



Tenant Design Standards

LEGEND:

NOTES:

KEY PLAN:

DRAWING TITLE

OVERALL RETAIL FLOOR PLAN LEVEL 2

SCALE: NOT TO SCALE

DATE: 6 AUGUST 2009

PROJECT # 200314.000

TENANT AREA DRAWING

2 - 0.0

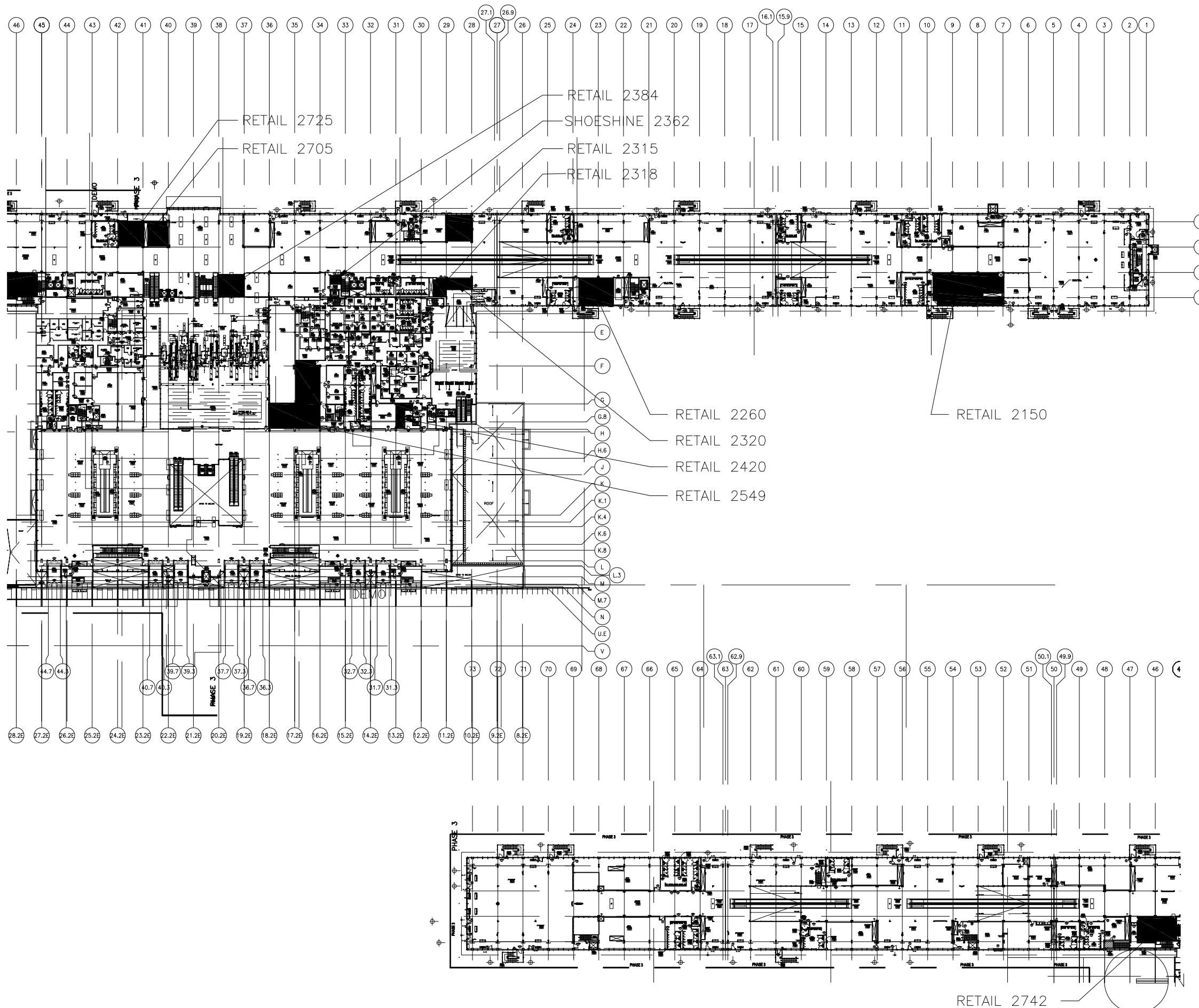

8/6/2009 10:28 PM RDU-2-0.0.dwg

8/6/2009 11:41 AM RDUA-2-1.0A.dwg

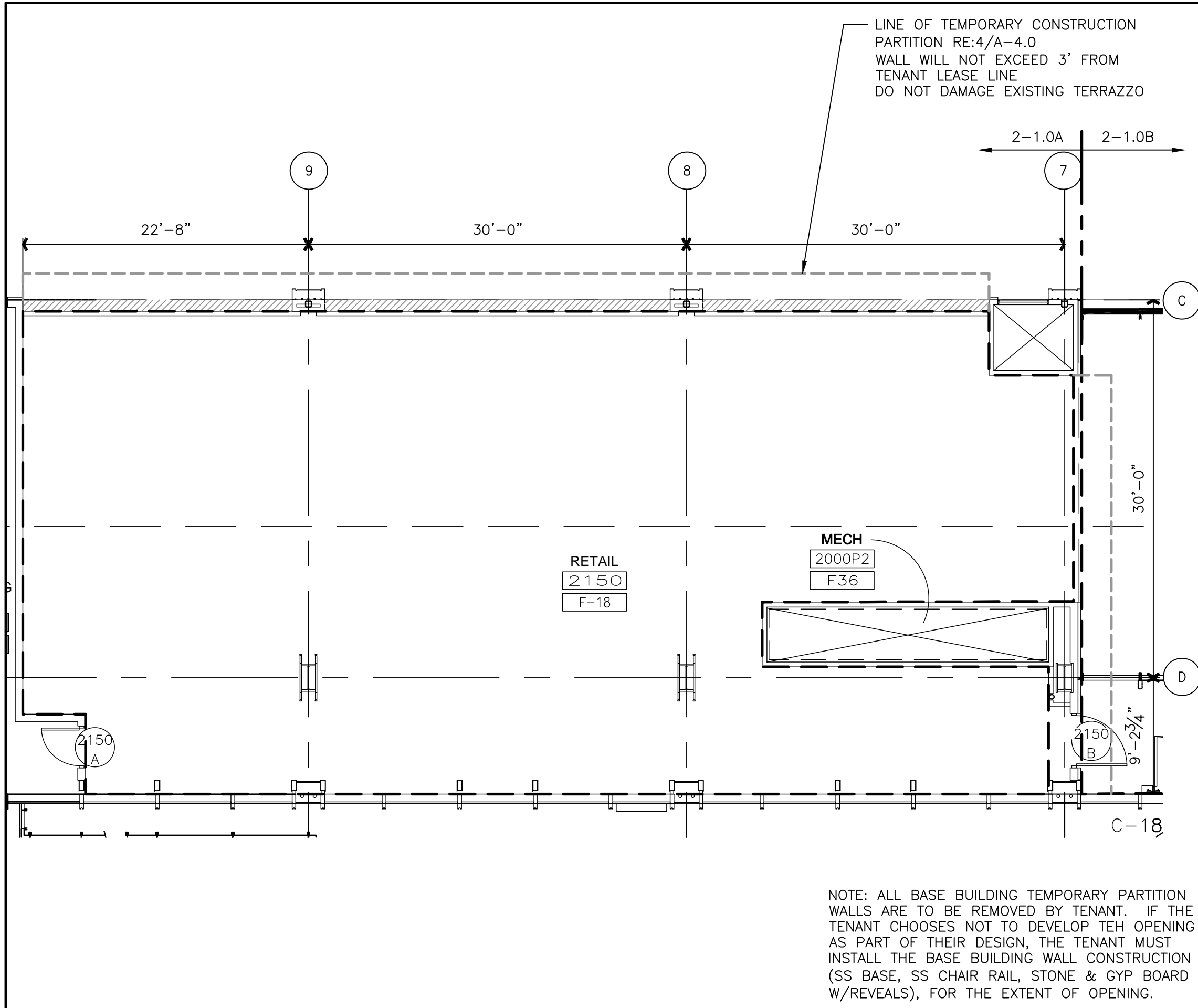

Raleigh-Durham International Airport
Terminal C Renovation and Expansion

Tenant Design Standards

LEGEND:



ZONE DENOTES AREA OF TENANT RESPONSIBILITY FOR CONSTRUCTION AND FINISH RE: TENANT DESIGN STANDARDS PART 1 FOR DESIGN INTENTS

--- TENANT LEASE LINE

NOTES:

1. REFER TO TENANT DESIGN STANDARDS-PART 2 CHAPTER VARIES, FOR WRITTEN DESCRIPTIONS OF MATERIAL REQUIREMENTS.
2. ALL TENANT SIGNAGE AND GRAPHICS TO BE REVIEWED AND APPROVED BY RDUAA.
3. ALL MEP ITEMS SHOWN ARE BASE BUILDING CONSTRUCTION, U.O.N.

KEY PLAN:

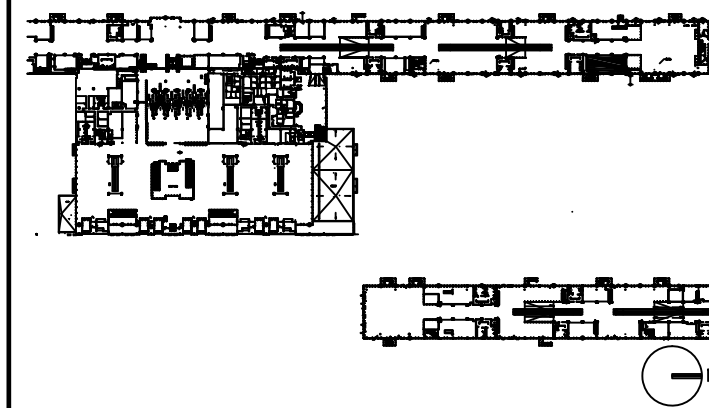

DRAWING TITLE

RETAIL 2150 TENANT LEASE LINE FLOOR PLAN

SCALE: 1/8"=1'-0"

DATE: 6 AUGUST 2009

PROJECT # 200314.000

TENANT AREA DRAWING

2 - 1.0A



Tenant Design Standards

LEGEND:



ZONE DENOTES AREA OF TENANT RESPONSIBILITY FOR CONSTRUCTION AND FINISH RE: TENANT DESIGN STANDARDS PART 1 FOR DESIGN INTENTS

--- TENANT LEASE LINE

NOTES:

1. REFER TO TENANT DESIGN STANDARDS-PART 2 CHAPTER VARIES, FOR WRITTEN DESCRIPTIONS OF MATERIAL REQUIREMENTS.
2. ALL TENANT SIGNAGE AND GRAPHICS TO BE REVIEWED AND APPROVED BY RDUAA.
3. ALL MEP ITEMS SHOWN ARE BASE BUILDING CONSTRUCTION, U.O.N.

KEY PLAN:

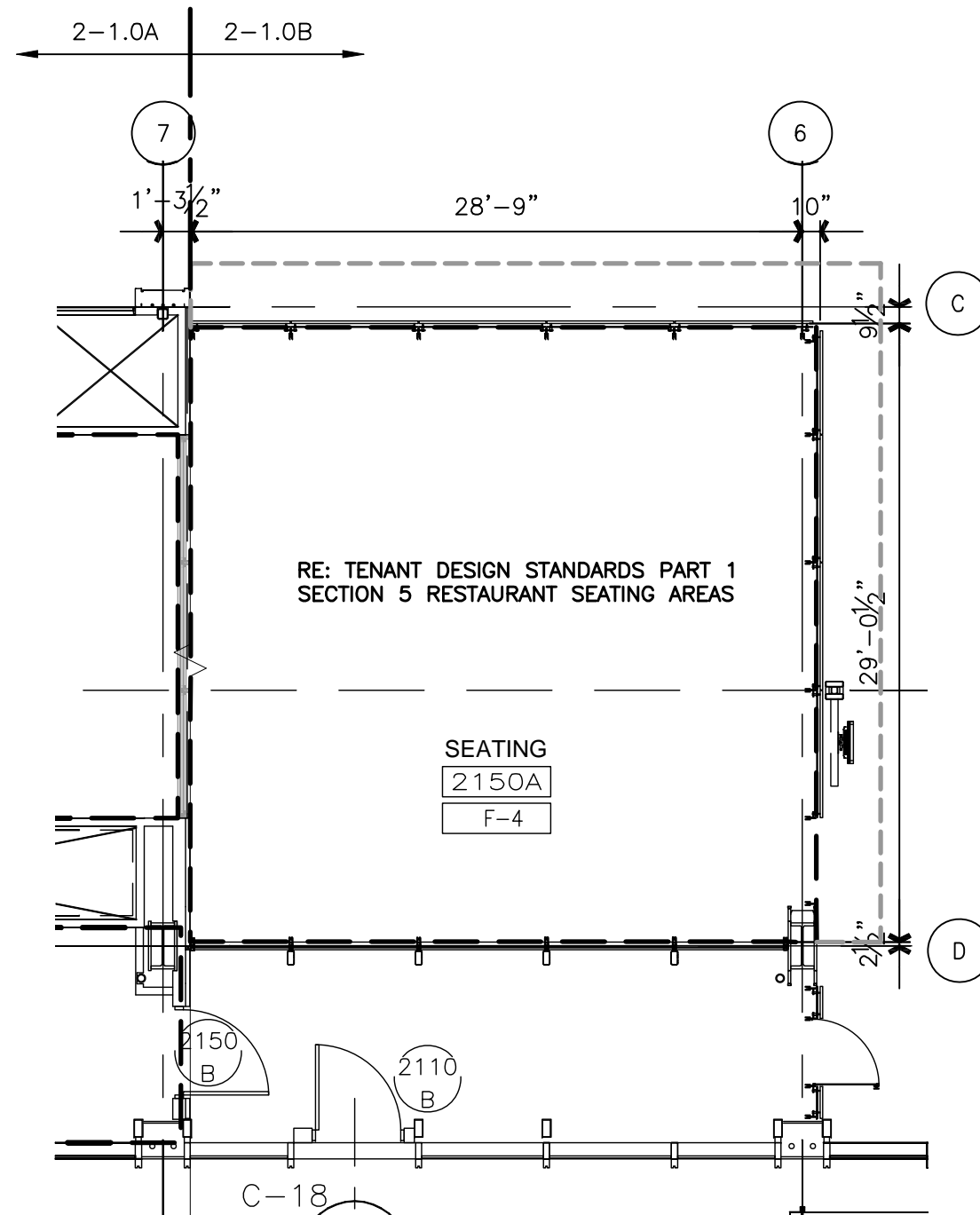
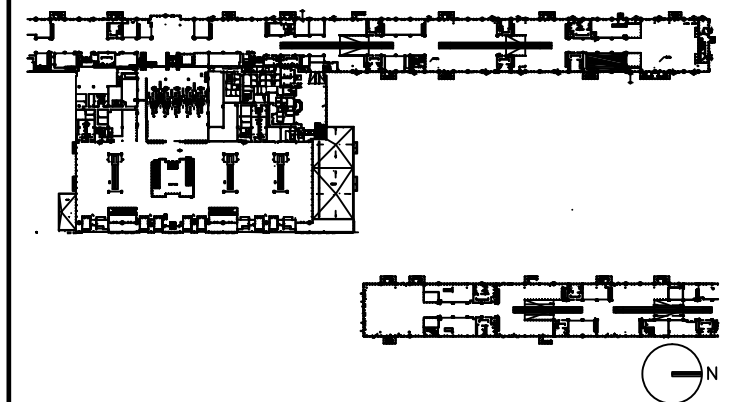

NOTE: ALL BASE BUILDING TEMPORARY PARTITION WALLS ARE TO BE REMOVED BY TENANT. IF THE TENANT CHOOSES NOT TO DEVELOP THE OPENING AS PART OF THEIR DESIGN, THE TENANT MUST INSTALL THE BASE BUILDING WALL CONSTRUCTION (SS BASE, SS CHAIR RAIL, STONE & GYP BOARD W/REVEALS), FOR THE EXTENT OF OPENING.

DRAWING TITLE

**RETAIL SEATING 2150
TENANT LEASE LINE
FLOOR PLAN**

SCALE: 1/8"=1'-0"

DATE: 6 AUGUST 2009

PROJECT # 200314.000

TENANT AREA DRAWING

2 - 1.0B

8/6/2009 11:18 AM RDUAA-2-1.0B.dwg



Tenant Design Standards

LEGEND:

NOTES:

1. REFER TO TENANT DESIGN STANDARDS-PART 2 CHAPTER VARIES, FOR WRITTEN DESCRIPTIONS OF MATERIAL REQUIREMENTS.
2. ALL TENANT SIGNAGE AND GRAPHICS TO BE REVIEWED AND APPROVED BY RDUAA.
3. ALL MEP ITEMS SHOWN ARE BASE BUILDING CONSTRUCTION, U.O.N.

KEY PLAN:

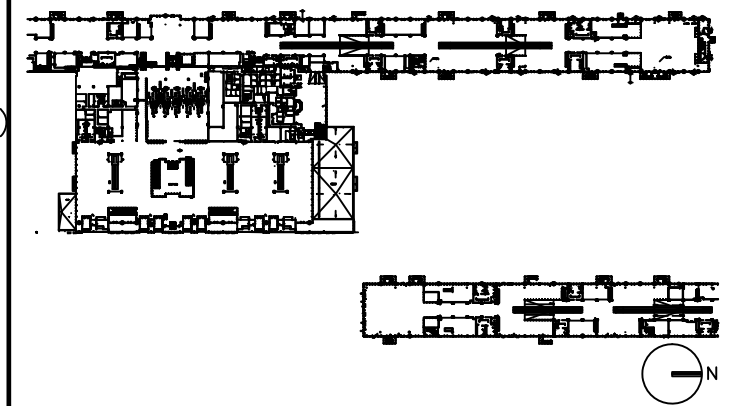

DRAWING TITLE

RETAIL 2150 FLOOR PLAN

SCALE: 1/8"=1'-0" U.O.N.

DATE: 6 AUGUST 2009

PROJECT # 200314.000

TENANT AREA DRAWING

2 - 1.1

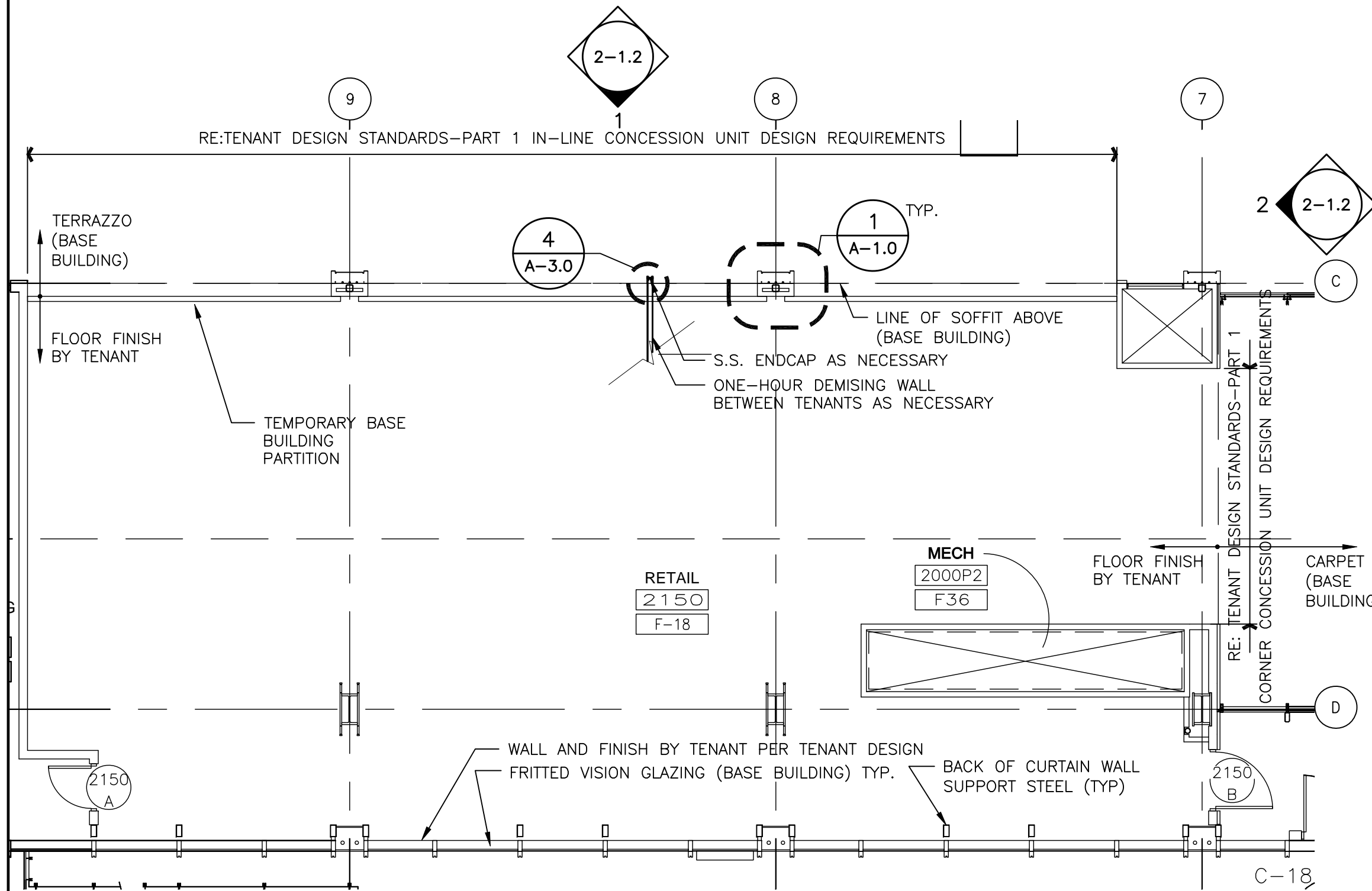

8/4/2009 9:46 AM RDUAA-2-1.1.dwg



Tenant Design Standards

LEGEND:

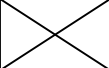
-  EXISTING BASE BUILDING CONSTRUCTION, U.O.N.
-  RE: TENANT DESIGN STANDARDS-PART 1 FOR DESIGN INTENTS.

NOTES:

1. REFER TO TENANT DESIGN STANDARDS-PART 2 CHAPTER VARIES, FOR WRITTEN DESCRIPTIONS OF MATERIAL REQUIREMENTS.
2. ALL TENANT SIGNAGE AND GRAPHICS TO BE REVIEWED AND APPROVED BY RDUAA.
3. ALL MEP ITEMS SHOWN ARE BASE BUILDING CONSTRUCTION, U.O.N.

KEY PLAN:

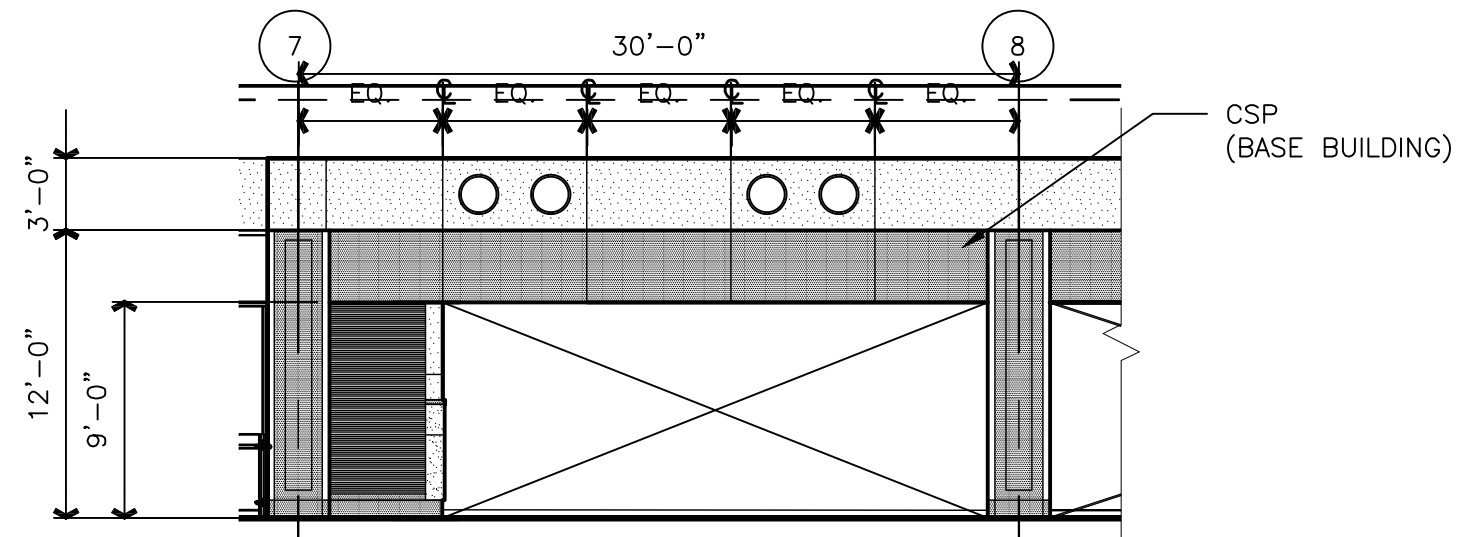
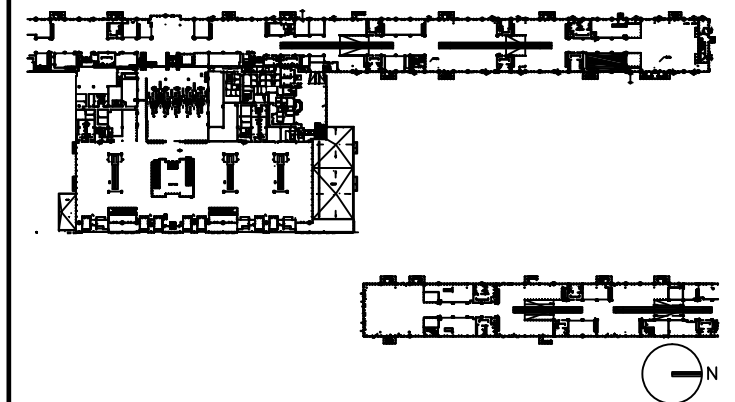

1 ELEVATION CONTINUED
2-1.1|2-1.2 SCALE: 1/8"=1'-0"

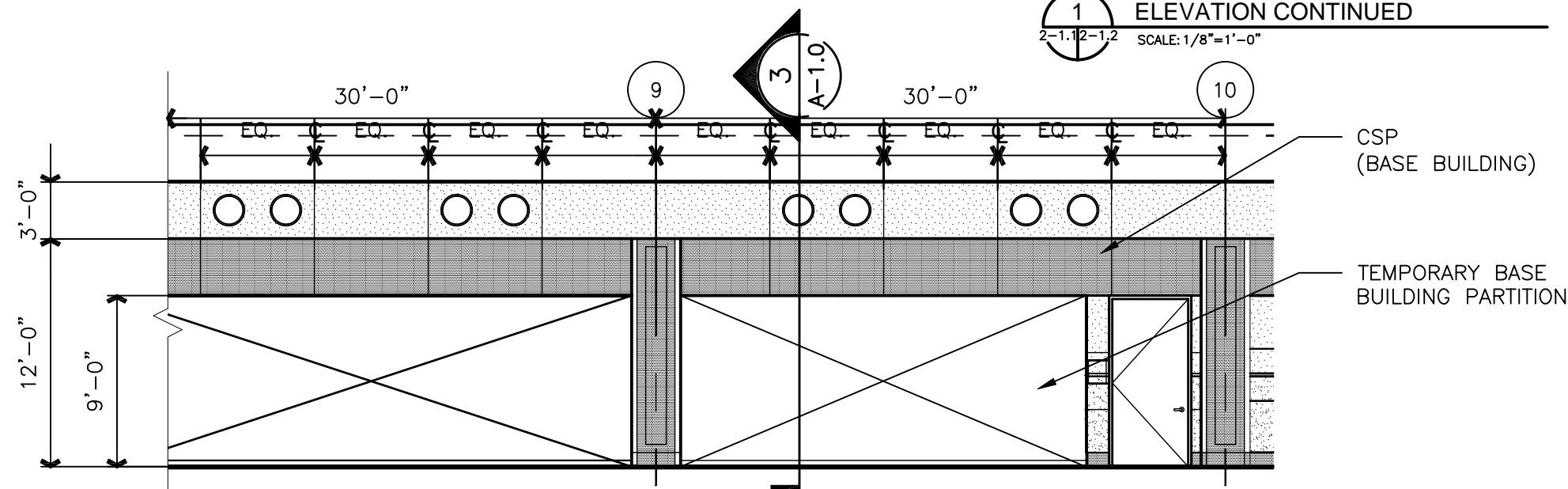

1 ELEVATION
2-1.1|2-1.2 SCALE: 1/8"=1'-0"

DRAWING TITLE

RETAIL 2150 ELEVATIONS

SCALE: 1/8"=1'-0"

DATE: 6 AUGUST 2009

PROJECT # 200314.000

TENANT AREA DRAWING

2 - 1.2



Tenant Design Standards

LEGEND:

NOTES:

1. REFER TO TENANT DESIGN STANDARDS—PART 2 CHAPTER VARIES, FOR WRITTEN DESCRIPTIONS OF MATERIAL REQUIREMENTS.
2. ALL TENANT SIGNAGE AND GRAPHICS TO BE REVIEWED AND APPROVED BY RDUAA.
3. ALL MEP ITEMS SHOWN ARE BASE BUILDING CONSTRUCTION, U.O.N.
4. SEE PART 2 FOR MECHANICAL CONNECTION POINTS, REFERENCE DRAWINGS, AND ADDITIONAL NOTES.

KEY PLAN:

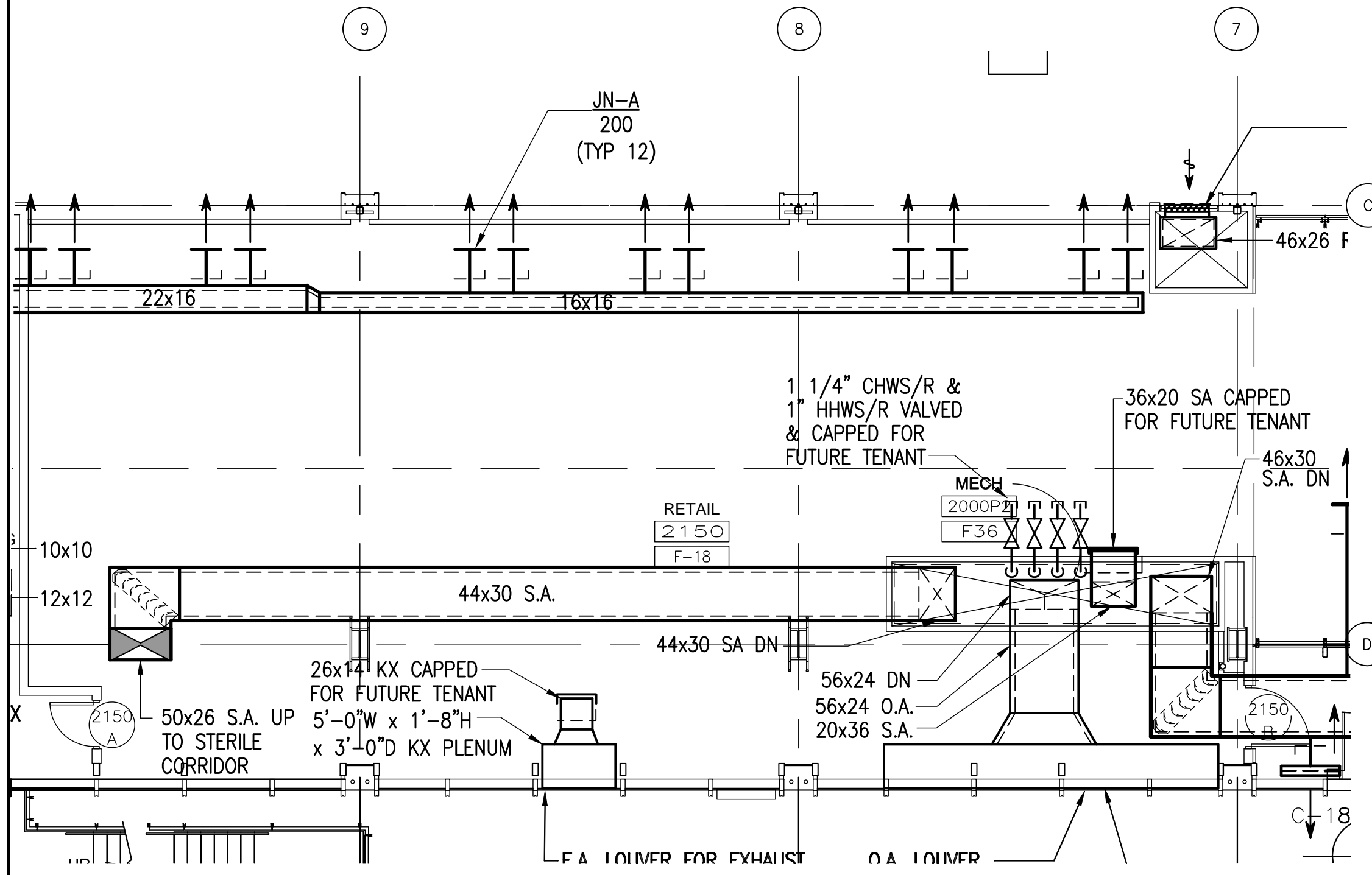
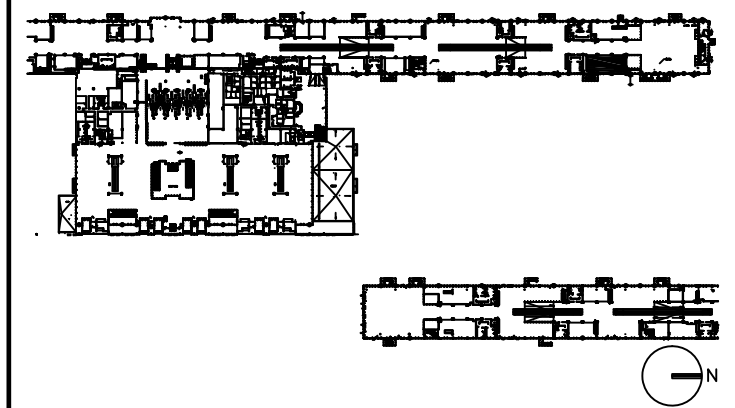

DRAWING TITLE

**RETAIL 2150
MECHANICAL
PLAN**

SCALE: 1/8"=1'-0"

DATE: 6 AUGUST 2009

PROJECT # 200314.000

TENANT AREA DRAWING

2 - 1.3

8/5/2009 1:04 PM RDUAA-2-1.3_MECH.dwg



Tenant Design Standards

LEGEND:

NOTES:

1. REFER TO TENANT DESIGN STANDARDS-PART 2 CHAPTER VARIES, FOR WRITTEN DESCRIPTIONS OF MATERIAL REQUIREMENTS.
2. ALL TENANT SIGNAGE AND GRAPHICS TO BE REVIEWED AND APPROVED BY RDUAA.
3. ALL MEP ITEMS SHOWN ARE BASE BUILDING CONSTRUCTION, U.O.N.
4. SEE PART 2 FOR ELECTRICAL, TELECOM, AND PLUMBING CONNECTION POINTS, REFERENCE DRAWINGS AND ADDITIONAL NOTES.

KEY PLAN:

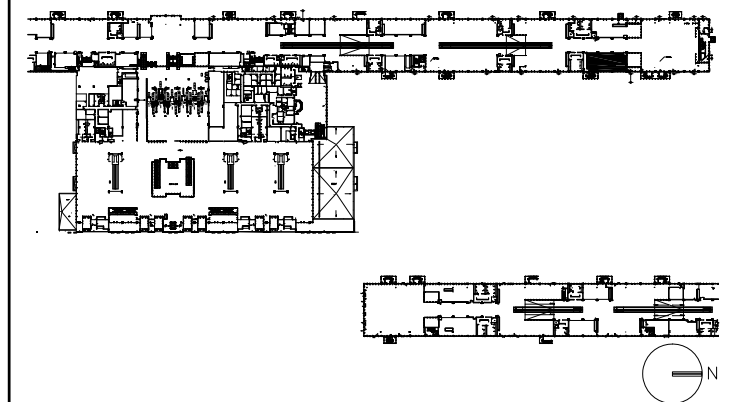

DRAWING TITLE

RETAIL 2150 PLUMBING PLAN

SCALE: 1/8"=1'-0"

DATE: 6 AUGUST 2009

PROJECT # 200314.000

TENANT AREA DRAWING

2 - 1.4

8/7/2009 9:20 AM RDUAA-2-1.4_PLUM.dwg

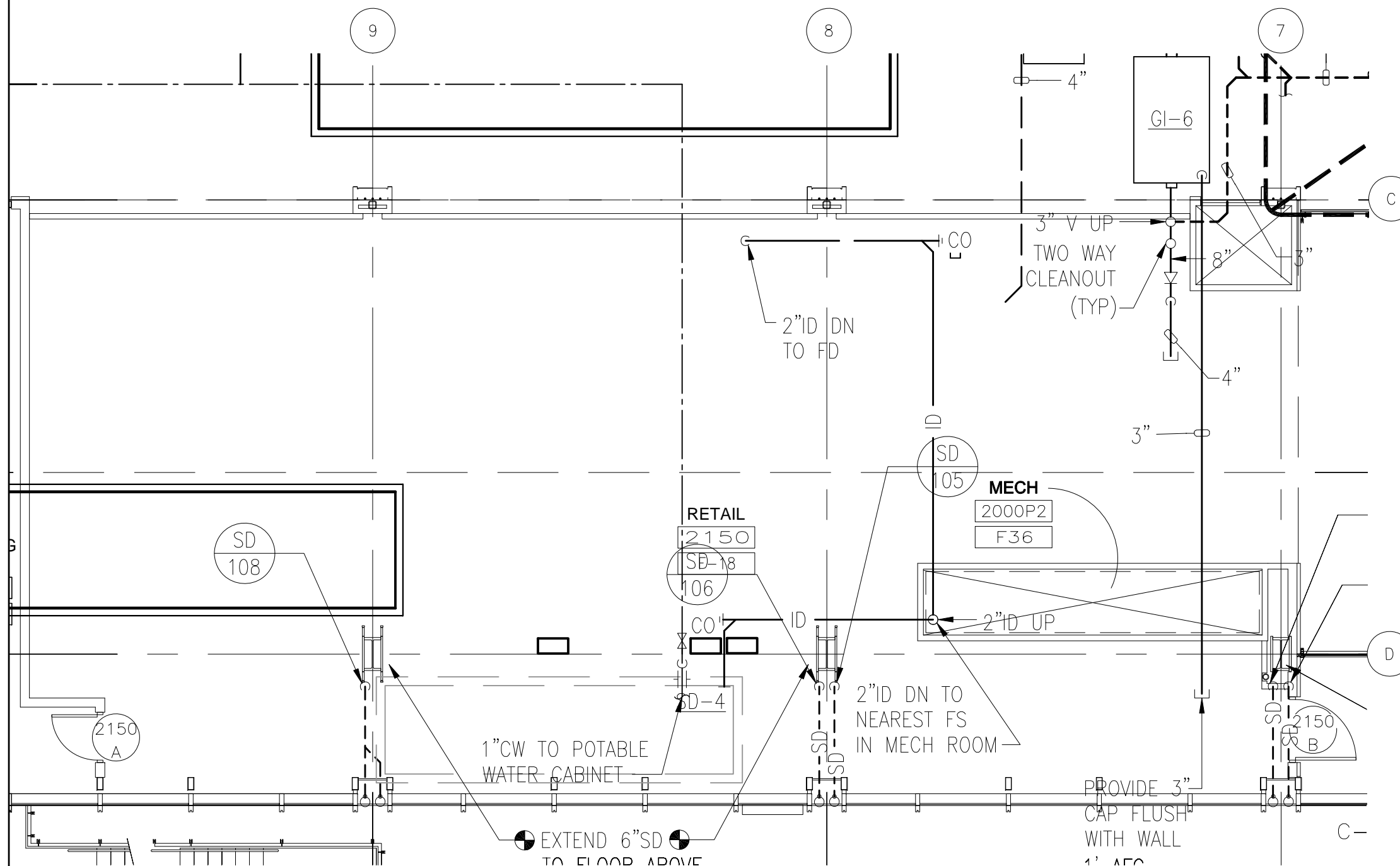



Tenant Design Standards

LEGEND:

NOTES:

1. REFER TO TENANT DESIGN STANDARDS-PART 2 CHAPTER VARIES, FOR WRITTEN DESCRIPTIONS OF MATERIAL REQUIREMENTS.
2. ALL TENANT SIGNAGE AND GRAPHICS TO BE REVIEWED AND APPROVED BY RDUAA.
3. ALL MEP ITEMS SHOWN ARE BASE BUILDING CONSTRUCTION, U.O.N.
4. SEE PART 2 FOR ELECTRICAL, TELECOM, AND PLUMBING CONNECTION POINTS, REFERENCE DRAWINGS AND ADDITIONAL NOTES.

KEY PLAN:

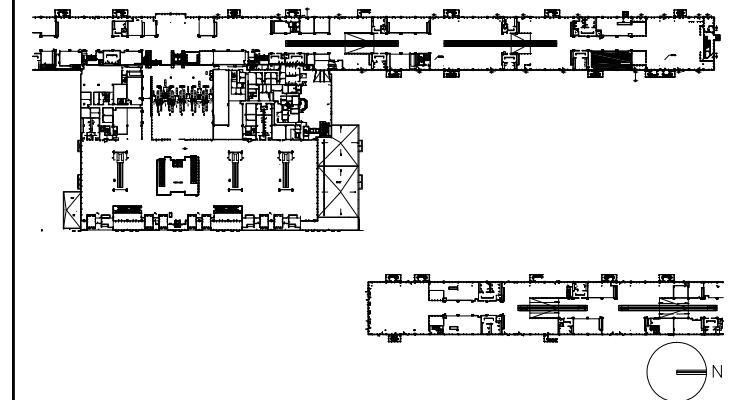

DRAWING TITLE

RETAIL 2150 ELECTRICAL, AND TELECOM PLAN

SCALE: 1/8"=1'-0"

DATE: 6 AUGUST 2009

PROJECT # 200314.000

TENANT AREA DRAWING

2 - 1.5

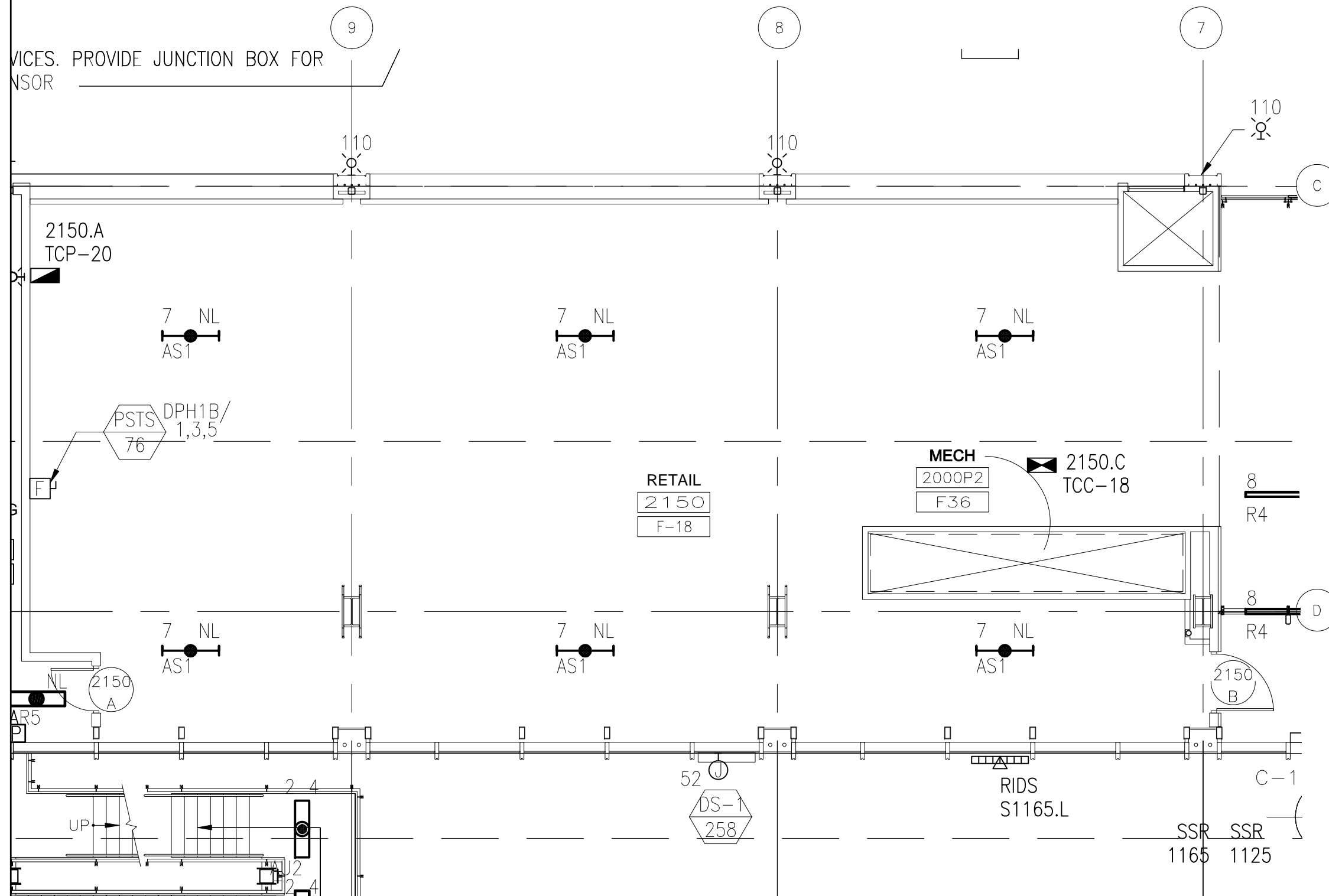

VICES. PROVIDE JUNCTION BOX FOR
NSOR

8/7/2009 9:39 AM RDUAA-2-1.5_ELEC_IT.dwg



Tenant Design Standards

LEGEND:

 ZONE DENOTES AREA OF TENANT RESPONSIBILITY FOR CONSTRUCTION AND FINISH RE: TENANT DESIGN STANDARDS PART 1 FOR DESIGN INTENTS

--- TENANT LEASE LINE

NOTES:

1. REFER TO TENANT DESIGN STANDARDS—PART 2 CHAPTER VARIES, FOR WRITTEN DESCRIPTIONS OF MATERIAL REQUIREMENTS.
2. ALL TENANT SIGNAGE AND GRAPHICS TO BE REVIEWED AND APPROVED BY RDUAA.
3. ALL MEP ITEMS SHOWN ARE BASE BUILDING CONSTRUCTION, U.O.N.

KEY PLAN:

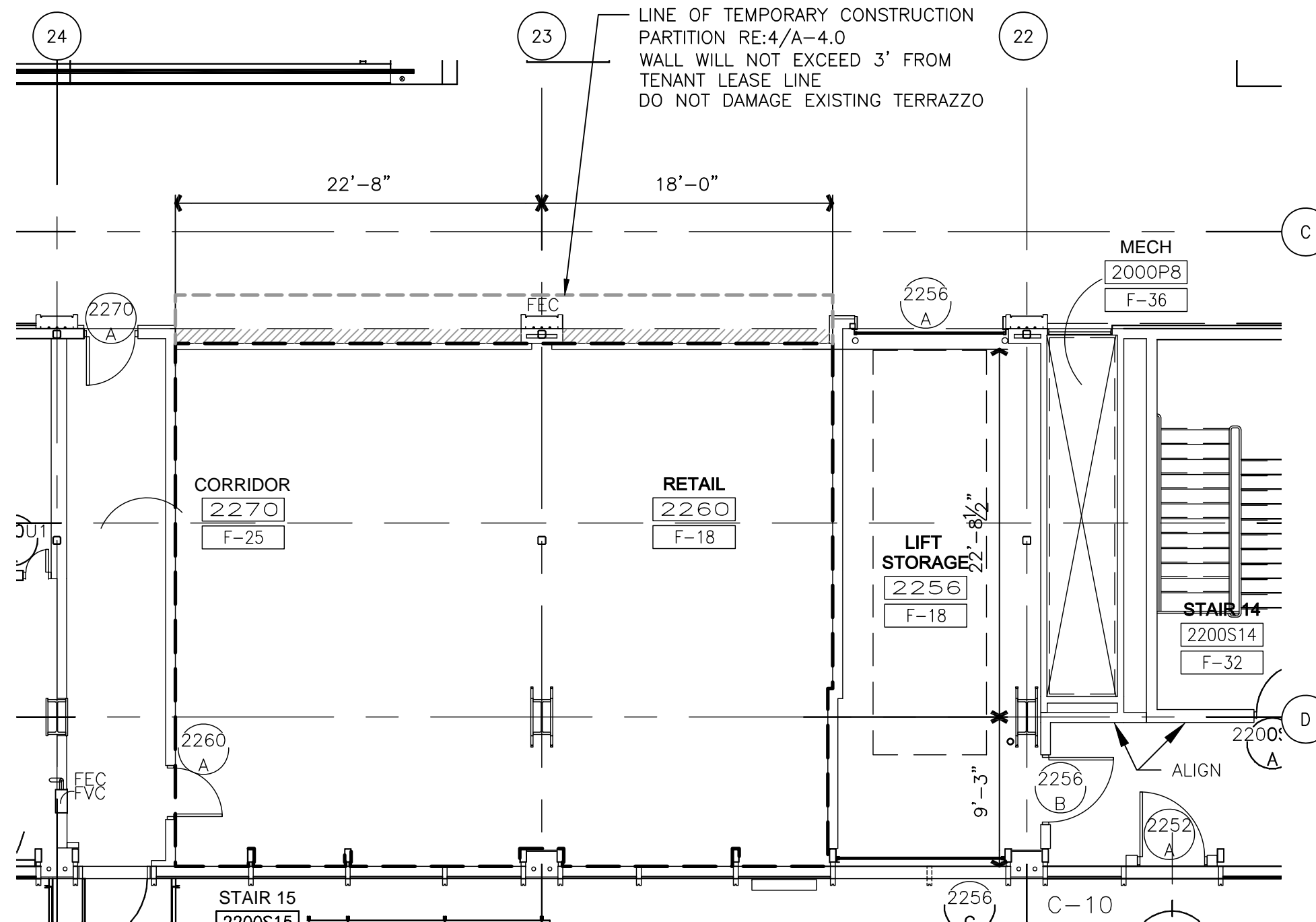
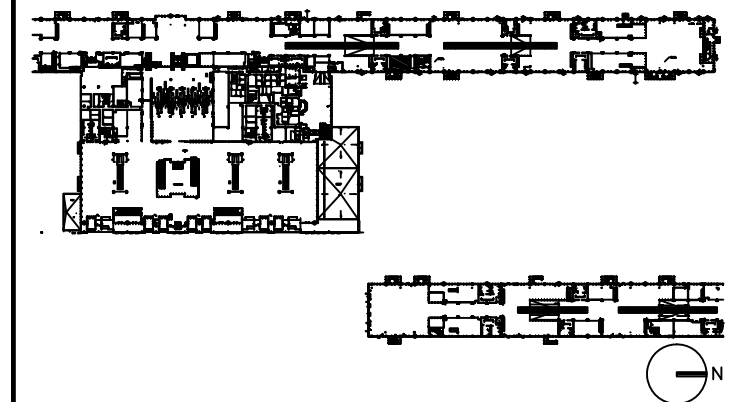

NOTE: ALL BASE BUILDING TEMPORARY PARTITION WALLS ARE TO BE REMOVED BY TENANT. IF THE TENANT CHOOSES NOT TO DEVELOP THE OPENING AS PART OF THEIR DESIGN, THE TENANT MUST INSTALL THE BASE BUILDING WALL CONSTRUCTION (SS BASE, SS CHAIR RAIL, STONE & GYP BOARD W/REVEALS), FOR THE EXTENT OF OPENING.

DRAWING TITLE

**RETAIL 2260
TENANT LEASE LINE
FLOOR PLAN**

SCALE: 1/8"=1'-0"

DATE: 6 AUGUST 2009

PROJECT # 200314.000

TENANT AREA DRAWING

2 - 2.0



Tenant Design Standards

LEGEND:

NOTES:

1. REFER TO TENANT DESIGN STANDARDS-PART 2 CHAPTER VARIES, FOR WRITTEN DESCRIPTIONS OF MATERIAL REQUIREMENTS.
2. ALL TENANT SIGNAGE AND GRAPHICS TO BE REVIEWED AND APPROVED BY RDUAA.
3. ALL MEP ITEMS SHOWN ARE BASE BUILDING CONSTRUCTION, U.O.N.

KEY PLAN:

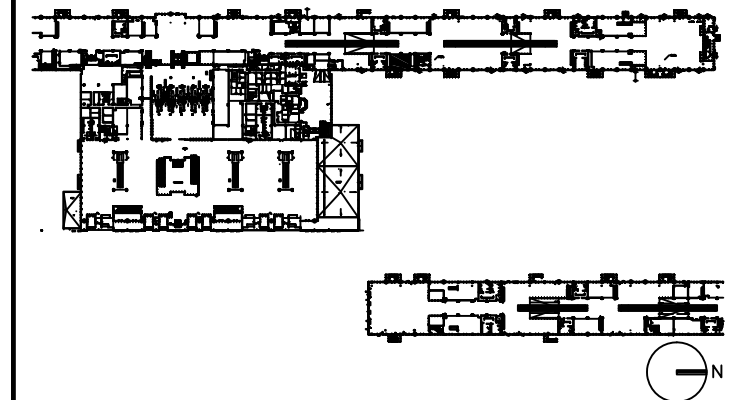

DRAWING TITLE

RETAIL 2260 FLOOR PLAN

SCALE: 1/8"=1'-0"

DATE: 6 AUGUST 2009

PROJECT # 200314.000

TENANT AREA DRAWING

2 - 2.1

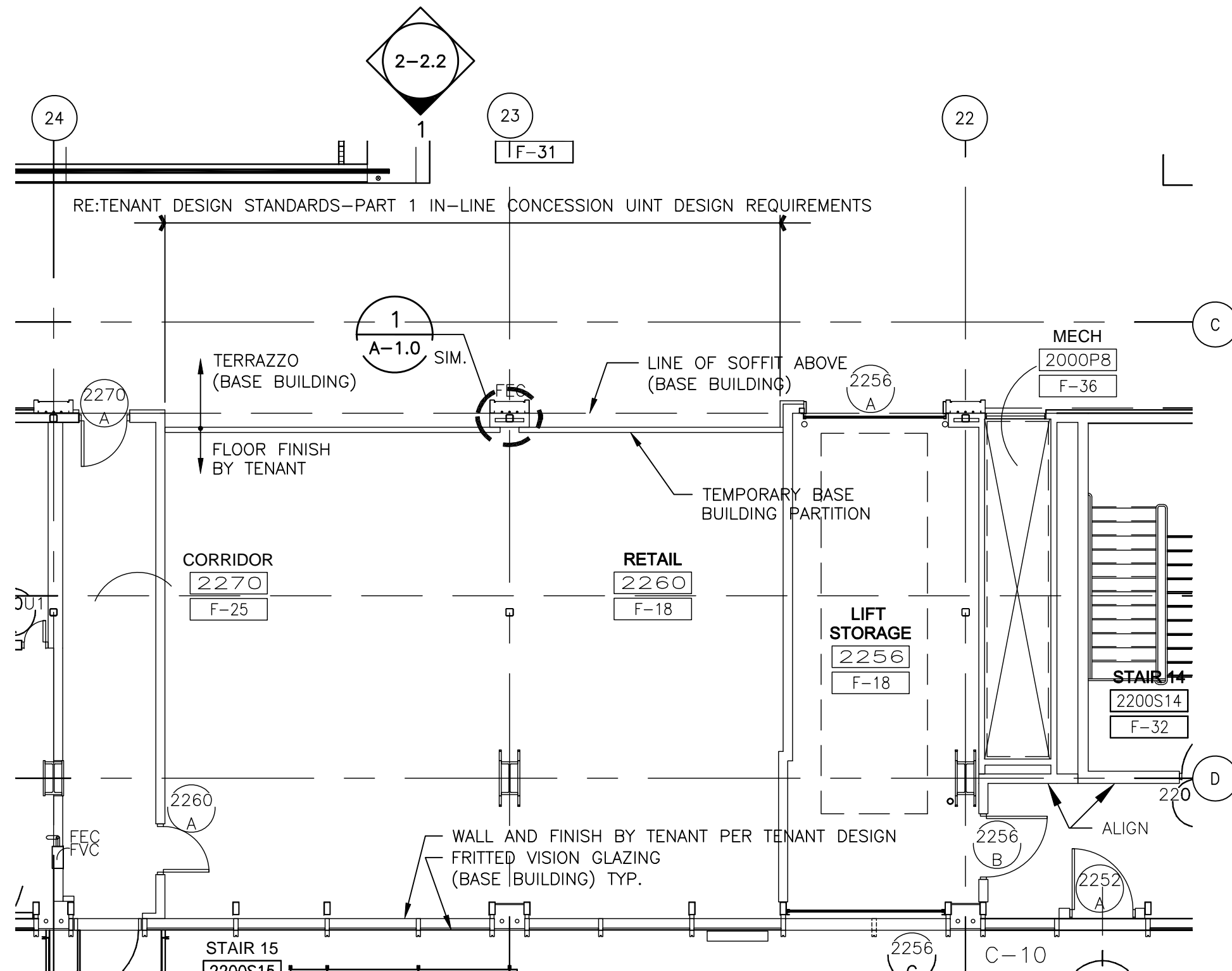



8/4/2009 10:42 AM RDUAA-2-2.1.dwg

8/6/2009 5:52 PM RDU-2-2.2.dwg

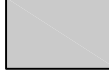

Tenant Design Standards

LEGEND:

-  EXISTING BASE BUILDING CONSTRUCTION, U.O.N.
-  RE: TENANT DESIGN STANDARDS--PART 1 FOR DESIGN INTENTS.

NOTES:

1. REFER TO TENANT DESIGN STANDARDS--PART 2 CHAPTER VARIES, FOR WRITTEN DESCRIPTIONS OF MATERIAL REQUIREMENTS.
2. ALL TENANT SIGNAGE AND GRAPHICS TO BE REVIEWED AND APPROVED BY RDUAA.
3. ALL MEP ITEMS SHOWN ARE BASE BUILDING CONSTRUCTION, U.O.N.

KEY PLAN:

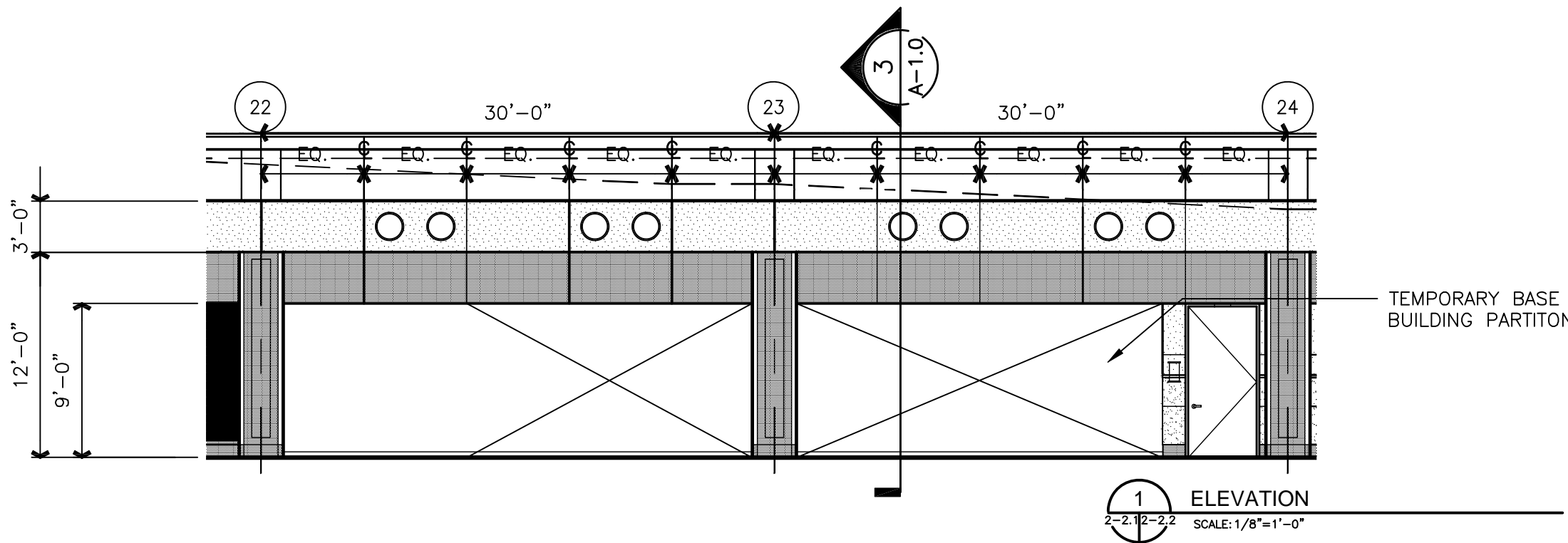
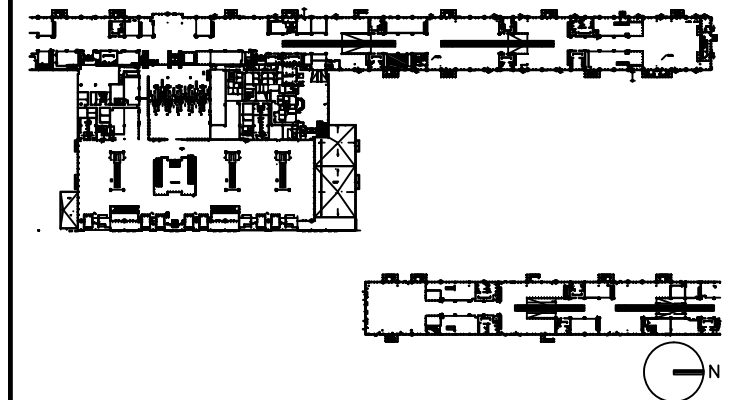

DRAWING TITLE

RETAIL 2260 ELEVATIONS

SCALE: 1/8"=1'-0"

DATE: 6 AUGUST 2009

PROJECT # 200314.000

TENANT AREA DRAWING

2 - 2.2



Tenant Design Standards

LEGEND:

NOTES:

1. REFER TO TENANT DESIGN STANDARDS—PART 2 CHAPTER VARIES, FOR WRITTEN DESCRIPTIONS OF MATERIAL REQUIREMENTS.
2. ALL TENANT SIGNAGE AND GRAPHICS TO BE REVIEWED AND APPROVED BY RDUAA.
3. ALL MEP ITEMS SHOWN ARE BASE BUILDING CONSTRUCTION, U.O.N.
4. SEE PART 2 FOR MECHANICAL CONNECTION POINTS, REFERENCE DRAWINGS, AND ADDITIONAL NOTES.

KEY PLAN:

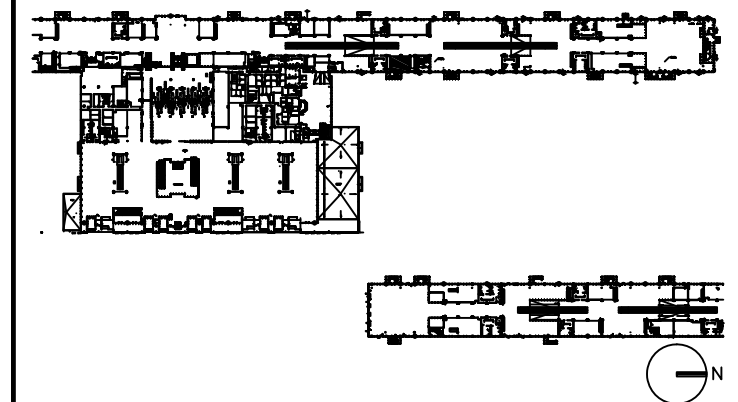

DRAWING TITLE

**RETAIL 2260
MECHANICAL PLAN**

SCALE: 1/8"=1'-0"

DATE: 6 AUGUST 2009

PROJECT # 200314.000

TENANT AREA DRAWING

2-2.3

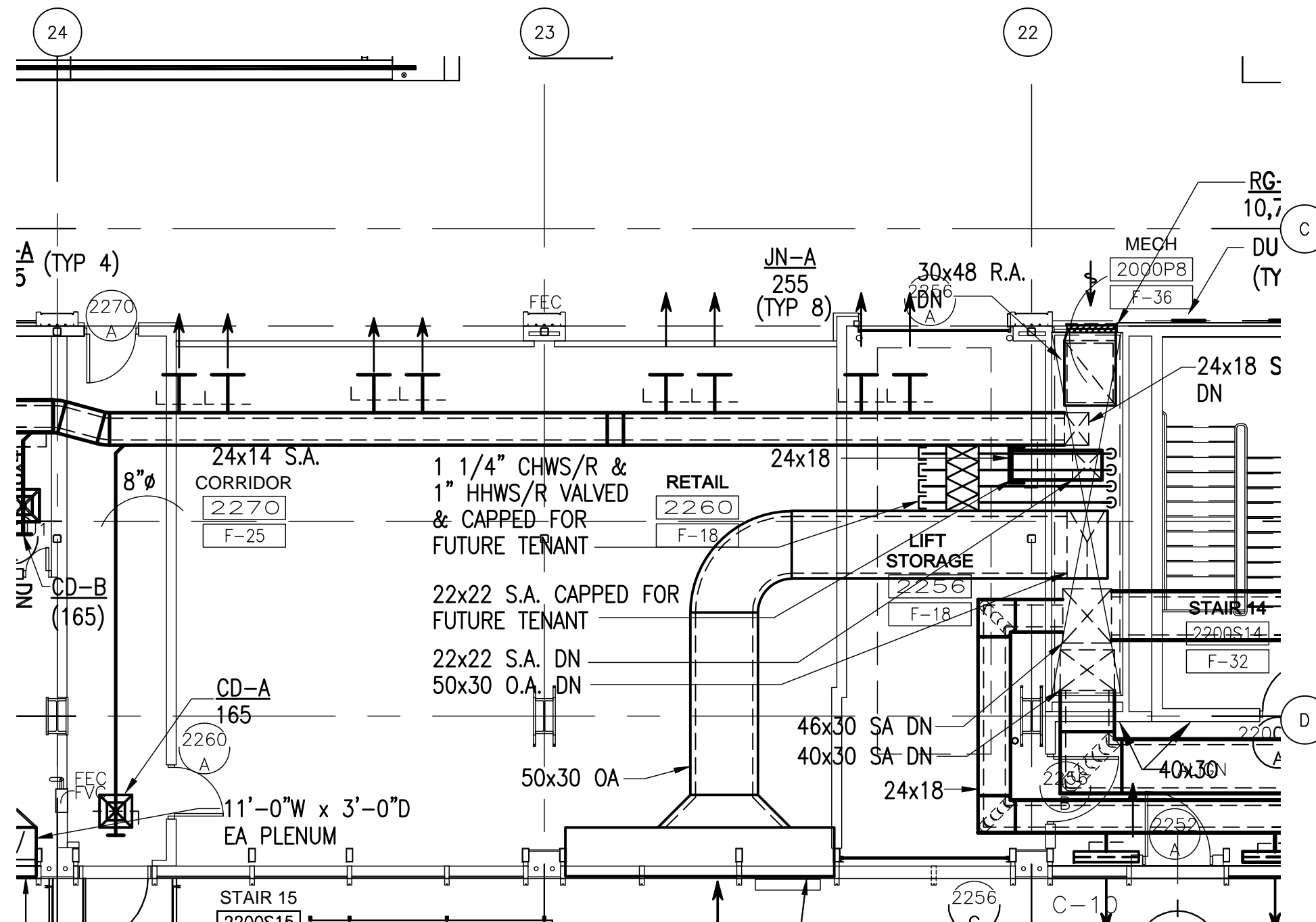

8/5/2009 1:09 PM RDU-2-2.3_MECH.dwg



Tenant Design Standards

LEGEND:

NOTES:

1. REFER TO TENANT DESIGN STANDARDS—PART 2 CHAPTER VARIES, FOR WRITTEN DESCRIPTIONS OF MATERIAL REQUIREMENTS.
2. ALL TENANT SIGNAGE AND GRAPHICS TO BE REVIEWED AND APPROVED BY RDUAA.
3. ALL MEP ITEMS SHOWN ARE BASE BUILDING CONSTRUCTION, U.O.N.
4. SEE PART 2 FOR ELECTRICAL, TELECOM, AND PLUMBING CONNECTION POINTS, REFERENCE DRAWINGS AND ADDITIONAL NOTES.

KEY PLAN:

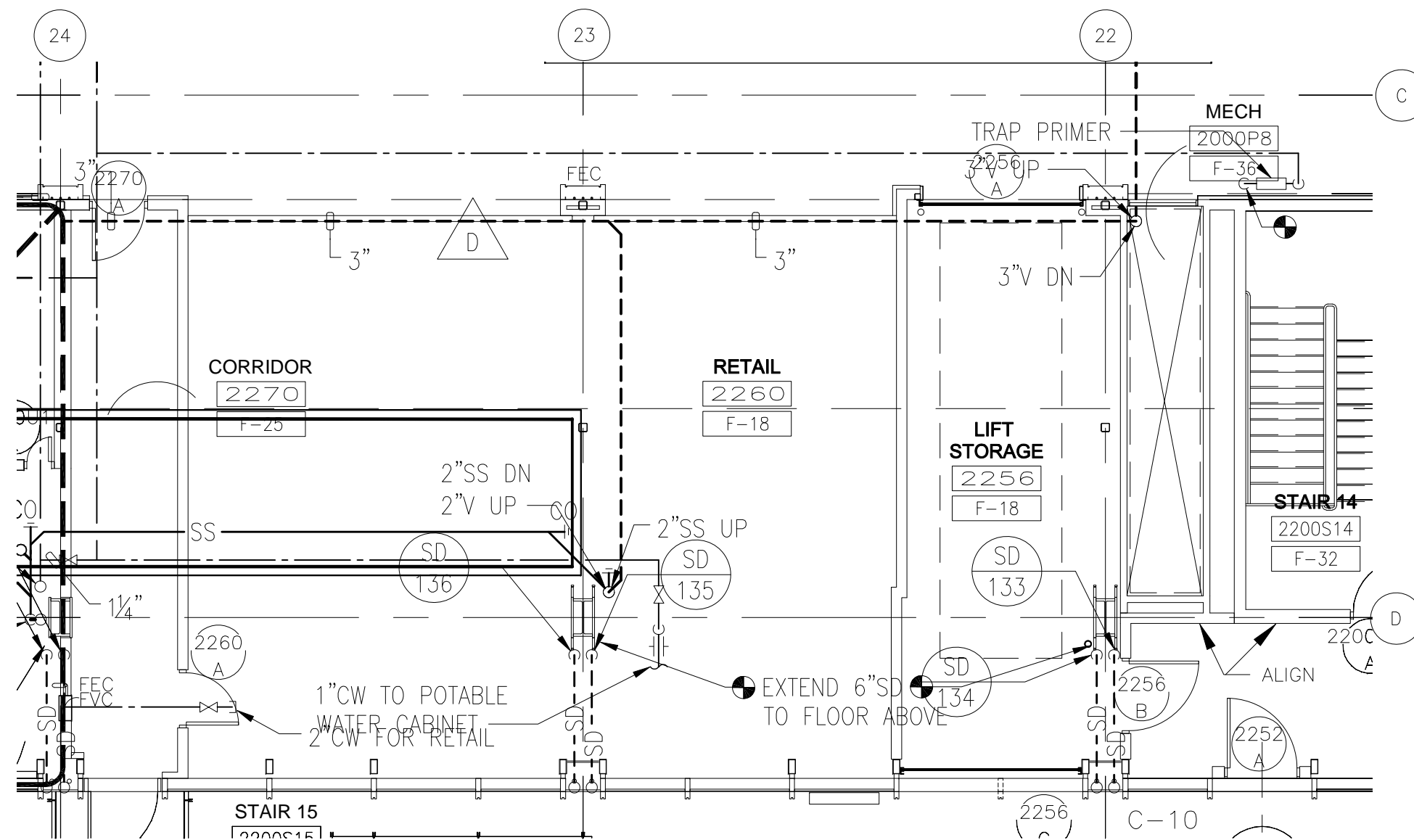
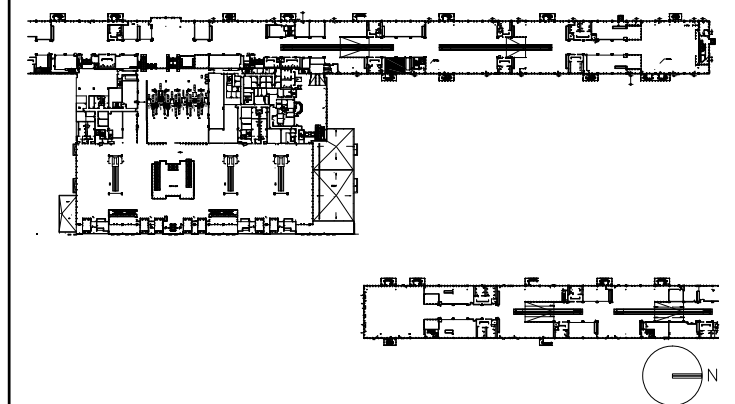

DRAWING TITLE

RETAIL 2260 PLUMBING PLAN

SCALE: 1/8"=1'-0"

DATE: 6 AUGUST 2009

PROJECT # 200314.000

TENANT AREA DRAWING

2 - 2.4



Tenant Design Standards

LEGEND:

NOTES:

1. REFER TO TENANT DESIGN STANDARDS—PART 2 CHAPTER VARIES, FOR WRITTEN DESCRIPTIONS OF MATERIAL REQUIREMENTS.
2. ALL TENANT SIGNAGE AND GRAPHICS TO BE REVIEWED AND APPROVED BY RDUAA.
3. ALL MEP ITEMS SHOWN ARE BASE BUILDING CONSTRUCTION, U.O.N.
4. SEE PART 2 FOR ELECTRICAL, TELECOM, AND PLUMBING CONNECTION POINTS, REFERENCE DRAWINGS AND ADDITIONAL NOTES.

KEY PLAN:

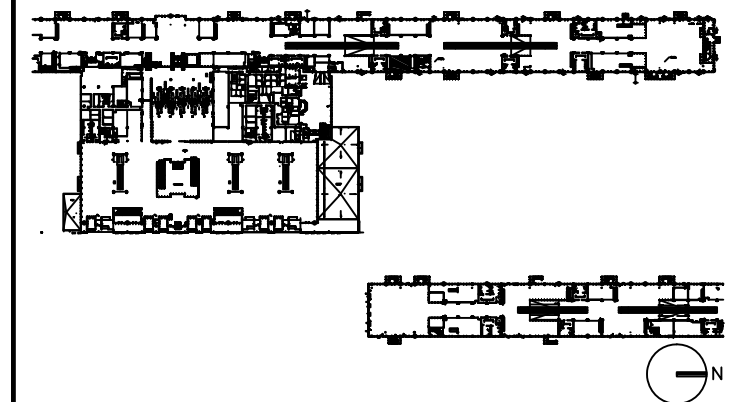

DRAWING TITLE

**RETAIL 2260
ELECTRICAL, AND TELECOM
PLAN**

SCALE: 1/8"=1'-0"

DATE: 6 AUGUST 2009

PROJECT # 200314.000

TENANT AREA DRAWING

2 - 2.5

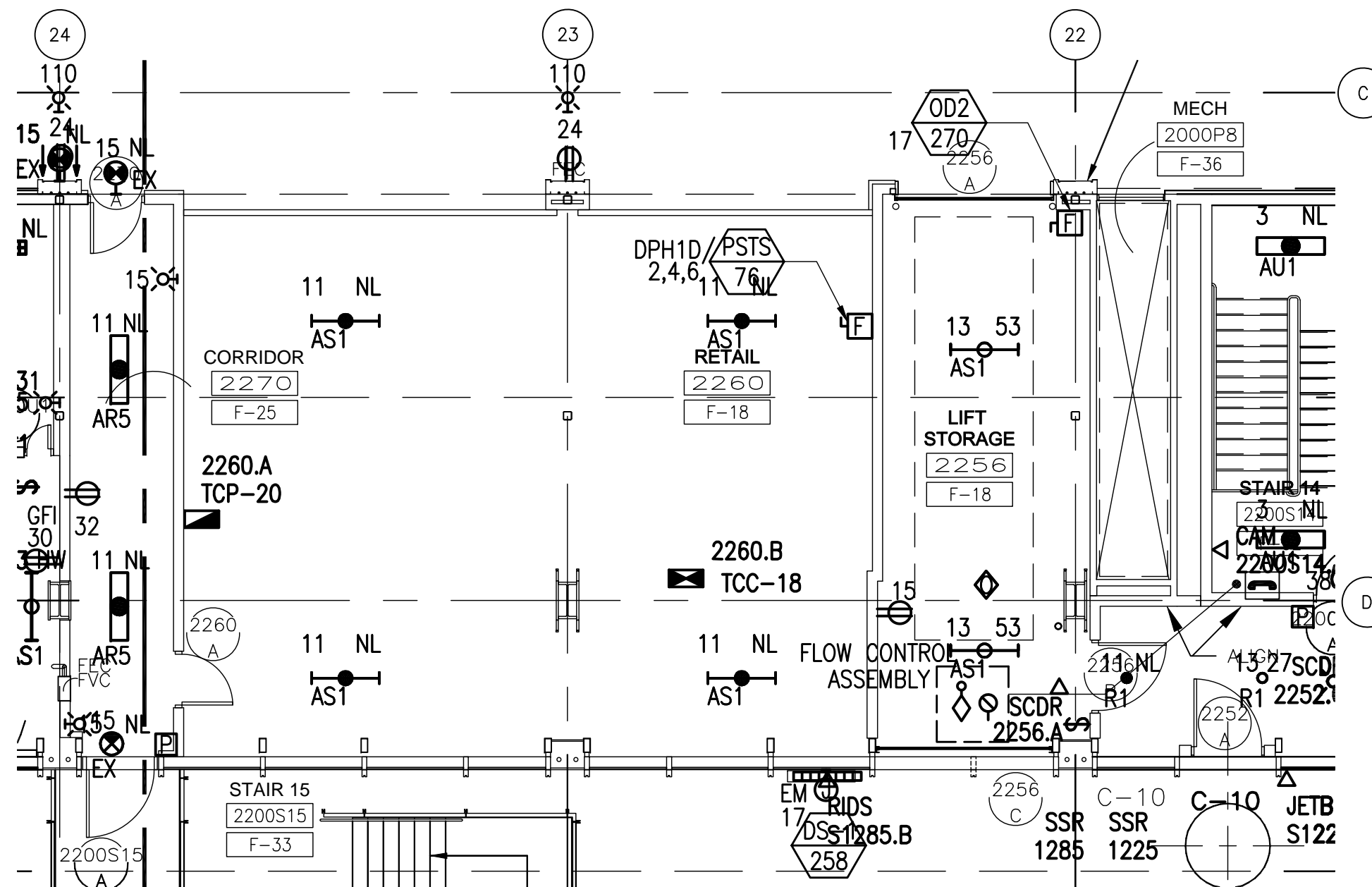



Tenant Design Standards

LEGEND:

 ZONE DENOTES AREA OF TENANT RESPONSIBILITY FOR CONSTRUCTION AND FINISH RE: TENANT DESIGN STANDARDS PART 1 FOR DESIGN INTENTS

 TENANT LEASE LINE

NOTES:

1. REFER TO TENANT DESIGN STANDARDS—PART 2 CHAPTER VARIES, FOR WRITTEN DESCRIPTIONS OF MATERIAL REQUIREMENTS.
2. ALL TENANT SIGNAGE AND GRAPHICS TO BE REVIEWED AND APPROVED BY RDUAA.
3. ALL MEP ITEMS SHOWN ARE BASE BUILDING CONSTRUCTION, U.O.N.

KEY PLAN:

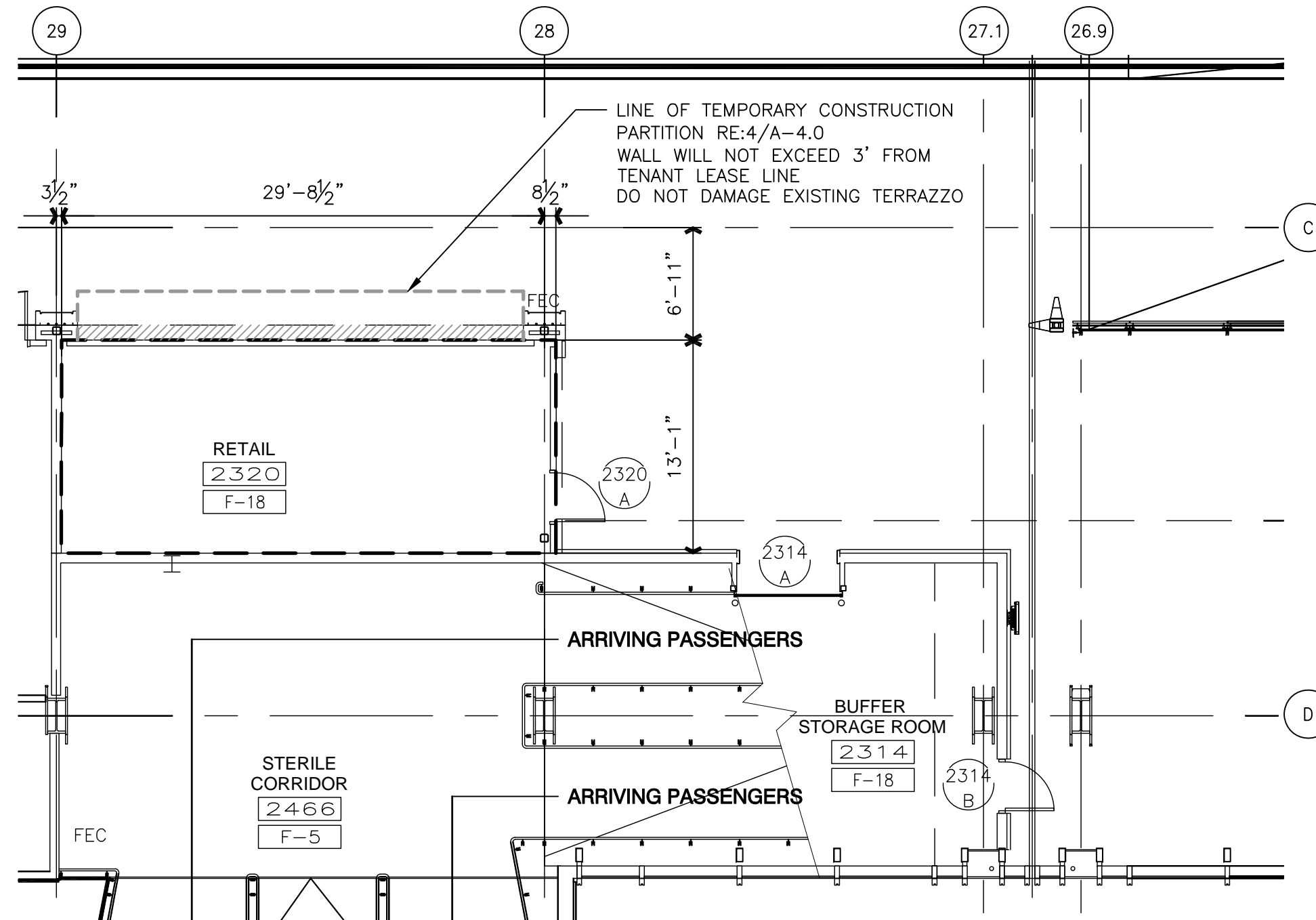
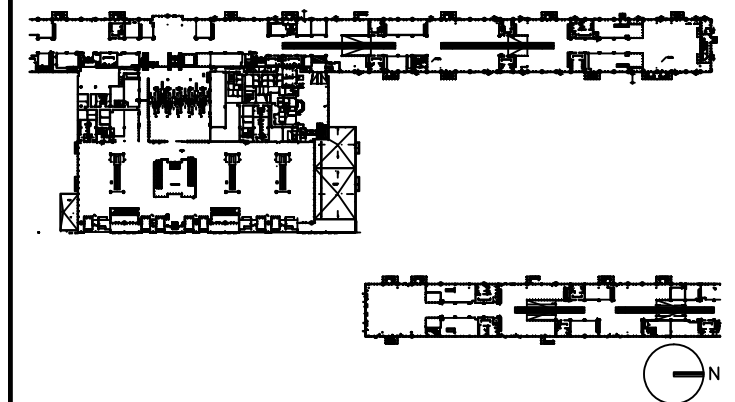

NOTE: ALL BASE BUILDING TEMPORARY PARTITION WALLS ARE TO BE REMOVED BY TENANT. IF THE TENANT CHOOSES NOT TO DEVELOP THE OPENING AS PART OF THEIR DESIGN, THE TENANT MUST INSTALL THE BASE BUILDING WALL CONSTRUCTION (SS BASE, SS CHAIR RAIL, STONE & GYP BOARD W/REVEALS), FOR THE EXTENT OF OPENING.

DRAWING TITLE

**RETAIL 2320
TENANT LEASE LINE
FLOOR PLAN**

SCALE: 1/8"=1'-0"

DATE: 6 AUGUST 2009

PROJECT # 200314.000

TENANT AREA DRAWING

2 - 3.0



Tenant Design Standards

LEGEND:

NOTES:

1. REFER TO TENANT DESIGN STANDARDS-PART 2 CHAPTER VARIES, FOR WRITTEN DESCRIPTIONS OF MATERIAL REQUIREMENTS.
2. ALL TENANT SIGNAGE AND GRAPHICS TO BE REVIEWED AND APPROVED BY RDUAA.
3. ALL MEP ITEMS SHOWN ARE BASE BUILDING CONSTRUCTION, U.O.N.

KEY PLAN:

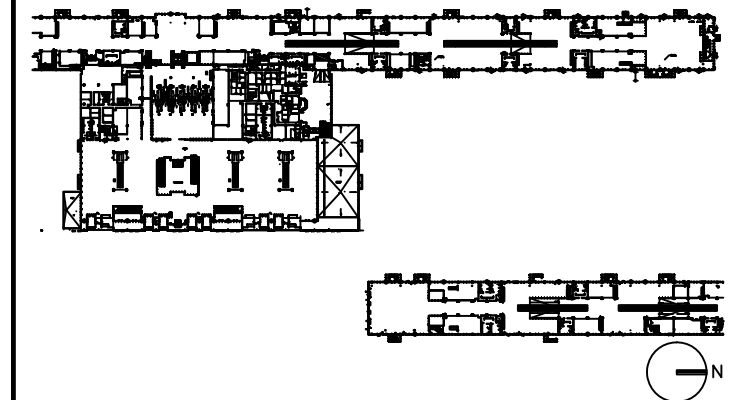

DRAWING TITLE

RETAIL 2320 FLOOR PLAN

SCALE: 1/8"=1'-0"

DATE: 6 AUGUST 2009

PROJECT # 200314.000

TENANT AREA DRAWING

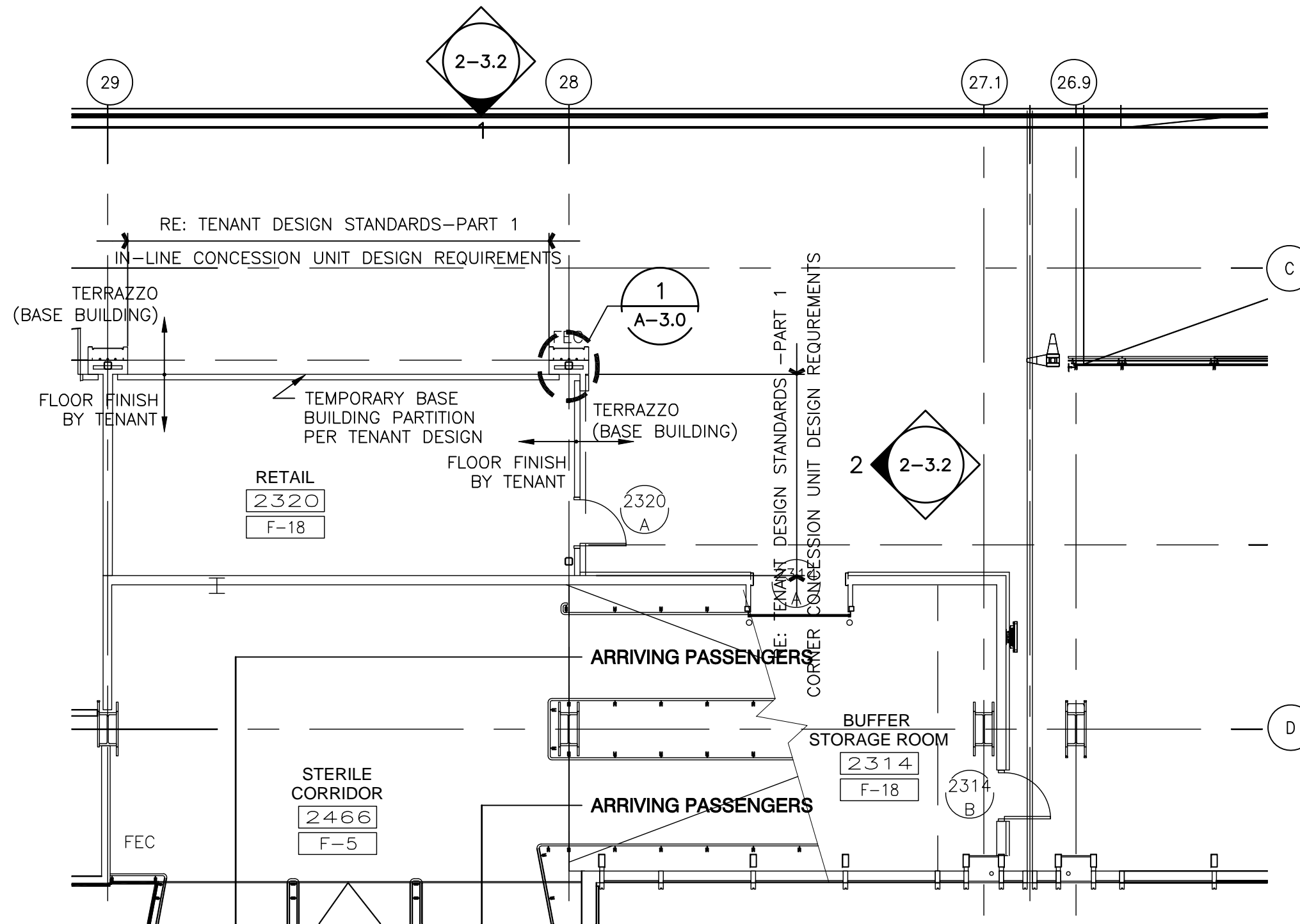

2 - 3.1





Tenant Design Standards

LEGEND:

-  EXISTING BASE BUILDING CONSTRUCTION, U.O.N.
-  RE: TENANT DESIGN STANDARDS—PART 1 FOR DESIGN INTENTS.

NOTES:

1. REFER TO TENANT DESIGN STANDARDS—PART 2 CHAPTER VARIES, FOR WRITTEN DESCRIPTIONS OF MATERIAL REQUIREMENTS.
2. ALL TENANT SIGNAGE AND GRAPHICS TO BE REVIEWED AND APPROVED BY RDUAA.
3. ALL MEP ITEMS SHOWN ARE BASE BUILDING CONSTRUCTION, U.O.N.

KEY PLAN:

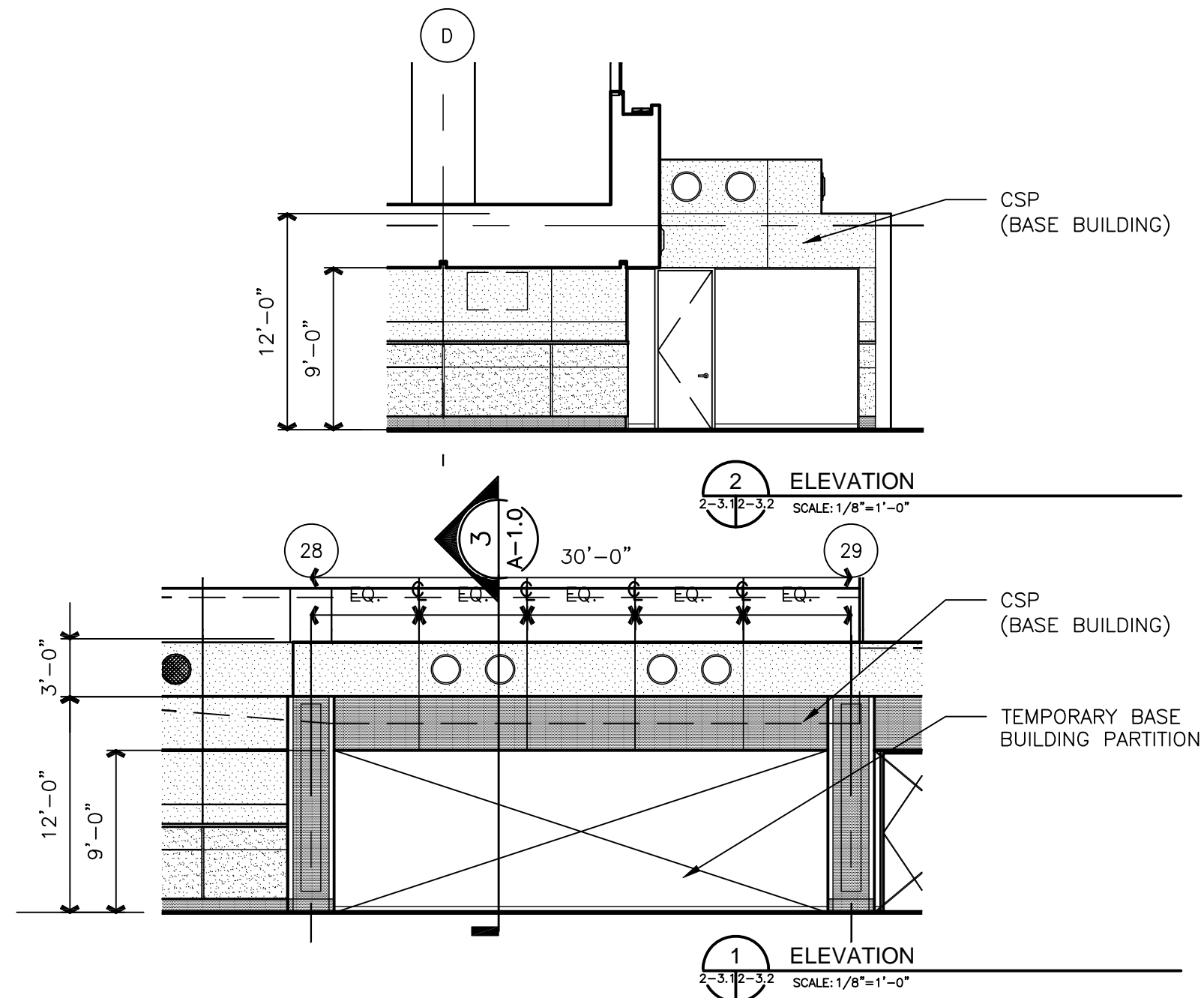
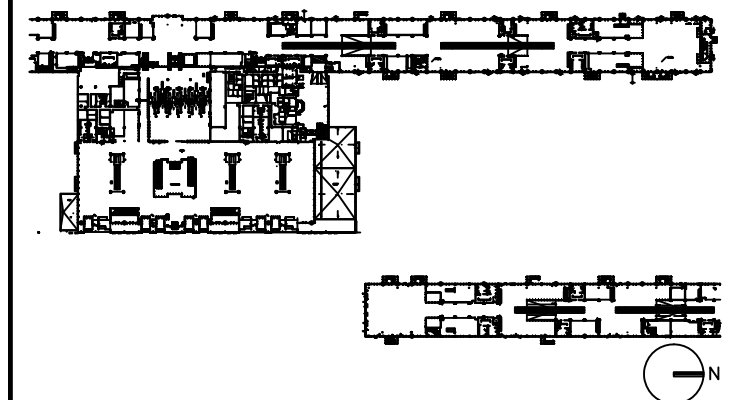

DRAWING TITLE

**RETAIL 2320
ELEVATIONS**

SCALE: 1/8"=1'-0"

DATE: 6 AUGUST 2009

PROJECT # 200314.000

TENANT AREA DRAWING

2 - 3.2



Tenant Design Standards

LEGEND:

NOTES:

1. REFER TO TENANT DESIGN STANDARDS—PART 2 CHAPTER VARIES, FOR WRITTEN DESCRIPTIONS OF MATERIAL REQUIREMENTS.
2. ALL TENANT SIGNAGE AND GRAPHICS TO BE REVIEWED AND APPROVED BY RDUAA.
3. ALL MEP ITEMS SHOWN ARE BASE BUILDING CONSTRUCTION, U.O.N.
4. SEE PART 3 FOR MECHANICAL CONNECTION POINTS, REFERENCE DRAWINGS, AND ADDITIONAL NOTES.

KEY PLAN:

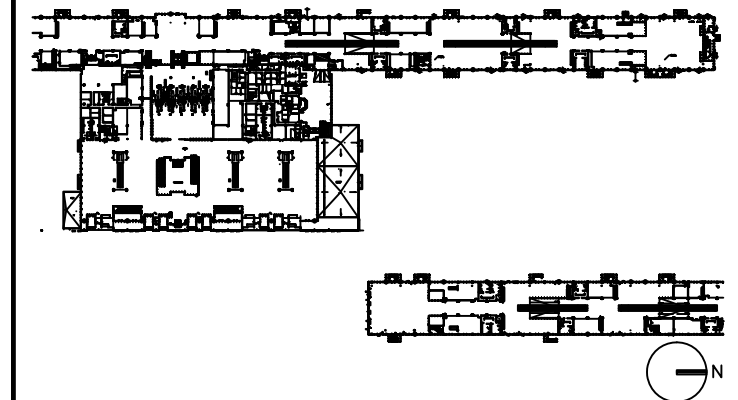

DRAWING TITLE

**RETAIL 2320
MECHANICAL PLAN**

SCALE: 1/8"=1'-0"

DATE: 6 AUGUST 2009

PROJECT # 200314.000

TENANT AREA DRAWING

2 - 3.3

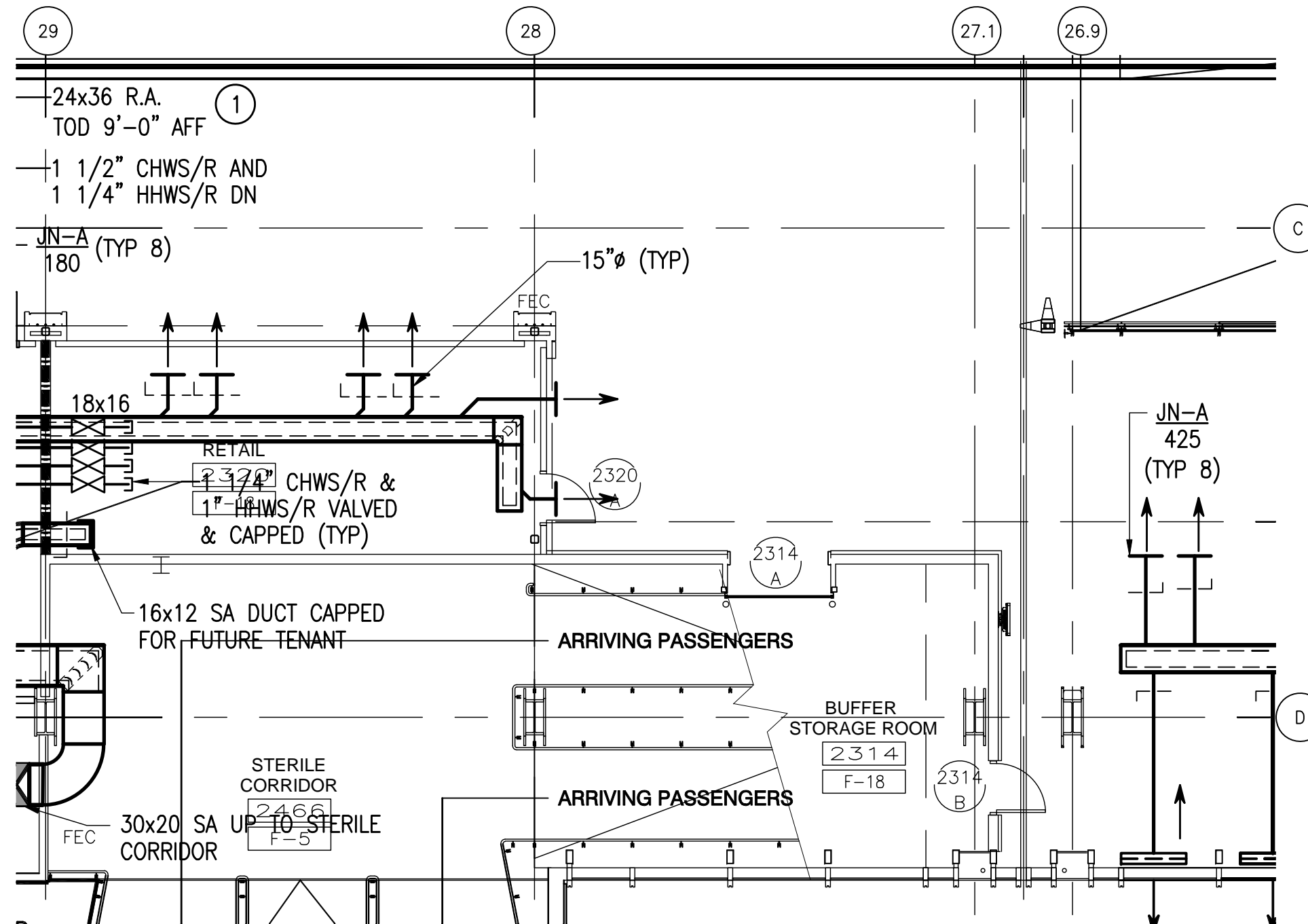

8/5/2009 1:12 PM RDU-2-3.3_MECH.dwg



Tenant Design Standards

LEGEND:

NOTES:

1. REFER TO TENANT DESIGN STANDARDS—PART 2 CHAPTER VARIES, FOR WRITTEN DESCRIPTIONS OF MATERIAL REQUIREMENTS.
2. ALL TENANT SIGNAGE AND GRAPHICS TO BE REVIEWED AND APPROVED BY RDUAA.
3. ALL MEP ITEMS SHOWN ARE BASE BUILDING CONSTRUCTION, U.O.N.
4. SEE PART 2 FOR ELECTRICAL, TELECOM, AND PLUMBING CONNECTION POINTS, REFERENCE DRAWINGS AND ADDITIONAL NOTES.

KEY PLAN:

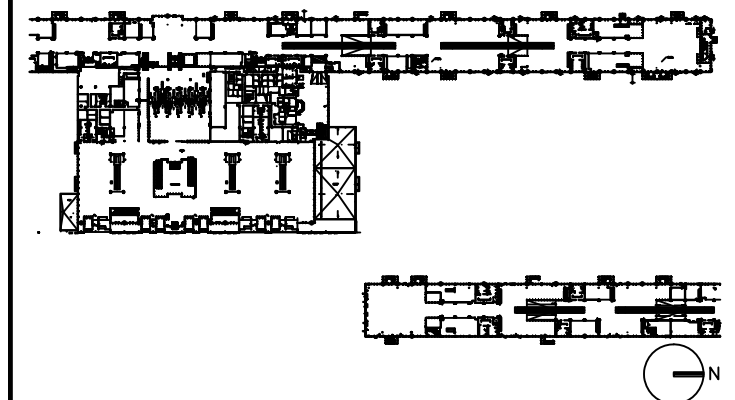

DRAWING TITLE

RETAIL 2320 PLUMBING PLAN

SCALE: 1/8"=1'-0"

DATE: 6 AUGUST 2009

PROJECT # 200314.000

TENANT AREA DRAWING

2 - 3.4

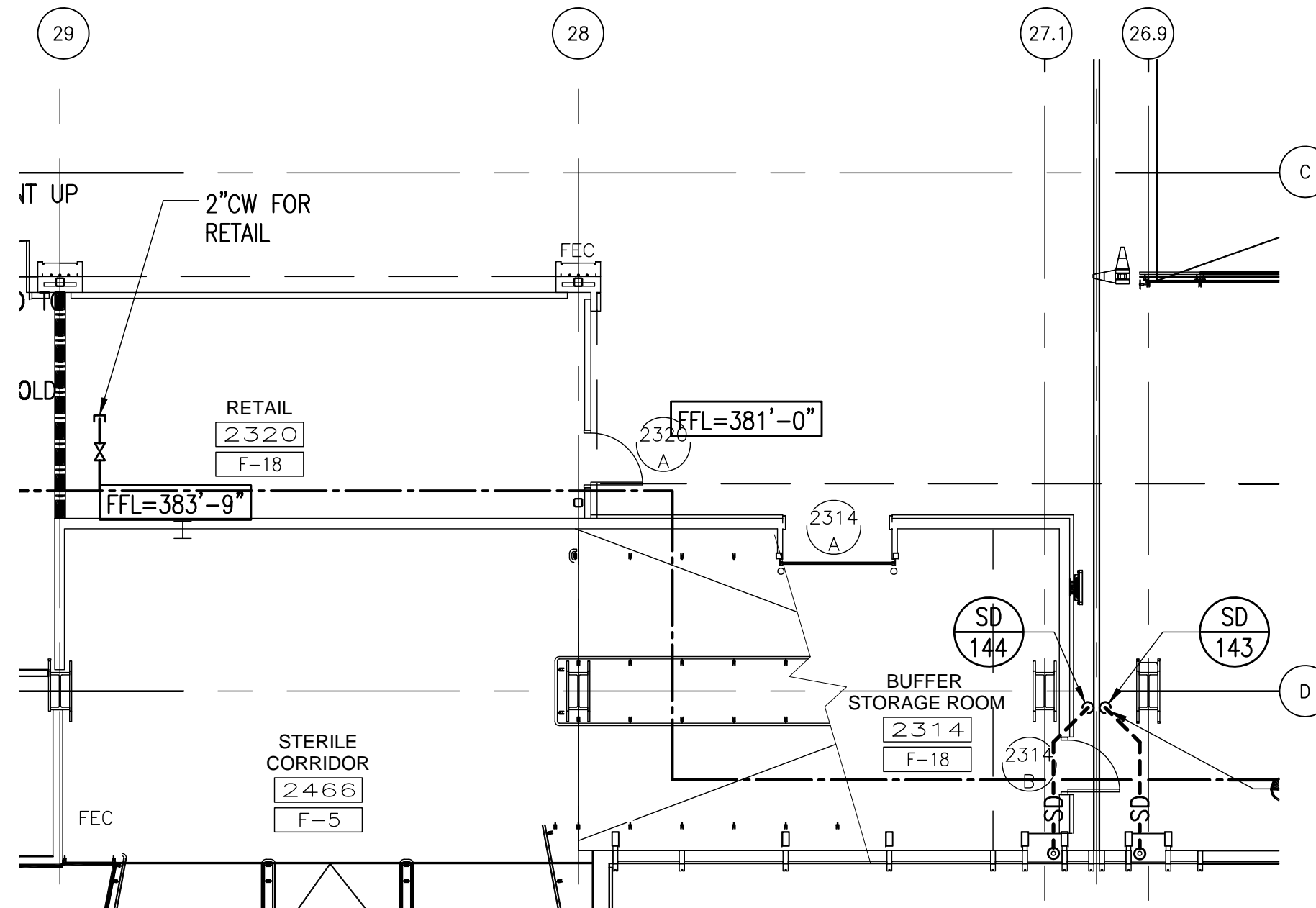



Tenant Design Standards

LEGEND:

NOTES:

1. REFER TO TENANT DESIGN STANDARDS—PART 2 CHAPTER VARIES, FOR WRITTEN DESCRIPTIONS OF MATERIAL REQUIREMENTS.
2. ALL TENANT SIGNAGE AND GRAPHICS TO BE REVIEWED AND APPROVED BY RDUAA.
3. ALL MEP ITEMS SHOWN ARE BASE BUILDING CONSTRUCTION, U.O.N.
4. SEE PART 2 FOR ELECTRICAL, TELECOM, AND PLUMBING CONNECTION POINTS, REFERENCE DRAWINGS AND ADDITIONAL NOTES.

KEY PLAN:

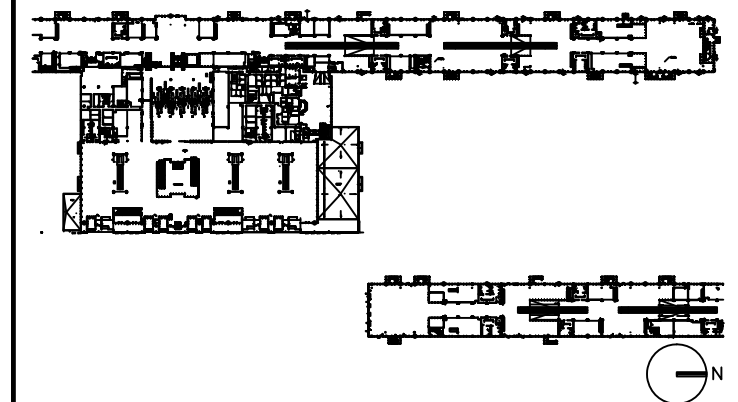

DRAWING TITLE

**RETAIL 2320
ELECTRICAL, AND TELECOM
PLAN**

SCALE: 1/8"=1'-0"

DATE: 6 AUGUST 2009

PROJECT # 200314.000

TENANT AREA DRAWING

2 - 3.5

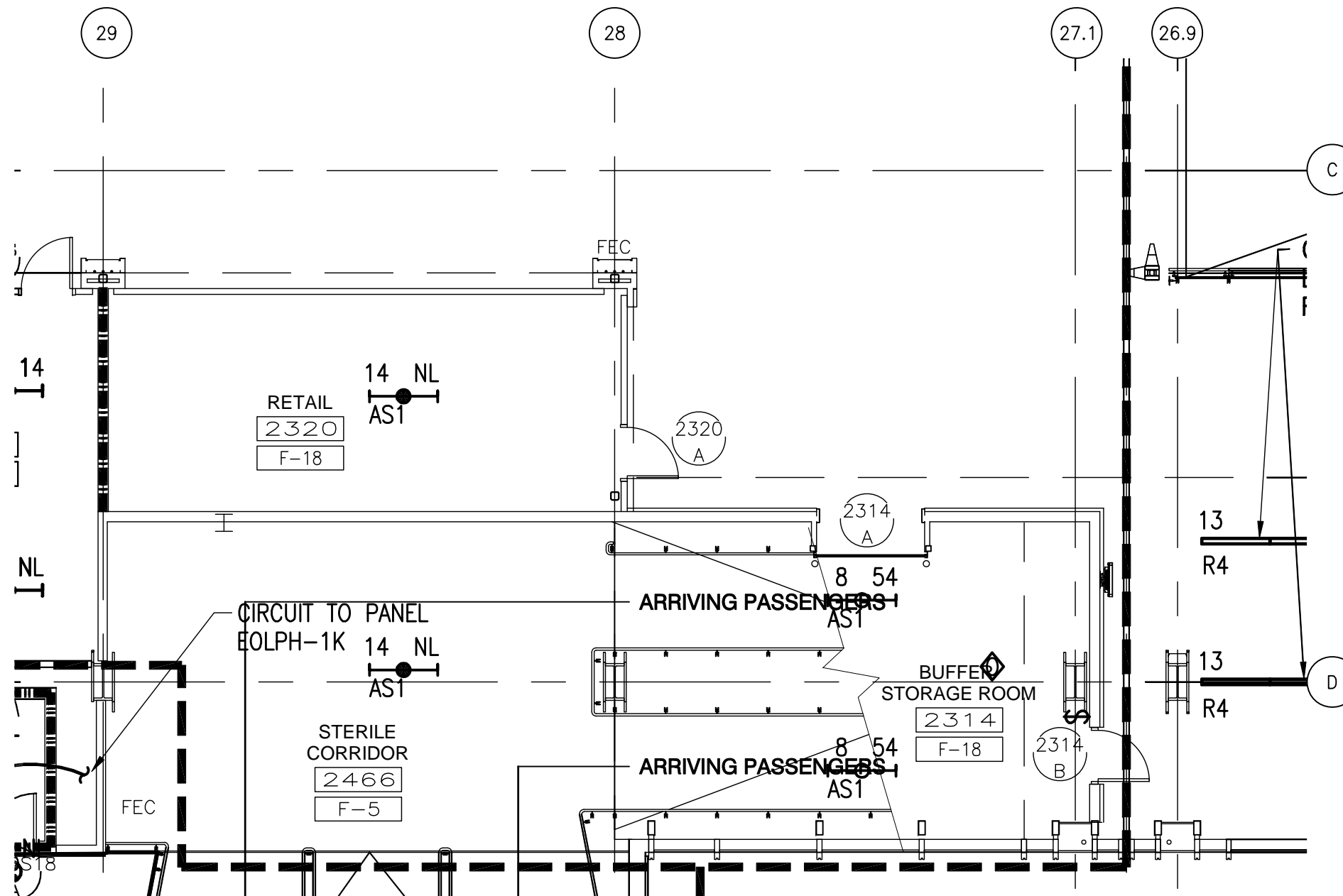



Tenant Design Standards

LEGEND:



ZONE DENOTES AREA OF TENANT RESPONSIBILITY FOR CONSTRUCTION AND FINISH RE: TENANT DESIGN STANDARDS PART 1 FOR DESIGN INTENTS

--- TENANT LEASE LINE

NOTES:

1. REFER TO TENANT DESIGN STANDARDS—PART 2 CHAPTER VARIES, FOR WRITTEN DESCRIPTIONS OF MATERIAL REQUIREMENTS.
2. ALL TENANT SIGNAGE AND GRAPHICS TO BE REVIEWED AND APPROVED BY RDUAA.
3. ALL MEP ITEMS SHOWN ARE BASE BUILDING CONSTRUCTION, U.O.N.

KEY PLAN:

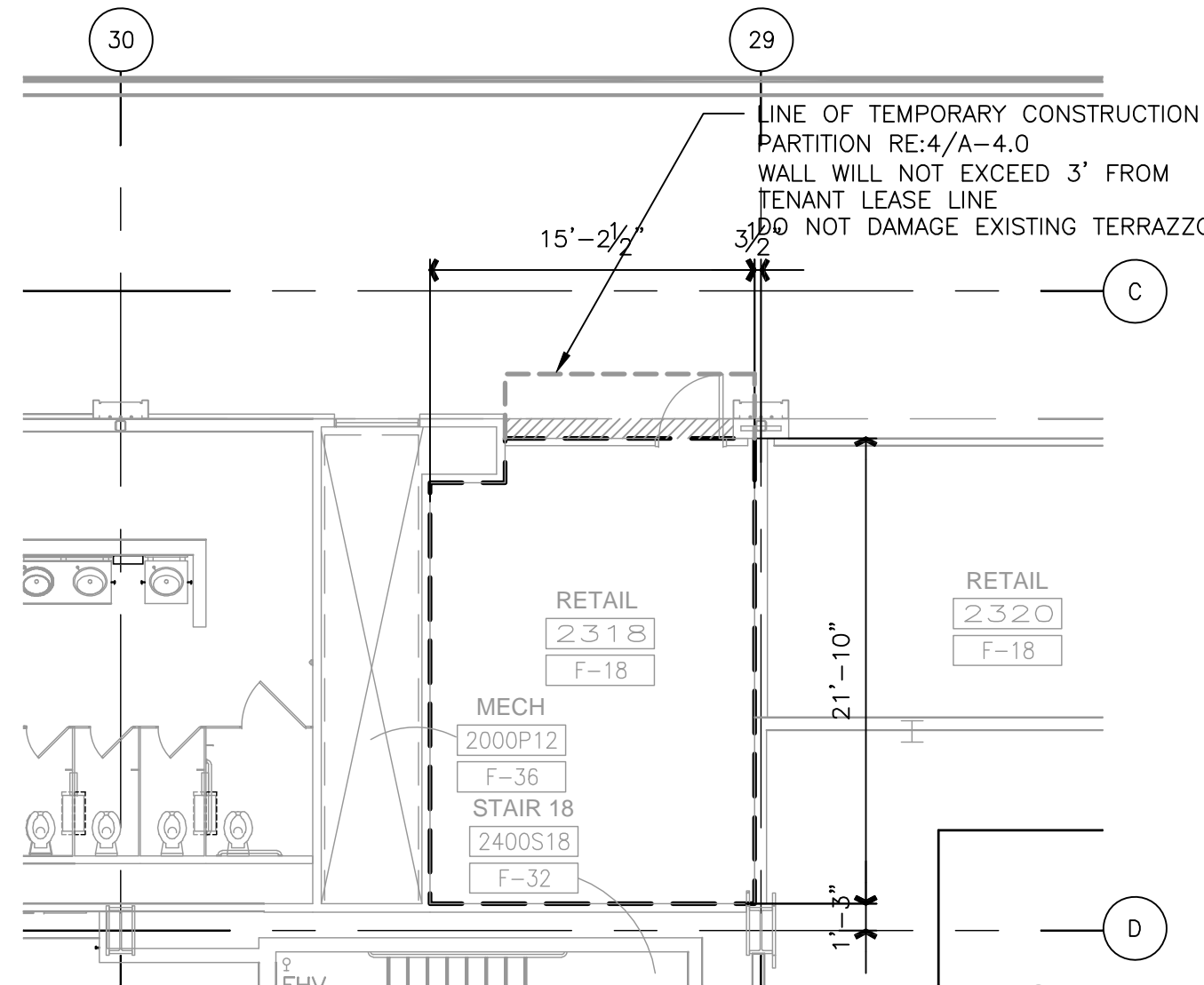
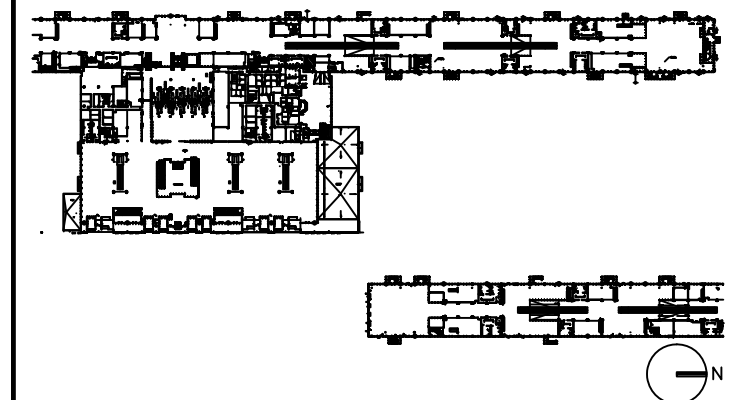

NOTE: ALL BASE BUILDING TEMPORARY PARTITION WALLS ARE TO BE REMOVED BY TENANT. IF THE TENANT CHOOSES NOT TO DEVELOP THE OPENING AS PART OF THEIR DESIGN, THE TENANT MUST INSTALL THE BASE BUILDING WALL CONSTRUCTION (SS BASE, SS CHAIR RAIL, STONE & GYP BOARD W/REVEALS), FOR THE EXTENT OF OPENING.

DRAWING TITLE

**RETAIL 2318
TENANT LEASE LINE
FLOOR PLAN**

SCALE: 1/8"=1'-0"

DATE: 6 AUGUST 2009

PROJECT # 200314.000

TENANT AREA DRAWING

2 - 4.0



Tenant Design Standards

LEGEND:

NOTES:

1. REFER TO TENANT DESIGN STANDARDS—PART 2 CHAPTER VARIES, FOR WRITTEN DESCRIPTIONS OF MATERIAL REQUIREMENTS.
2. ALL TENANT SIGNAGE AND GRAPHICS TO BE REVIEWED AND APPROVED BY RDUAA.
3. ALL MEP ITEMS SHOWN ARE BASE BUILDING CONSTRUCTION, U.O.N.

KEY PLAN:

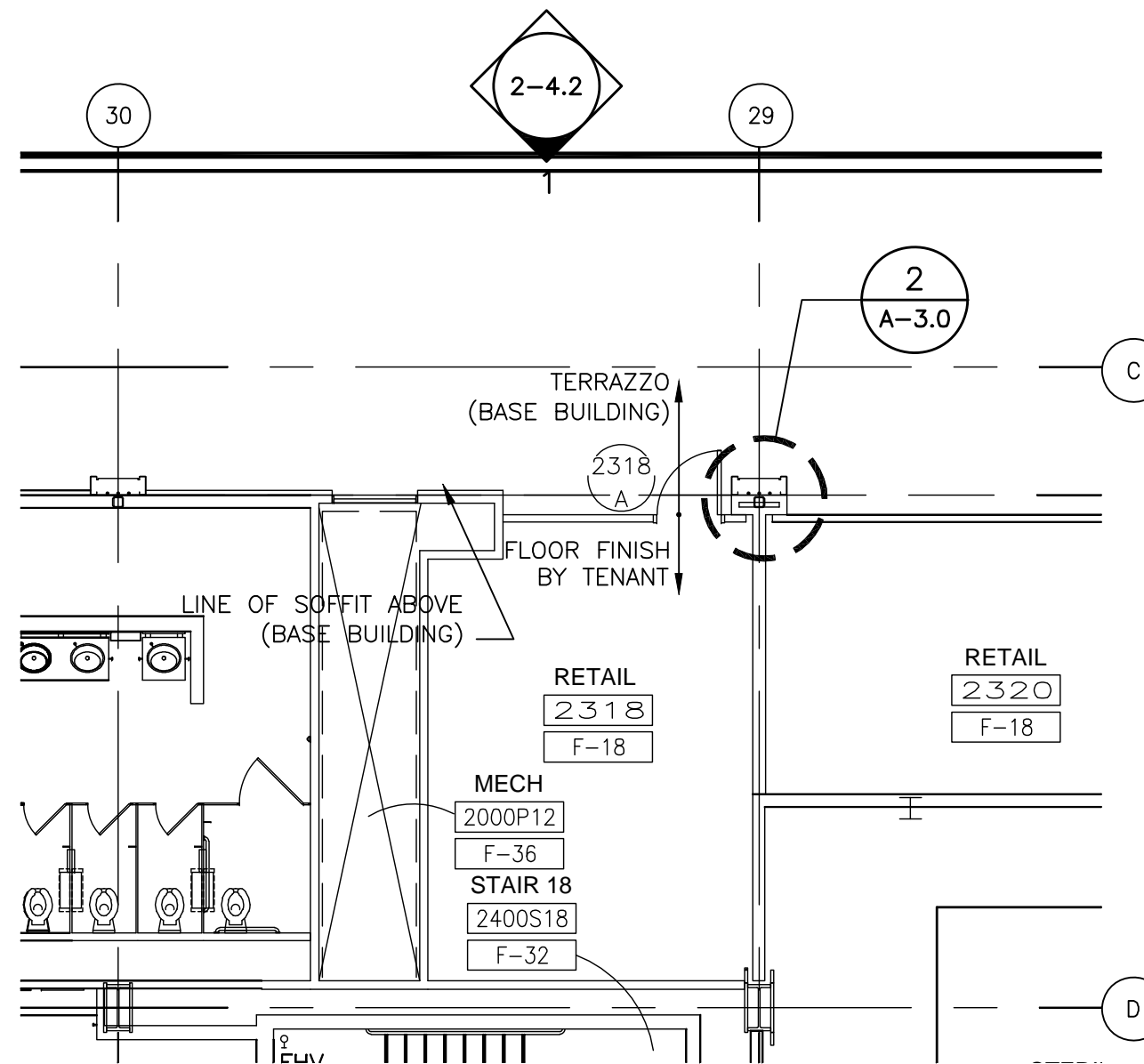
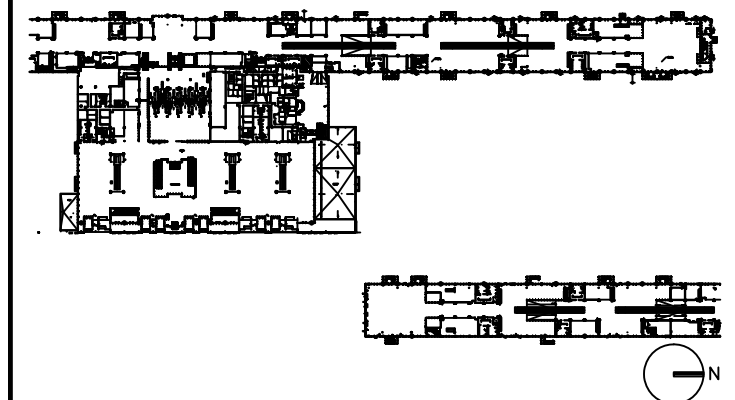

DRAWING TITLE

**RETAIL 2318
FLOOR PLAN**

SCALE: 1/8"=1'-0"

DATE: 6 AUGUST 2009

PROJECT # 200314.000

TENANT AREA DRAWING

2 - 4.1

8/4/2009 11:11 AM RDUAA-2-4.1.dwg



Tenant Design Standards

LEGEND:

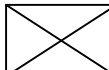
-  EXISTING BASE BUILDING CONSTRUCTION, U.O.N.
-  RE: TENANT DESIGN STANDARDS—PART 1 FOR DESIGN INTENTS.

NOTES:

1. REFER TO TENANT DESIGN STANDARDS—PART 2 CHAPTER VARIES, FOR WRITTEN DESCRIPTIONS OF MATERIAL REQUIREMENTS.
2. ALL TENANT SIGNAGE AND GRAPHICS TO BE REVIEWED AND APPROVED BY RDUAA.
3. ALL MEP ITEMS SHOWN ARE BASE BUILDING CONSTRUCTION, U.O.N.

KEY PLAN:

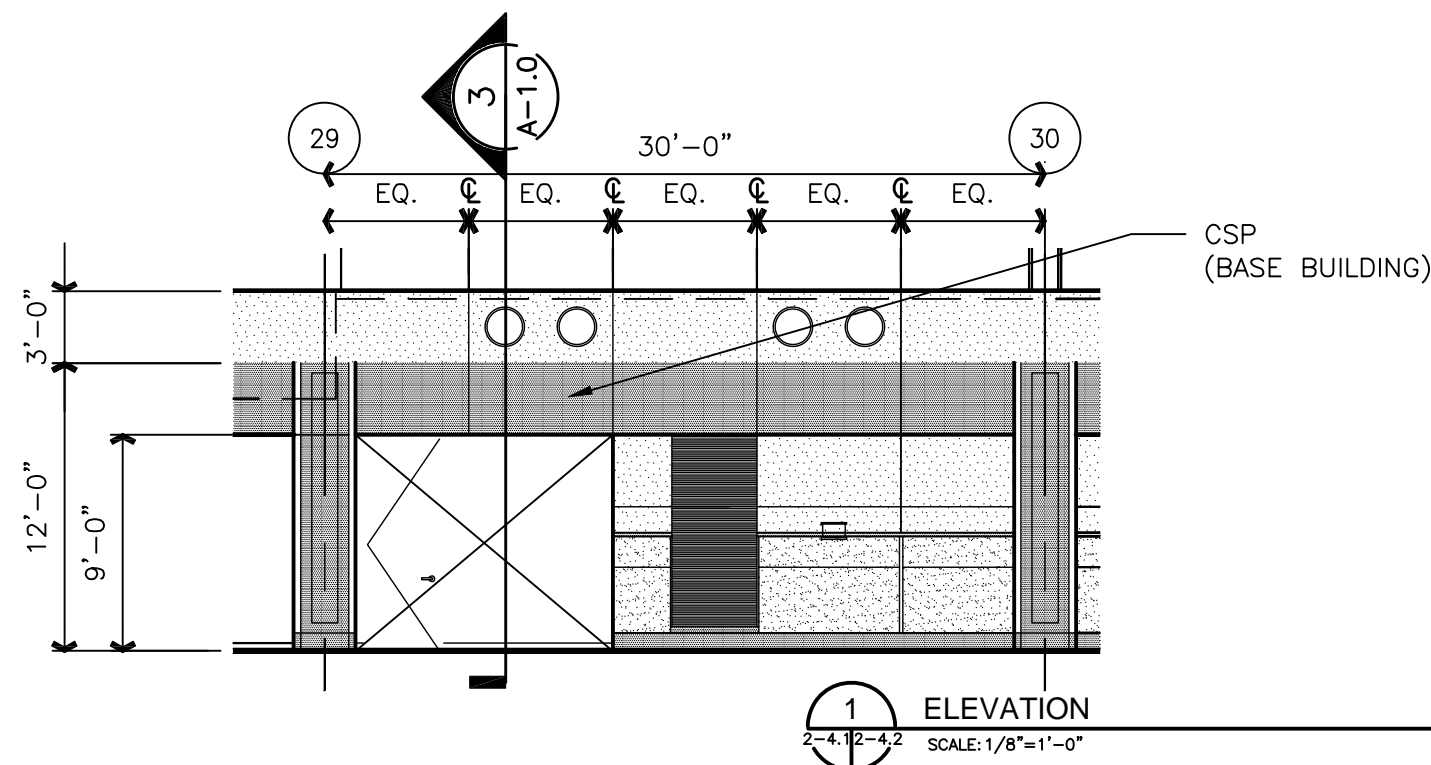
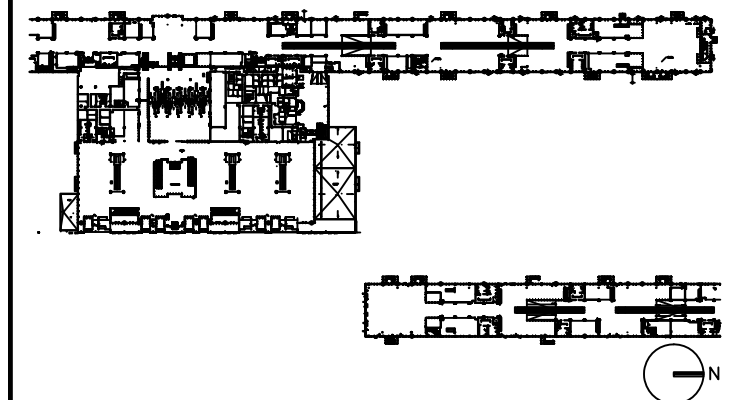

DRAWING TITLE

RETAIL 2318 ELEVATIONS

SCALE: 1/8"=1'-0"

DATE: 6 AUGUST 2009

PROJECT # 200314.000

TENANT AREA DRAWING

2 - 4.2



Tenant Design Standards

LEGEND:

NOTES:

1. REFER TO TENANT DESIGN STANDARDS—PART 2 CHAPTER VARIES, FOR WRITTEN DESCRIPTIONS OF MATERIAL REQUIREMENTS.
2. ALL TENANT SIGNAGE AND GRAPHICS TO BE REVIEWED AND APPROVED BY RDUAA.
3. ALL MEP ITEMS SHOWN ARE BASE BUILDING CONSTRUCTION, U.O.N.
4. SEE PART 2 FOR MECHANICAL CONNECTION POINTS, REFERENCE DRAWINGS, AND ADDITIONAL NOTES.

KEY PLAN:

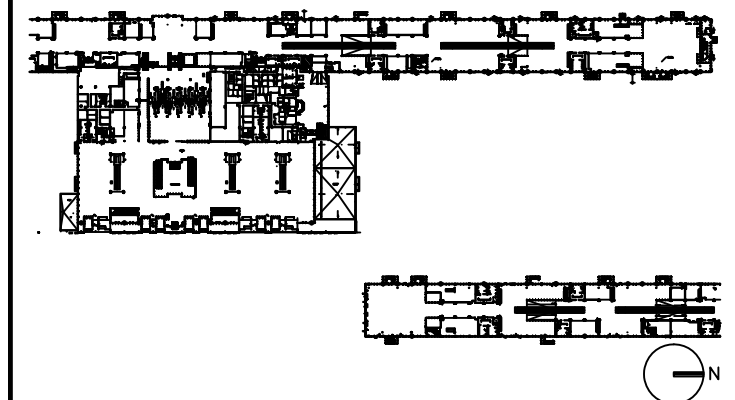

DRAWING TITLE

RETAIL 2318 MECHANICAL PLAN

SCALE: 1/8"=1'-0" U.O.N.

DATE: 6 AUGUST 2009

PROJECT # 200314.000

TENANT AREA DRAWING

2 - 4.3

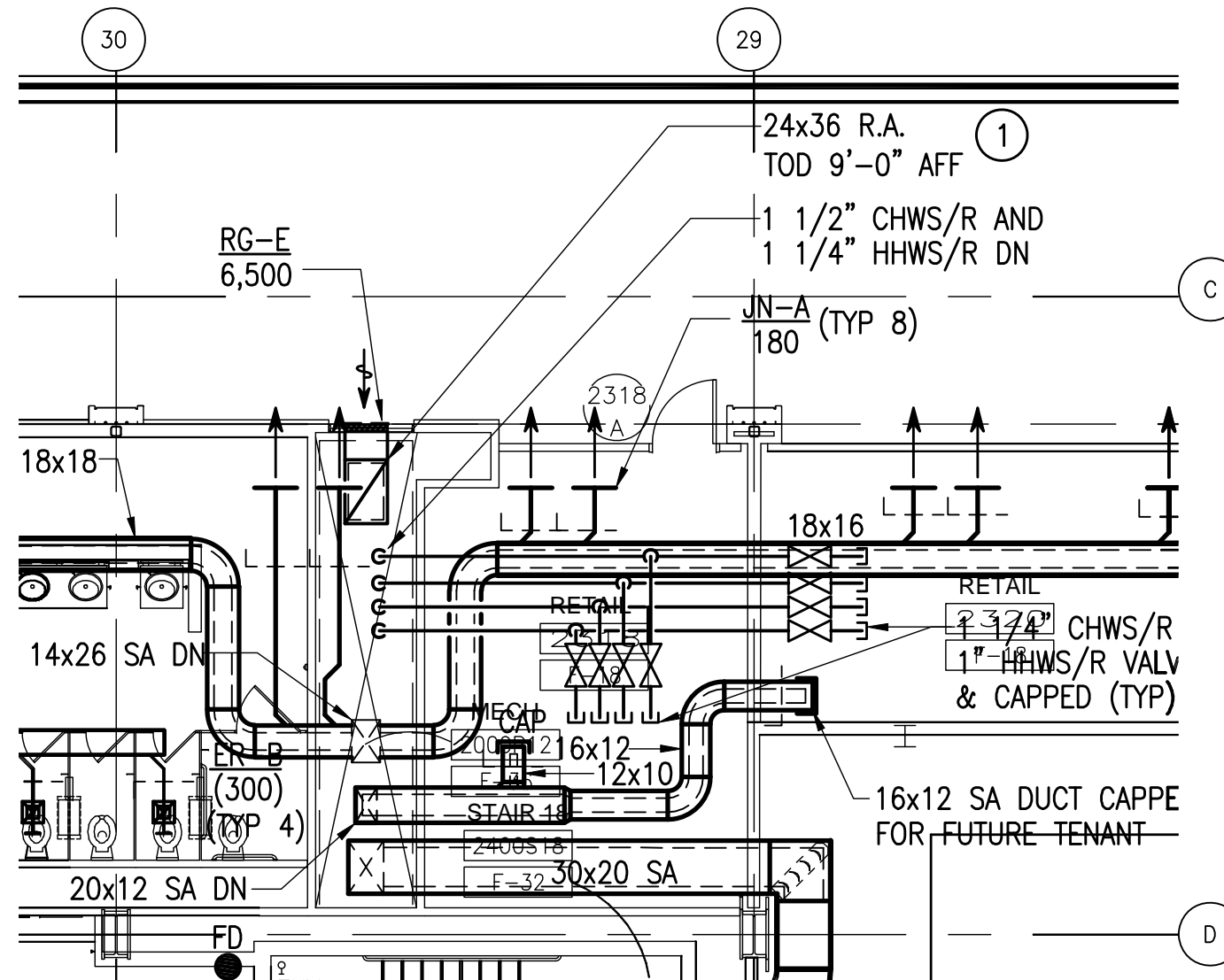



Tenant Design Standards

LEGEND:

NOTES:

1. REFER TO TENANT DESIGN STANDARDS—PART 2 CHAPTER VARIES, FOR WRITTEN DESCRIPTIONS OF MATERIAL REQUIREMENTS.
2. ALL TENANT SIGNAGE AND GRAPHICS TO BE REVIEWED AND APPROVED BY RDUAA.
3. ALL MEP ITEMS SHOWN ARE BASE BUILDING CONSTRUCTION, U.O.N.
4. SEE PART 2 FOR ELECTRICAL, TELECOM, AND PLUMBING CONNECTION POINTS, REFERENCE DRAWINGS AND ADDITIONAL NOTES.

KEY PLAN:

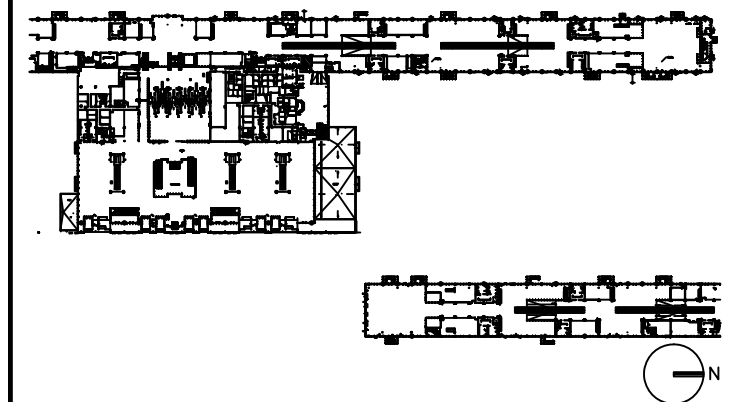

DRAWING TITLE

RETAIL 2318 PLUMBING PLAN

SCALE: 1/8"=1'-0"

DATE: 6 AUGUST 2009

PROJECT # 200314.000

TENANT AREA DRAWING

2 - 4.4

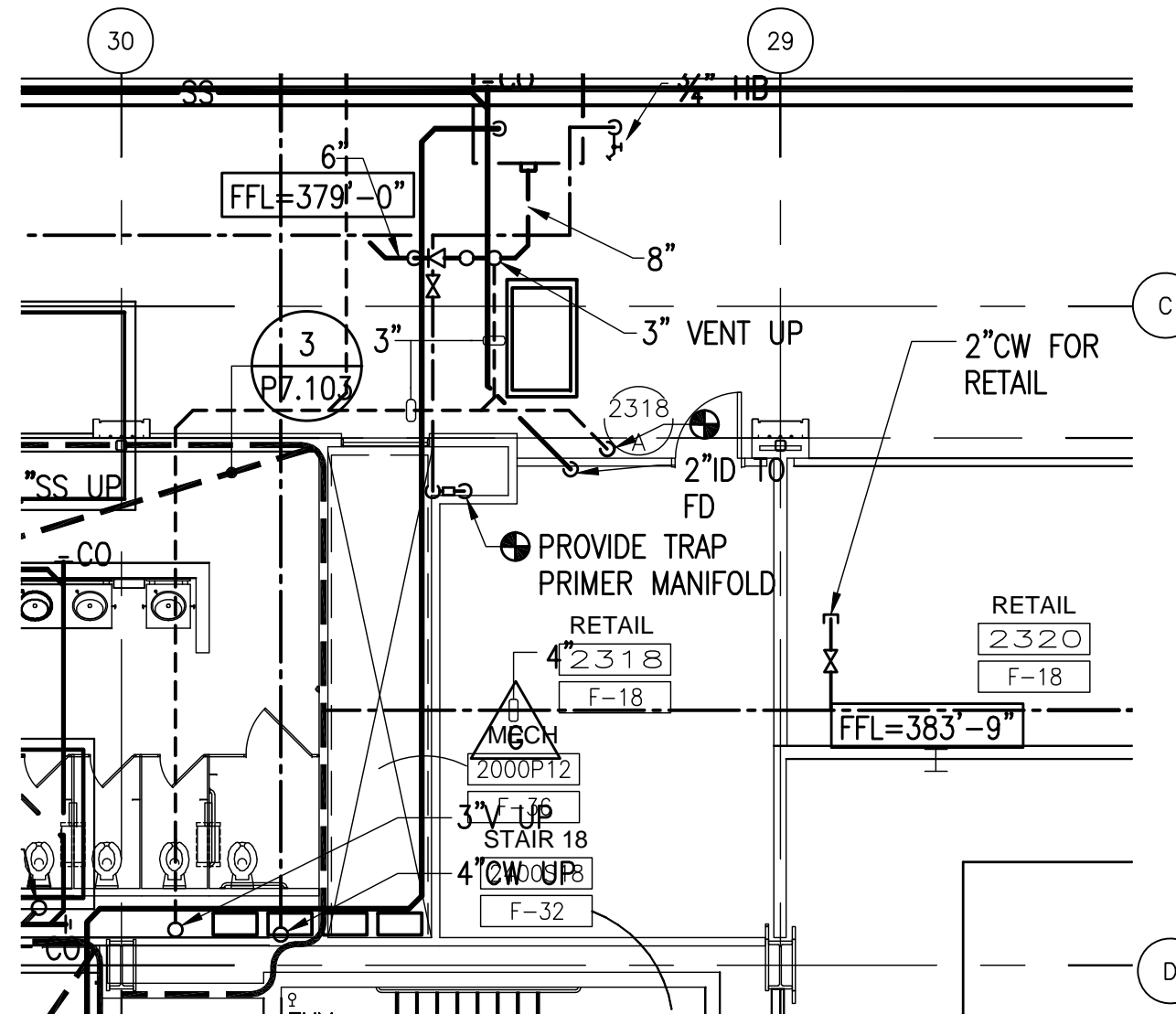



Tenant Design Standards

LEGEND:

NOTES:

1. REFER TO TENANT DESIGN STANDARDS—PART 2 CHAPTER VARIES, FOR WRITTEN DESCRIPTIONS OF MATERIAL REQUIREMENTS.
2. ALL TENANT SIGNAGE AND GRAPHICS TO BE REVIEWED AND APPROVED BY RDUAA.
3. ALL MEP ITEMS SHOWN ARE BASE BUILDING CONSTRUCTION, U.O.N.
4. SEE PART 2 FOR ELECTRICAL, TELECOM, AND PLUMBING CONNECTION POINTS, REFERENCE DRAWINGS AND ADDITIONAL NOTES.

KEY PLAN:

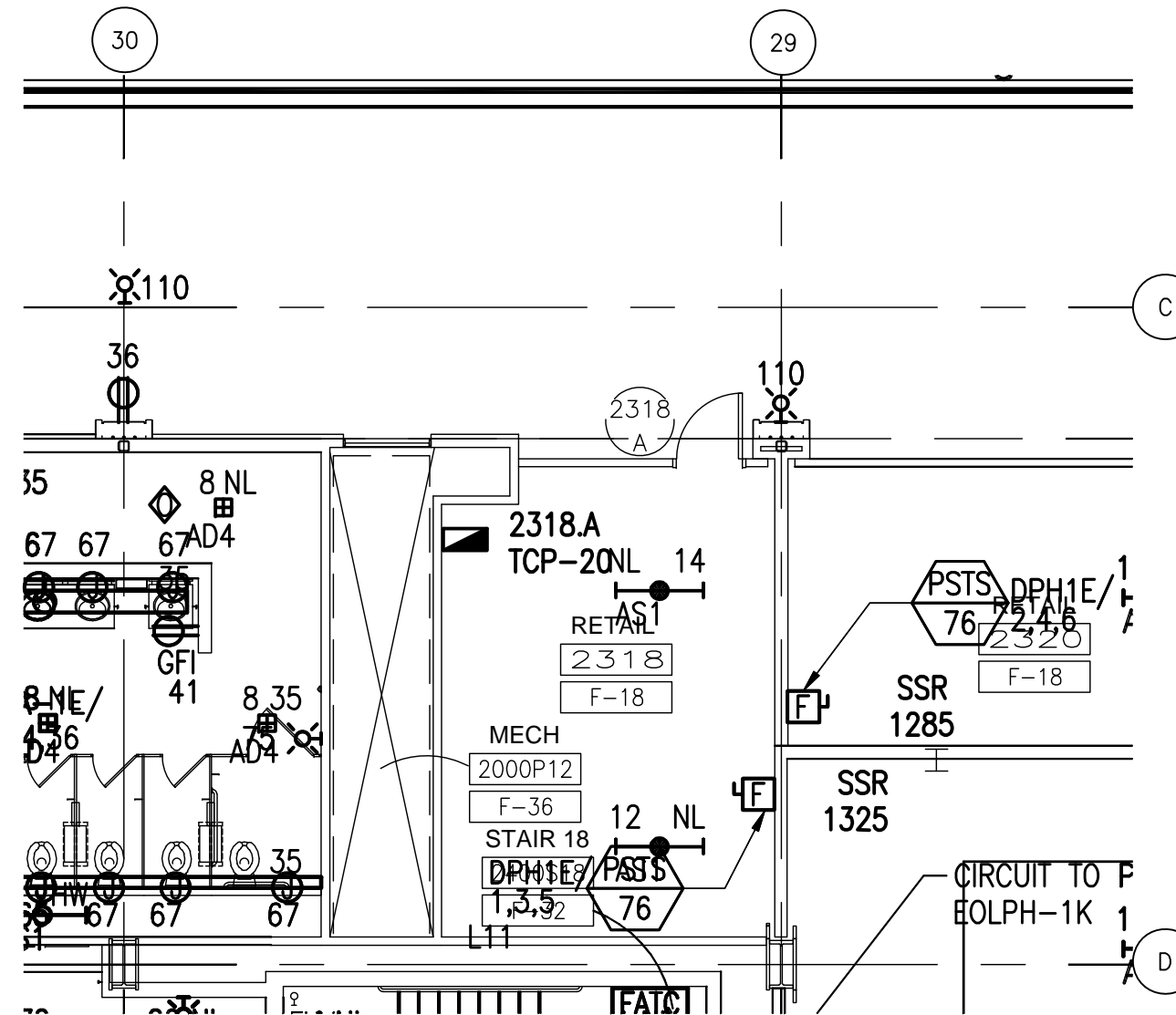
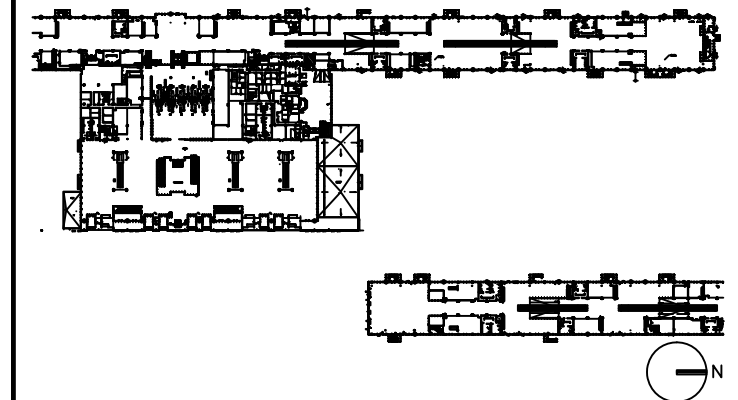

DRAWING TITLE

**RETAIL 2318
ELECTRICAL, AND TELECOM
PLAN**

SCALE: 1/8"=1'-0"

DATE: 6 AUGUST 2009

PROJECT # 200314.000

TENANT AREA DRAWING

2 - 4.5

8/6/2009 11:26 AM RDUA-2-5.0.dwg



Tenant Design Standards

LEGEND:



ZONE DENOTES AREA OF TENANT RESPONSIBILITY FOR CONSTRUCTION AND FINISH RE: TENANT DESIGN STANDARDS PART 1 FOR DESIGN INTENTS

--- TENANT LEASE LINE

NOTES:

1. REFER TO TENANT DESIGN STANDARDS-PART 2 CHAPTER VARIES, FOR WRITTEN DESCRIPTIONS OF MATERIAL REQUIREMENTS.
2. ALL TENANT SIGNAGE AND GRAPHICS TO BE REVIEWED AND APPROVED BY RDUAA.
3. ALL MEP ITEMS SHOWN ARE BASE BUILDING CONSTRUCTION, U.O.N.

KEY PLAN:

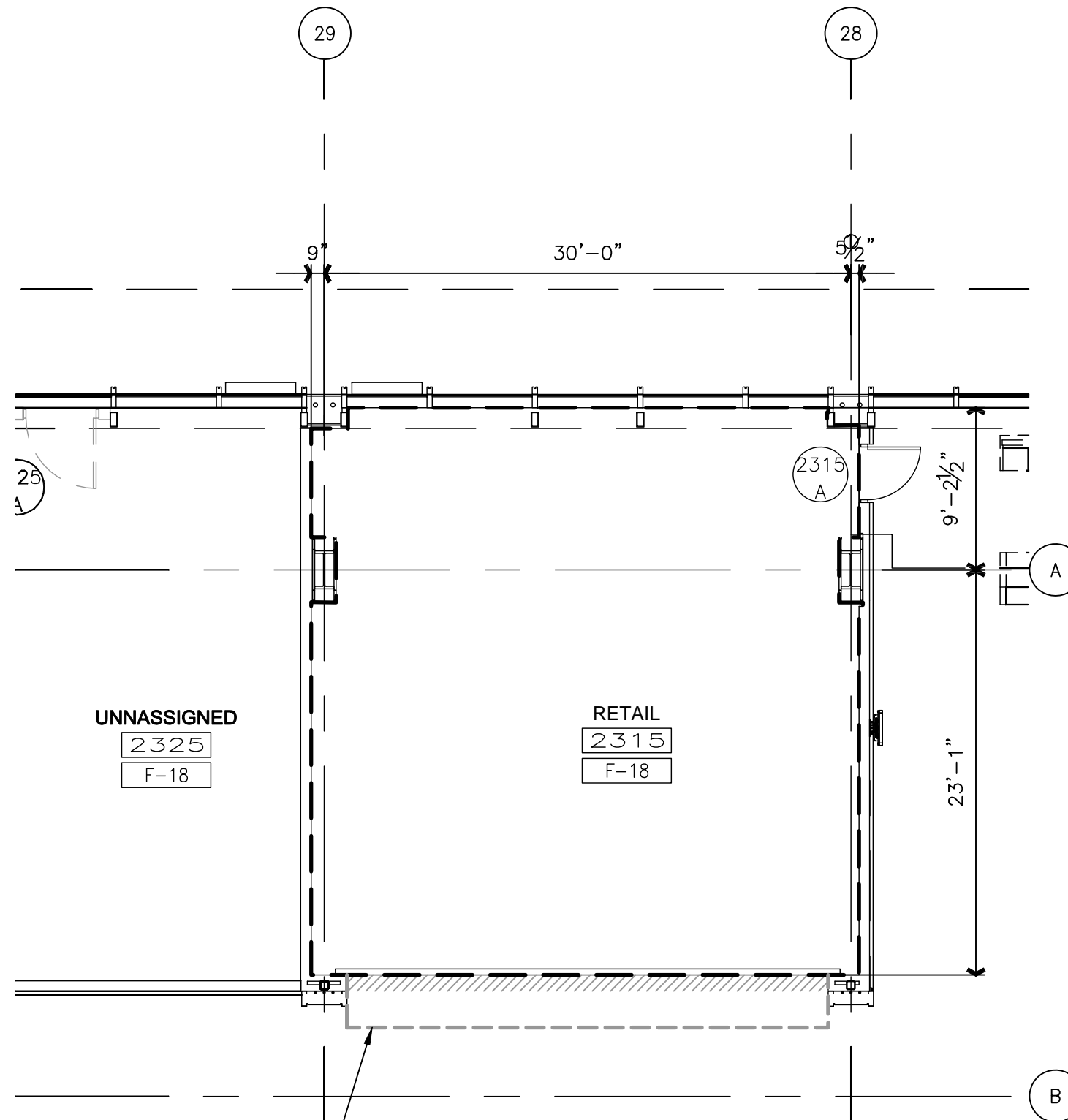
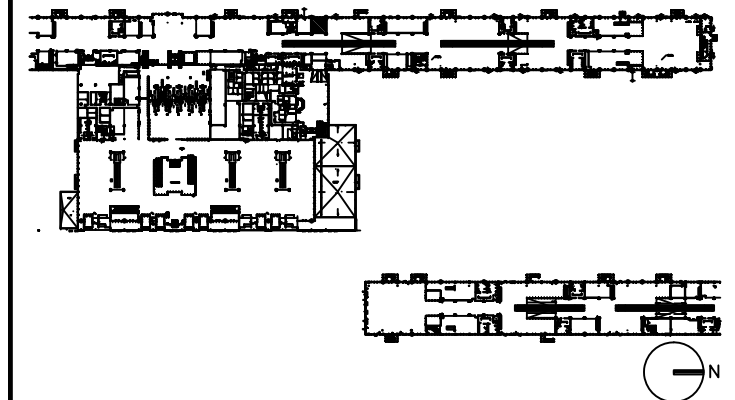

UNASSIGNED
 2325
 F-18

RETAIL
 2315
 F-18

LINE OF TEMPORARY CONSTRUCTION PARTITION RE:4/A-4.0
 WALL WILL NOT EXCEED 3' FROM TENANT LEASE LINE
 DO NOT DAMAGE EXISTING TERRAZZO

NOTE: ALL BASE BUILDING TEMPORARY PARTITION WALLS ARE TO BE REMOVED BY TENANT. IF THE TENANT CHOOSES NOT TO DEVELOP THE OPENING AS PART OF THEIR DESIGN, THE TENANT MUST INSTALL THE BASE BUILDING WALL CONSTRUCTION (SS BASE, SS CHAIR RAIL, STONE & GYP BOARD W/REVEALS), FOR THE EXTENT OF OPENING.

DRAWING TITLE

**RETAIL 2315
 TENANT LEASE LINE
 FLOOR PLAN**

SCALE: 1/8"=1'-0"

DATE: 6 AUGUST 2009

PROJECT # 200314.000

TENANT AREA DRAWING

2 - 5.0



Tenant Design Standards

LEGEND:

NOTES:

1. REFER TO TENANT DESIGN STANDARDS—PART 2 CHAPTER VARIES, FOR WRITTEN DESCRIPTIONS OF MATERIAL REQUIREMENTS.
2. ALL TENANT SIGNAGE AND GRAPHICS TO BE REVIEWED AND APPROVED BY RDUAA.
3. ALL MEP ITEMS SHOWN ARE BASE BUILDING CONSTRUCTION, U.O.N.

KEY PLAN:

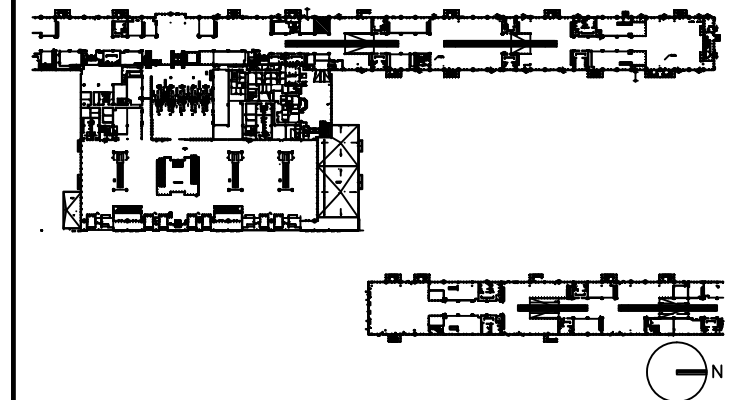

DRAWING TITLE

RETAIL 2315 FLOOR PLAN

SCALE: 1/8"=1'-0"

DATE: 6 AUGUST 2009

PROJECT # 200314.000

TENANT AREA DRAWING

2 - 5.1

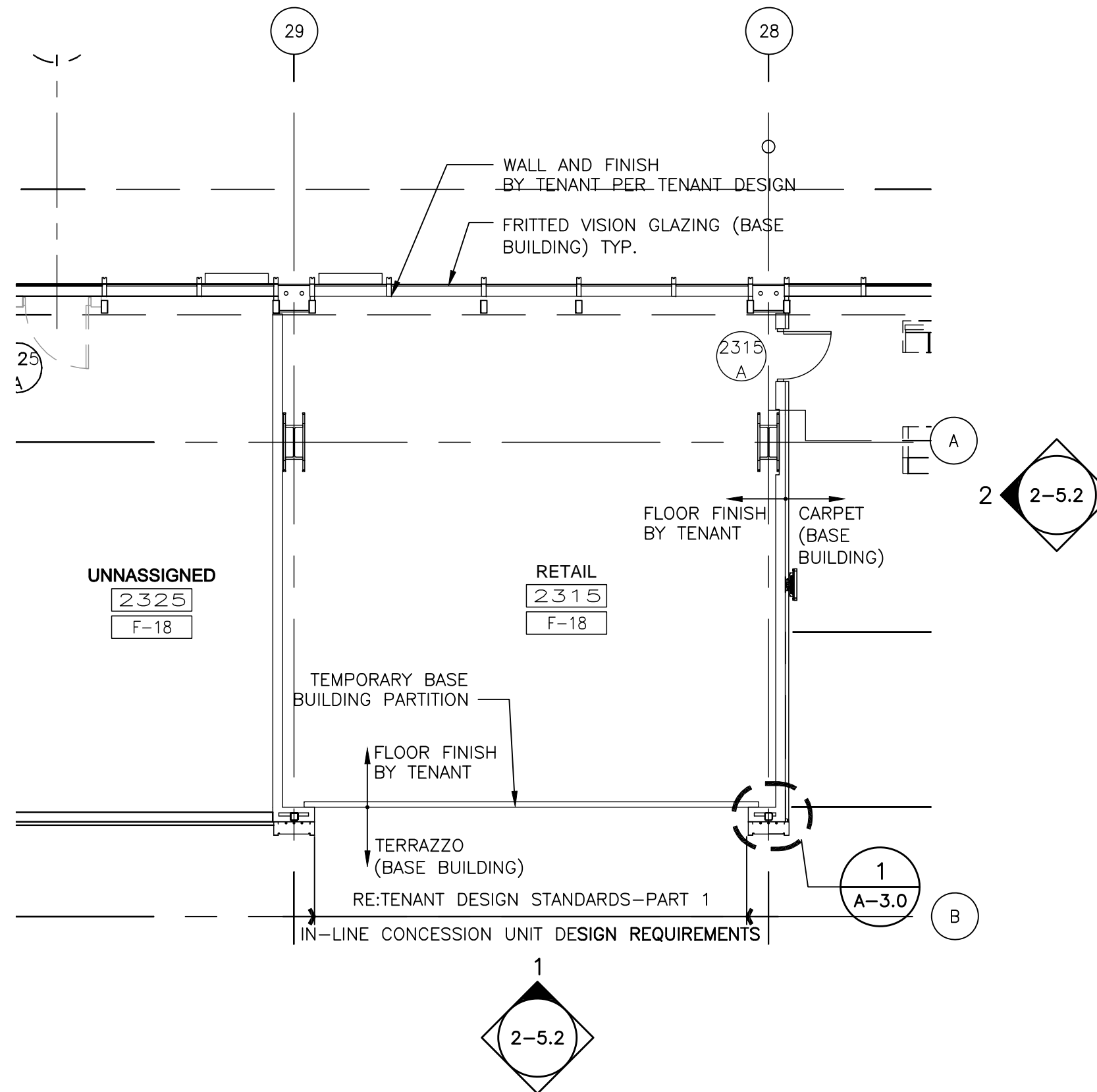



Tenant Design Standards

LEGEND:

EXISTING BASE BUILDING CONSTRUCTION, U.O.N.

RE: TENANT DESIGN STANDARDS—PART 1 FOR DESIGN INTENTS.

NOTES:

1. REFER TO TENANT DESIGN STANDARDS—PART 2 CHAPTER VARIES, FOR WRITTEN DESCRIPTIONS OF MATERIAL REQUIREMENTS.
2. ALL TENANT SIGNAGE AND GRAPHICS TO BE REVIEWED AND APPROVED BY RDUAA.
3. ALL MEP ITEMS SHOWN ARE BASE BUILDING CONSTRUCTION, U.O.N.

KEY PLAN:

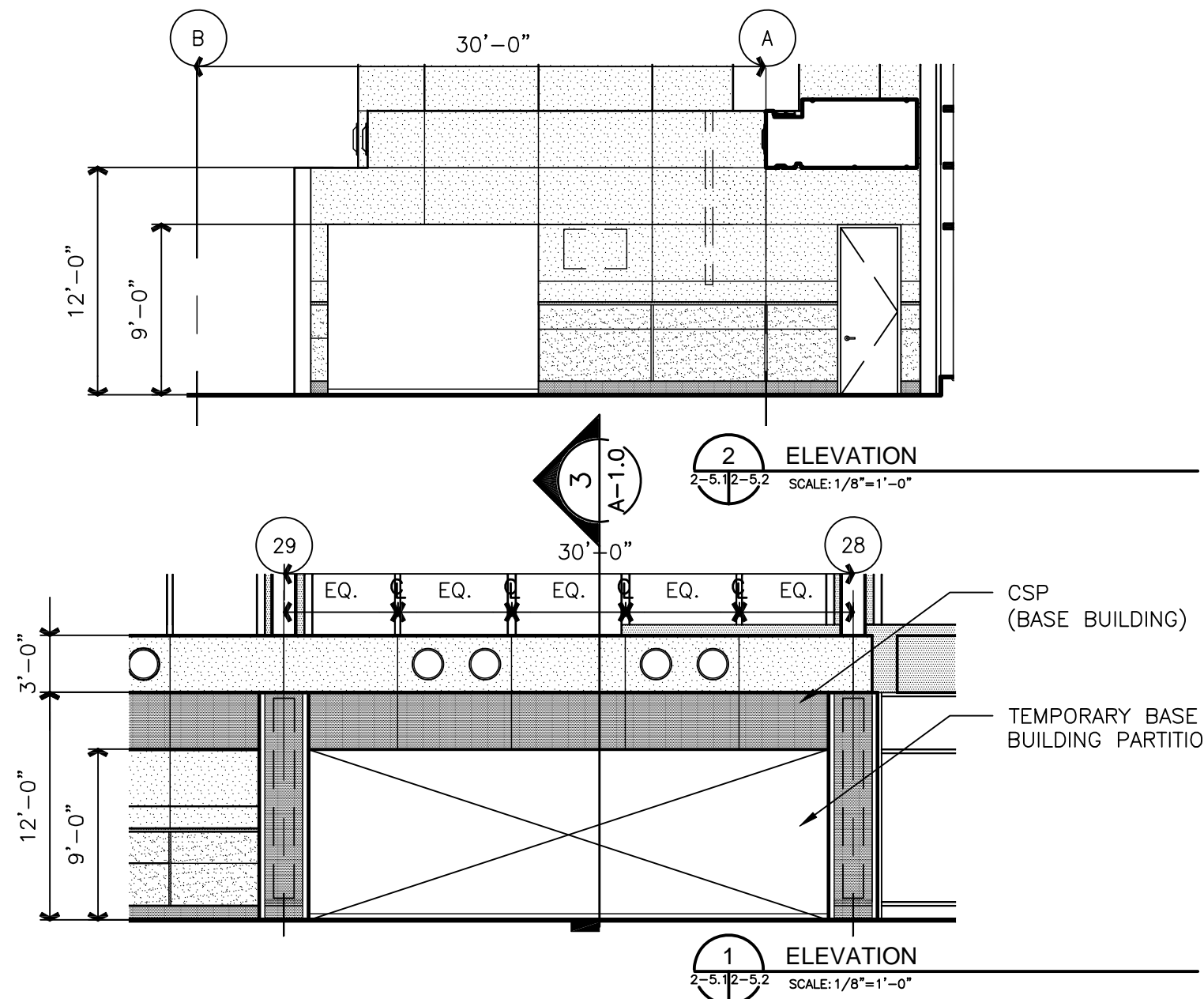
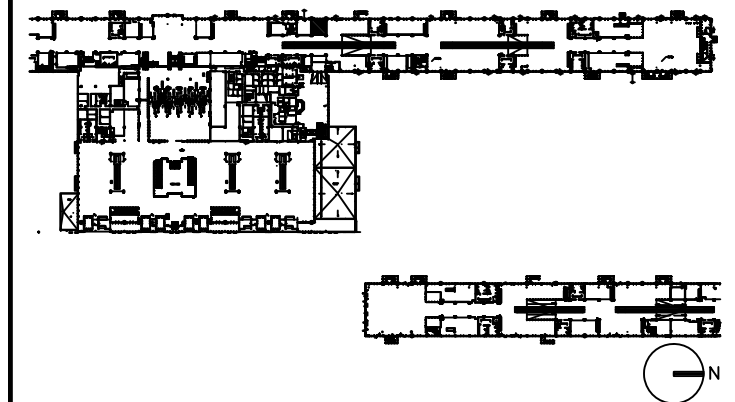

DRAWING TITLE

RETAIL 2315 ELEVATIONS

SCALE: 1/8"=1'-0"

DATE: 6 AUGUST 2009

PROJECT # 200314.000

TENANT AREA DRAWING

2 - 5.2

8/6/2009 5:12 PM RDUAA-2-5.2.dwg



Tenant Design Standards

LEGEND:

NOTES:

1. REFER TO TENANT DESIGN STANDARDS—PART 2 CHAPTER VARIES, FOR WRITTEN DESCRIPTIONS OF MATERIAL REQUIREMENTS.
2. ALL TENANT SIGNAGE AND GRAPHICS TO BE REVIEWED AND APPROVED BY RDUAA.
3. ALL MEP ITEMS SHOWN ARE BASE BUILDING CONSTRUCTION, U.O.N.
4. SEE PART 3 FOR MECHANICAL CONNECTION POINTS, REFERENCE DRAWINGS, AND ADDITIONAL NOTES.

KEY PLAN:

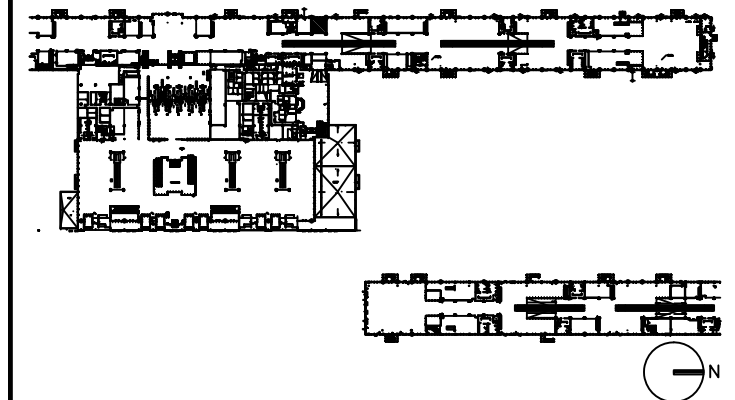

DRAWING TITLE

**RETAIL 2315
MECHANICAL PLAN**

SCALE: 1/8"=1'-0"

DATE: 6 AUGUST 2009

PROJECT # 200314.000

TENANT AREA DRAWING

2 - 5.3

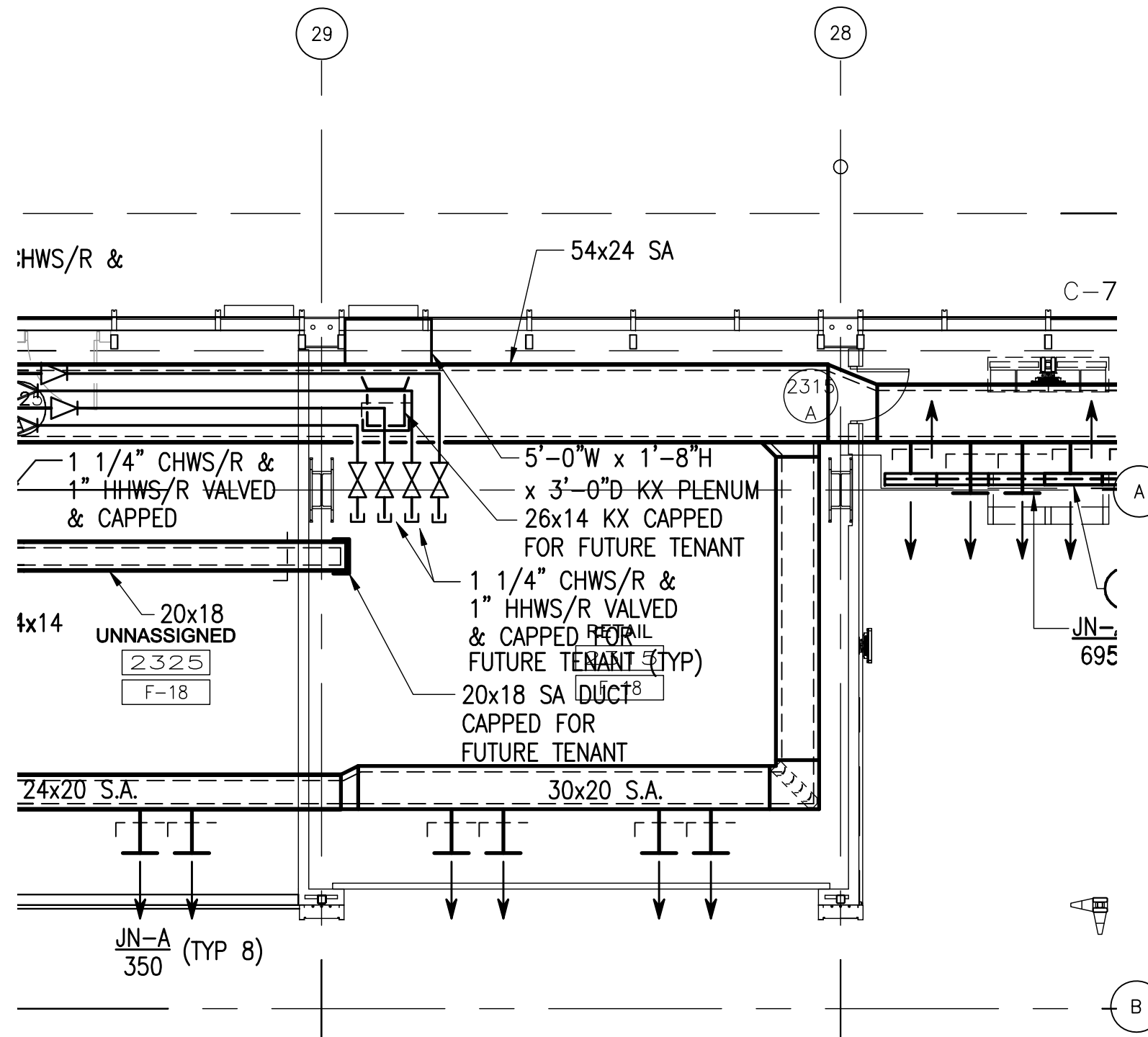

8/5/2009 1:20 PM RDUAA-2-5.3_MECH.dwg



Tenant Design Standards

LEGEND:

NOTES:

1. REFER TO TENANT DESIGN STANDARDS—PART 2 CHAPTER VARIES, FOR WRITTEN DESCRIPTIONS OF MATERIAL REQUIREMENTS.
2. ALL TENANT SIGNAGE AND GRAPHICS TO BE REVIEWED AND APPROVED BY RDUAA.
3. ALL MEP ITEMS SHOWN ARE BASE BUILDING CONSTRUCTION, U.O.N.
4. SEE PART 2 FOR ELECTRICAL, TELECOM, AND PLUMBING CONNECTION POINTS, REFERENCE DRAWINGS AND ADDITIONAL NOTES.

KEY PLAN:

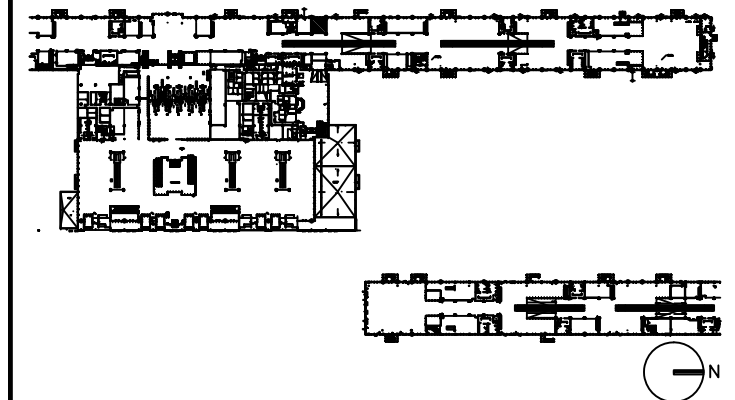

DRAWING TITLE

RETAIL 2315 PLUMBING PLAN

SCALE: 1/8"=1'-0"

DATE: 6 AUGUST 2009

PROJECT # 200314.000

TENANT AREA DRAWING

2 - 5.4

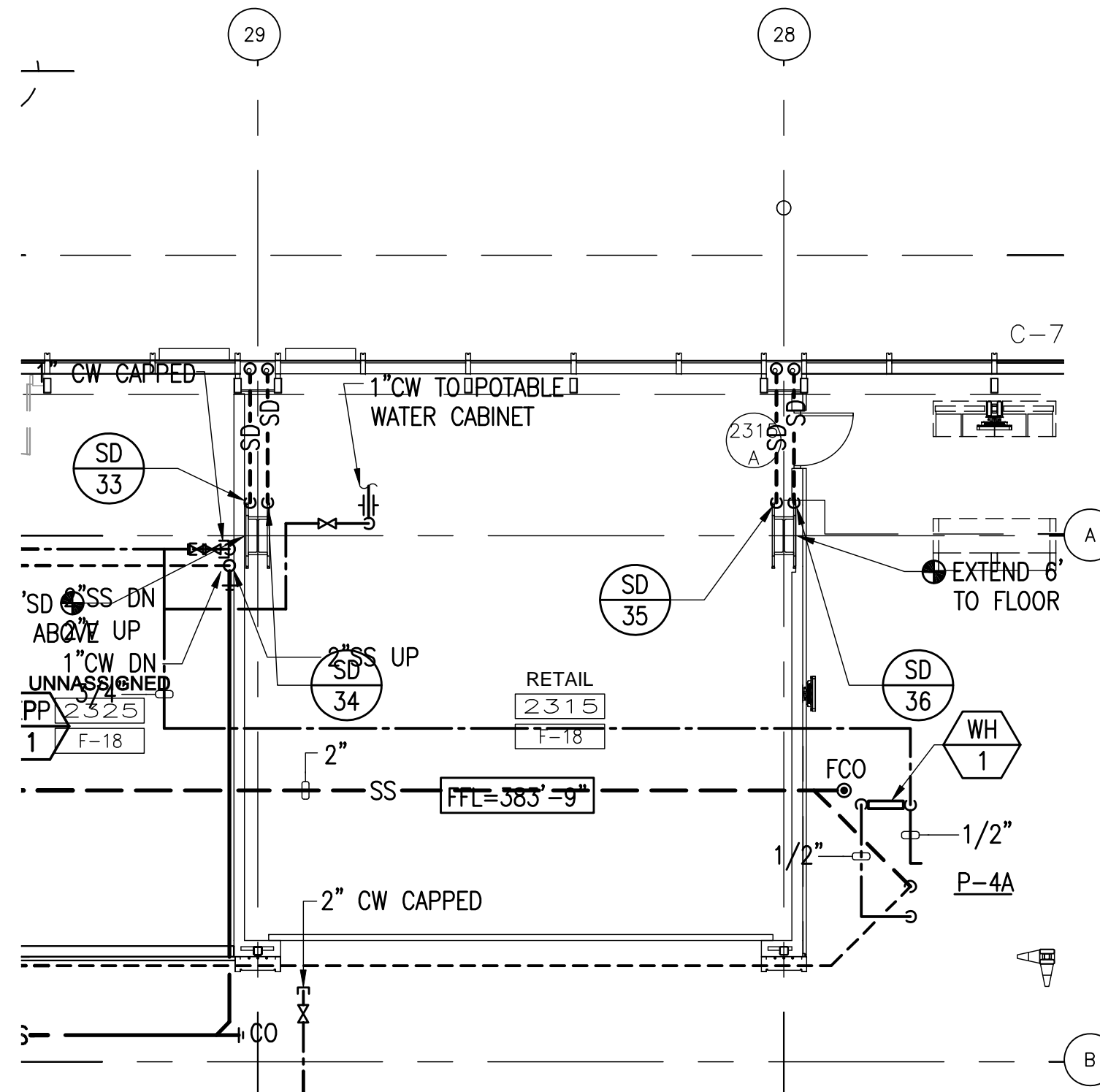



Tenant Design Standards

LEGEND:

NOTES:

1. REFER TO TENANT DESIGN STANDARDS-PART 2 CHAPTER VARIES, FOR WRITTEN DESCRIPTIONS OF MATERIAL REQUIREMENTS.
2. ALL TENANT SIGNAGE AND GRAPHICS TO BE REVIEWED AND APPROVED BY RDUAA.
3. ALL MEP ITEMS SHOWN ARE BASE BUILDING CONSTRUCTION, U.O.N.
4. SEE PART 2 FOR ELECTRICAL, TELECOM, AND PLUMBING CONNECTION POINTS, REFERENCE DRAWINGS AND ADDITIONAL NOTES.

KEY PLAN:

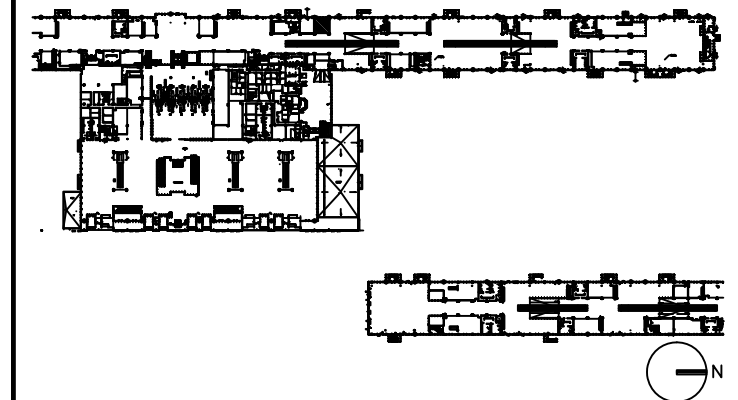

DRAWING TITLE

RETAIL 2315 ELECTRICAL, AND TELECOM PLAN

SCALE: 1/8"=1'-0"

DATE: 6 AUGUST 2009

PROJECT # 200314.000

TENANT AREA DRAWING

2 - 5.5

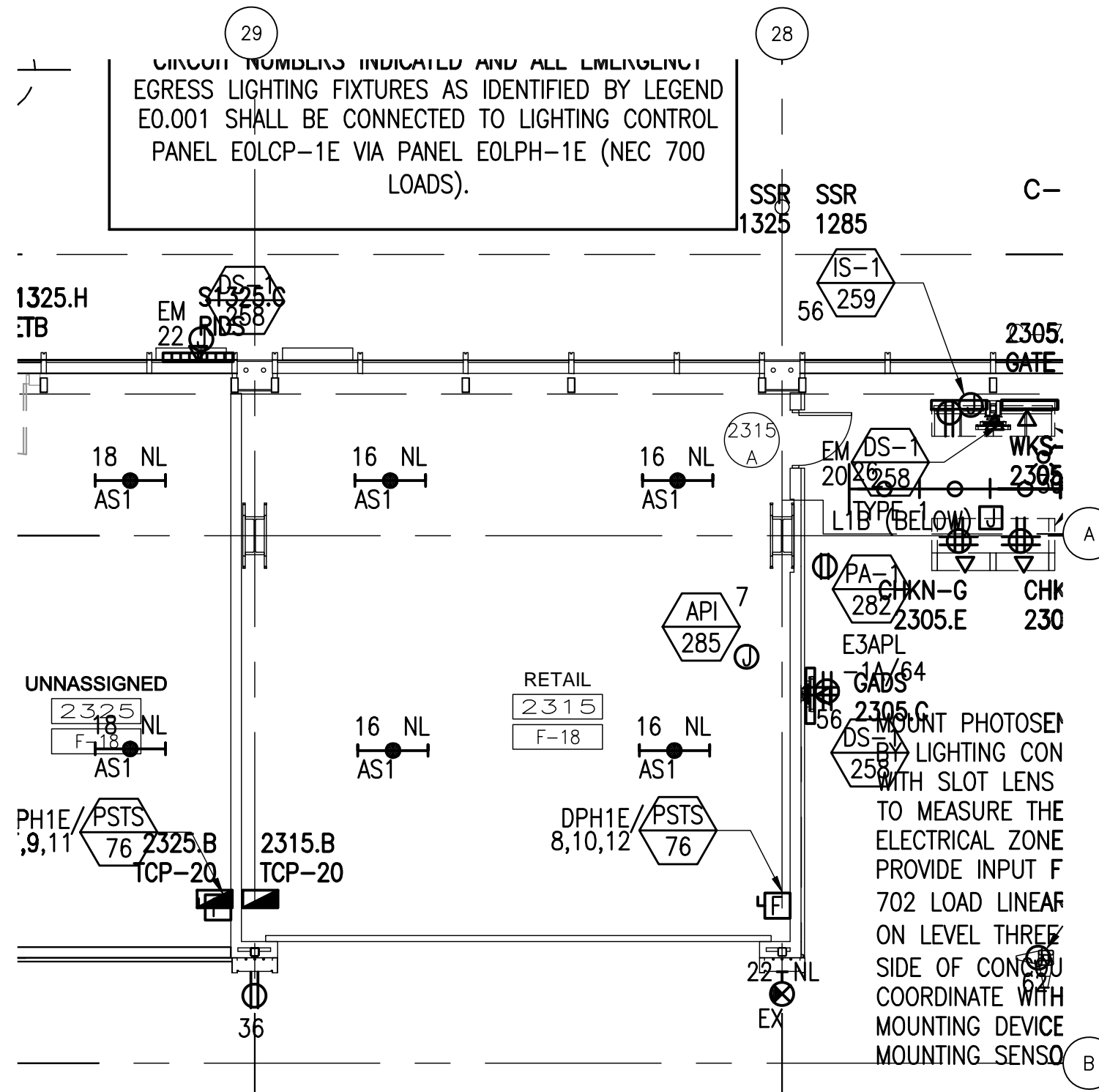



Tenant Design Standards

LEGEND:



ZONE DENOTES AREA OF TENANT RESPONSIBILITY FOR CONSTRUCTION AND FINISH RE: TENANT DESIGN STANDARDS PART 1 FOR DESIGN INTENTS

--- TENANT LEASE LINE

NOTES:

1. REFER TO TENANT DESIGN STANDARDS-PART 2 CHAPTER VARIES, FOR WRITTEN DESCRIPTIONS OF MATERIAL REQUIREMENTS.
2. ALL TENANT SIGNAGE AND GRAPHICS TO BE REVIEWED AND APPROVED BY RDUAA.
3. ALL MEP ITEMS SHOWN ARE BASE BUILDING CONSTRUCTION, U.O.N.

KEY PLAN:

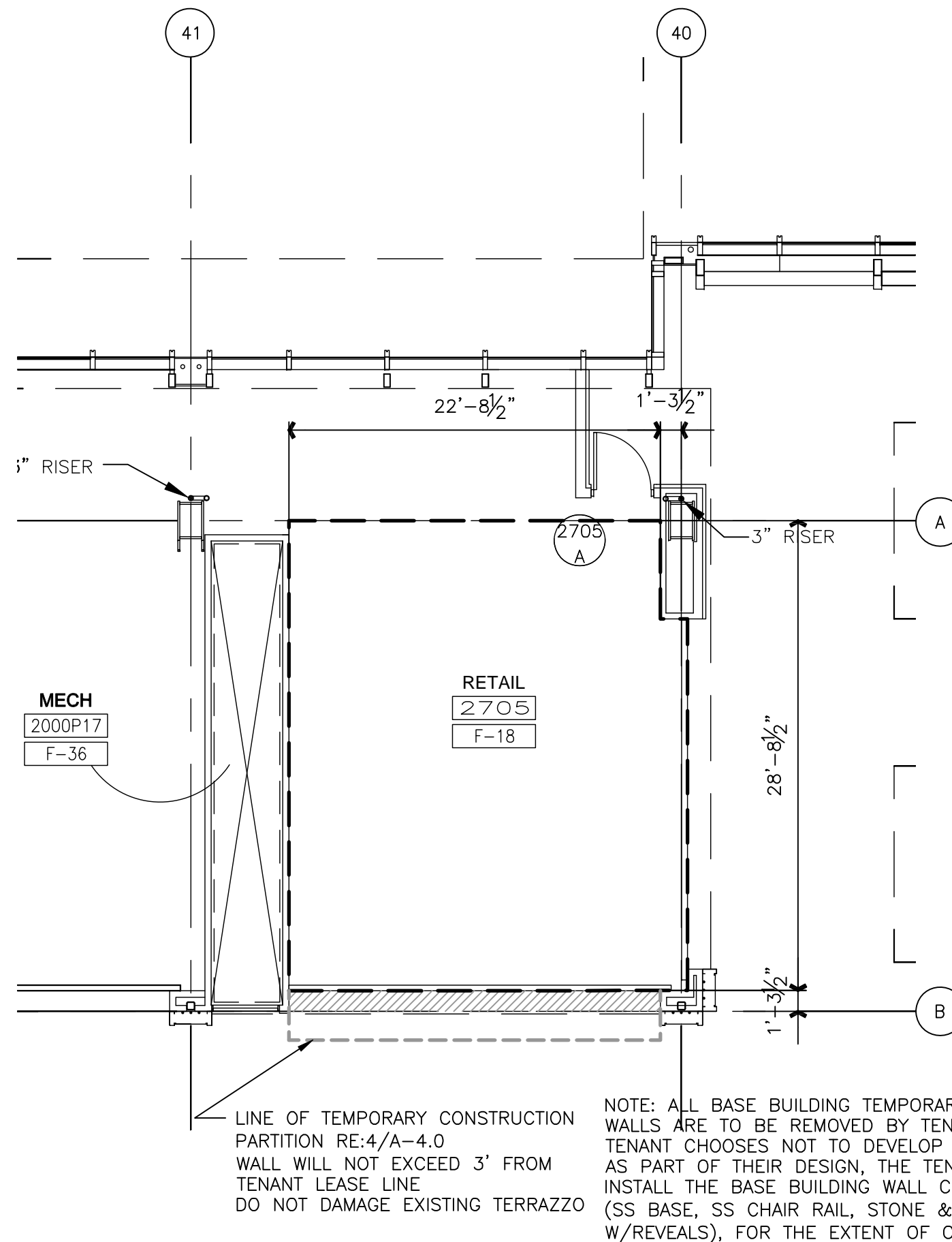
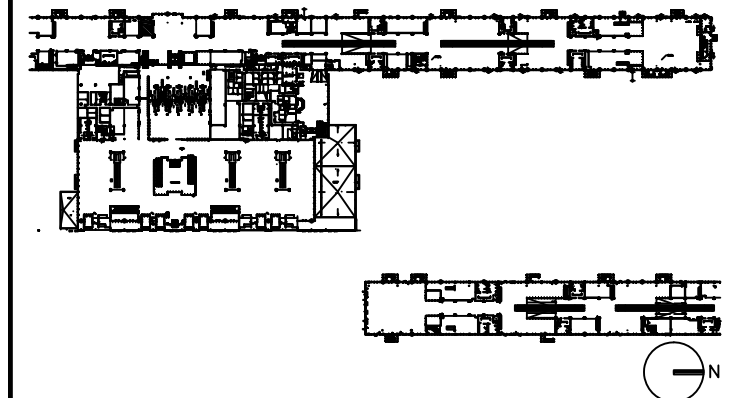

DRAWING TITLE

**RETAIL 2705
TENANT LEASE LINE
FLOOR PLAN**

SCALE: 1/8"=1'-0"

DATE: 6 AUGUST 2009

PROJECT # 200314.000

TENANT AREA DRAWING

2 - 6.0



Tenant Design Standards

LEGEND:

NOTES:

1. REFER TO TENANT DESIGN STANDARDS-PART 2 CHAPTER VARIES, FOR WRITTEN DESCRIPTIONS OF MATERIAL REQUIREMENTS.
2. ALL TENANT SIGNAGE AND GRAPHICS TO BE REVIEWED AND APPROVED BY RDUAA.
3. ALL MEP ITEMS SHOWN ARE BASE BUILDING CONSTRUCTION, U.O.N.

KEY PLAN:

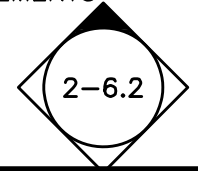
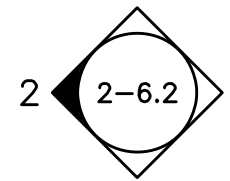
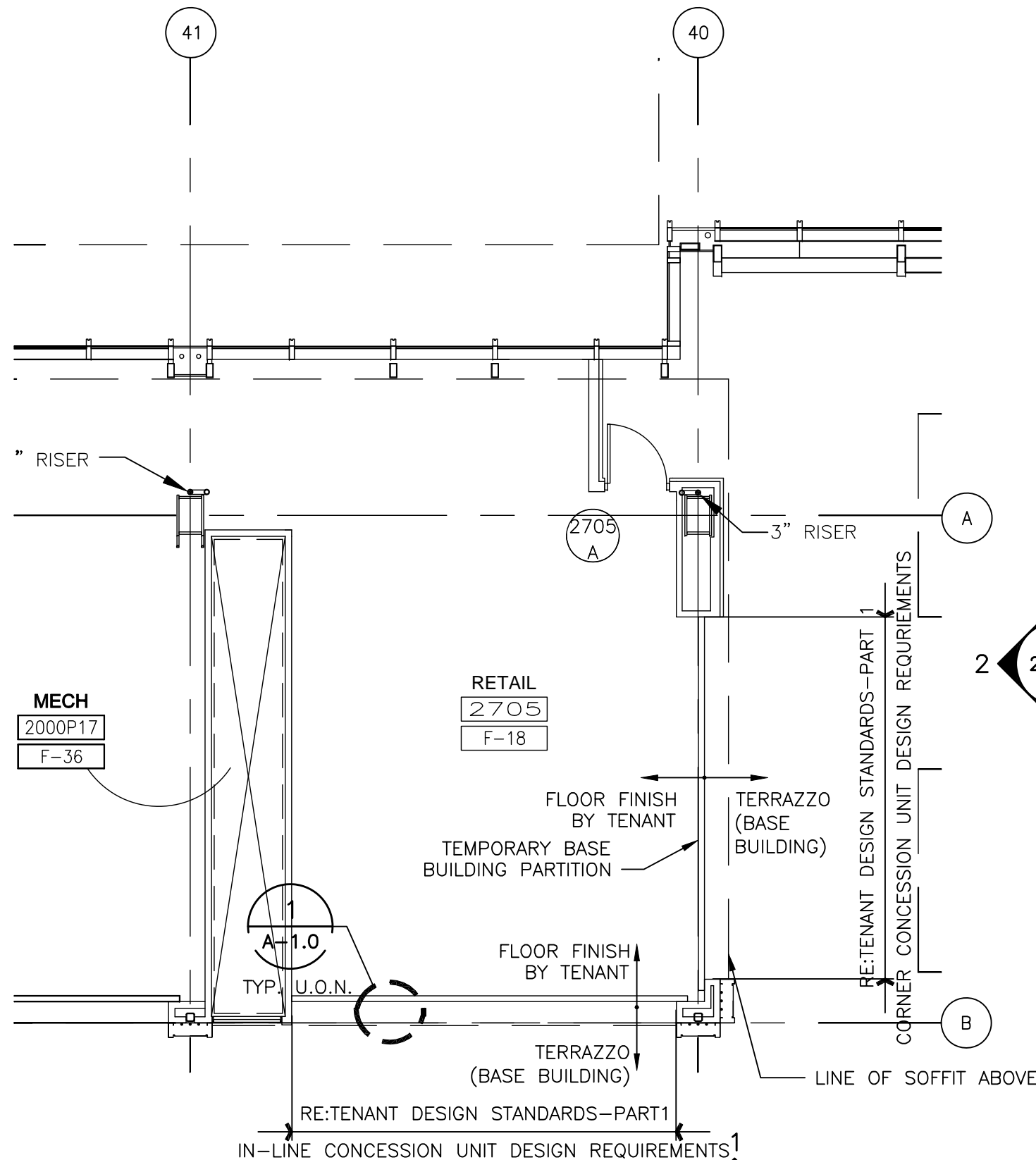
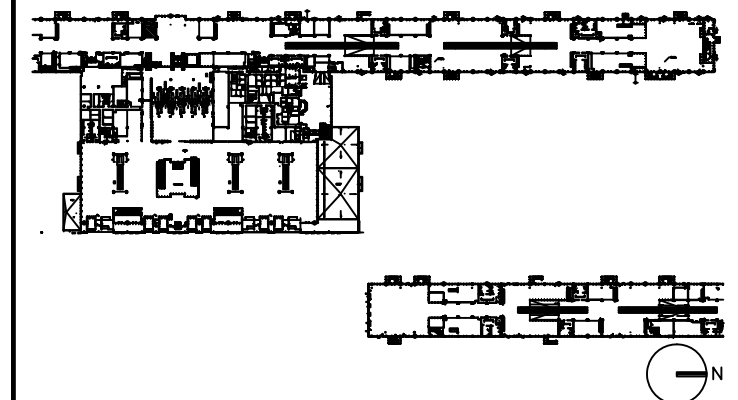

DRAWING TITLE

RETAIL 2705 FLOOR PLAN

SCALE: 1/8"=1'-0"

DATE: 6 AUGUST 2009

PROJECT # 200314.000

TENANT AREA DRAWING

2 - 6.1

8/4/2009 12:23 PM RDUAA-2-6.1.dwg



Tenant Design Standards

LEGEND:

EXISTING BASE BUILDING CONSTRUCTION, U.O.N.

RE: TENANT DESIGN STANDARDS-PART 1 FOR DESIGN INTENTS.

NOTES:

1. REFER TO TENANT DESIGN STANDARDS-PART 2 CHAPTER VARIES, FOR WRITTEN DESCRIPTIONS OF MATERIAL REQUIREMENTS.
2. ALL TENANT SIGNAGE AND GRAPHICS TO BE REVIEWED AND APPROVED BY RDUAA.
3. ALL MEP ITEMS SHOWN ARE BASE BUILDING CONSTRUCTION, U.O.N.

KEY PLAN:

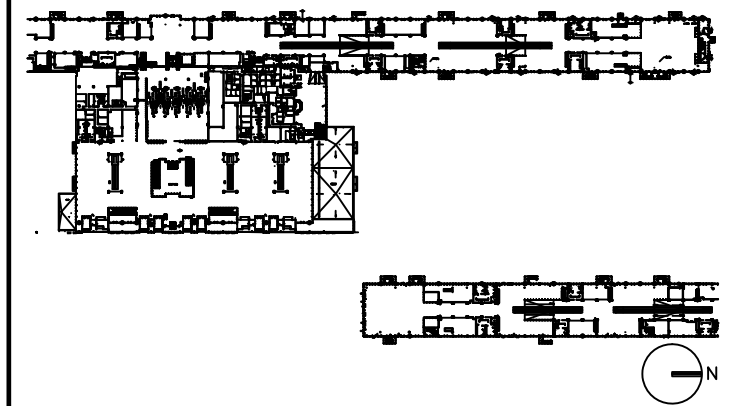

DRAWING TITLE

RETAIL 2705 ELEVATIONS

SCALE: 1/8"=1'-0"

DATE: 6 AUGUST 2009

PROJECT # 200314.000

TENANT AREA DRAWING

2 - 6.2

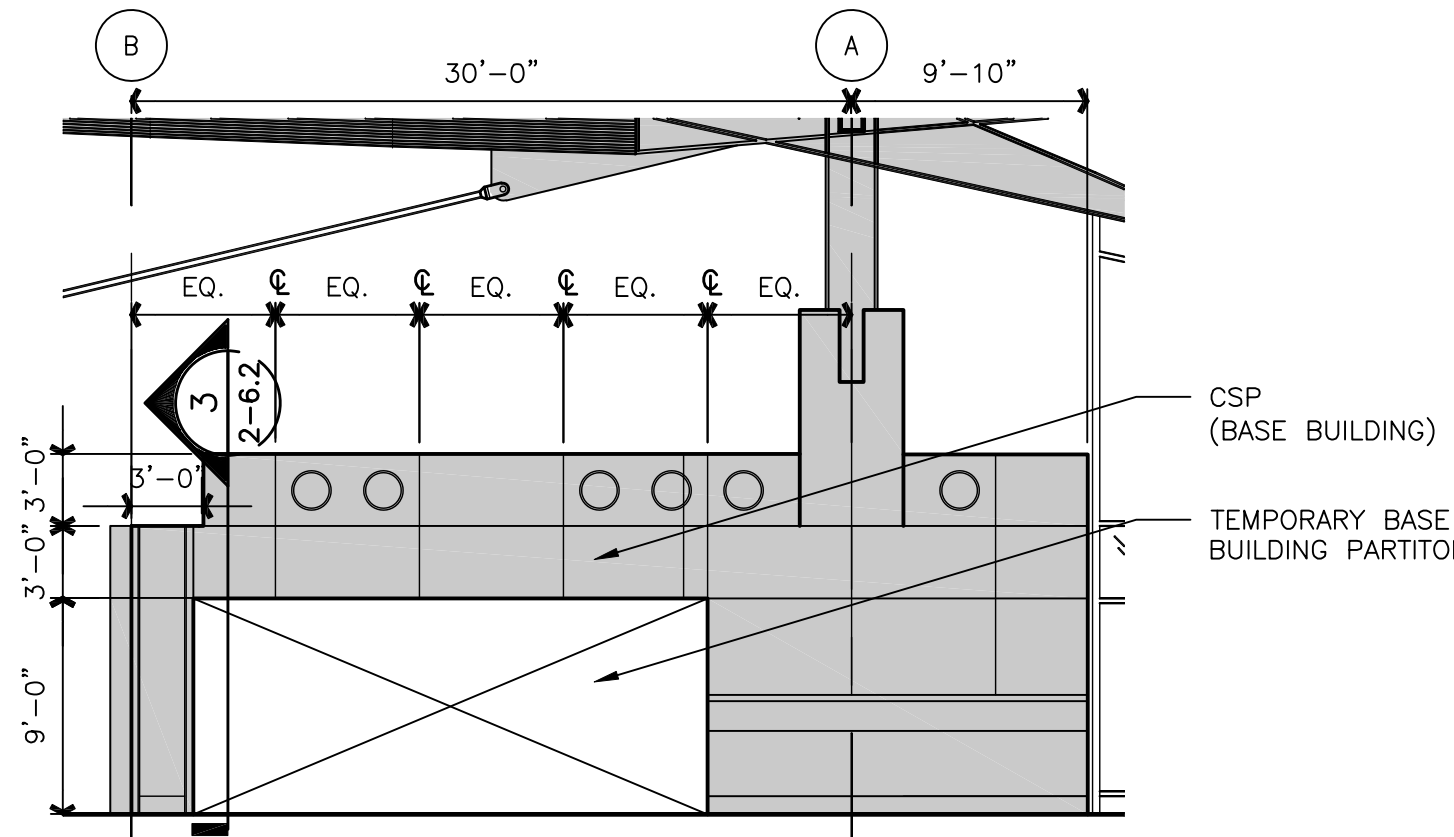

2 ELEVATION
2-6.1|2-6.2 SCALE: 1/8"=1'-0"

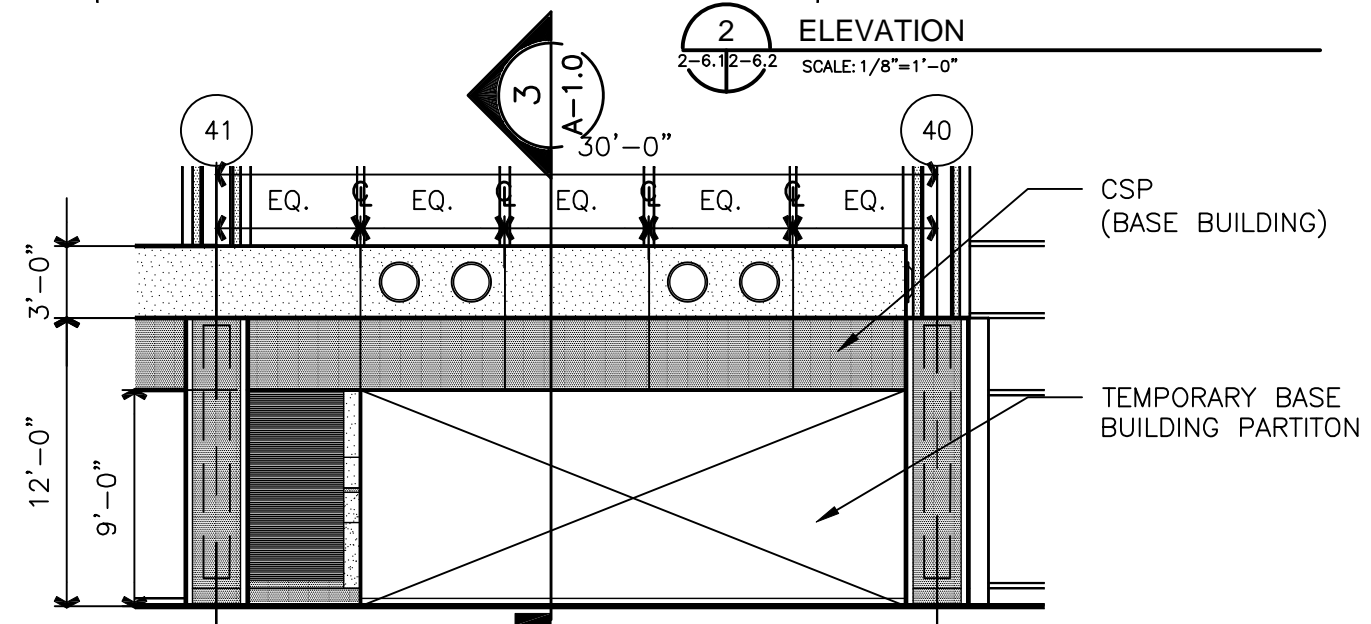

1 ELEVATION
2-6.1|2-6.2 SCALE: 1/8"=1'-0"

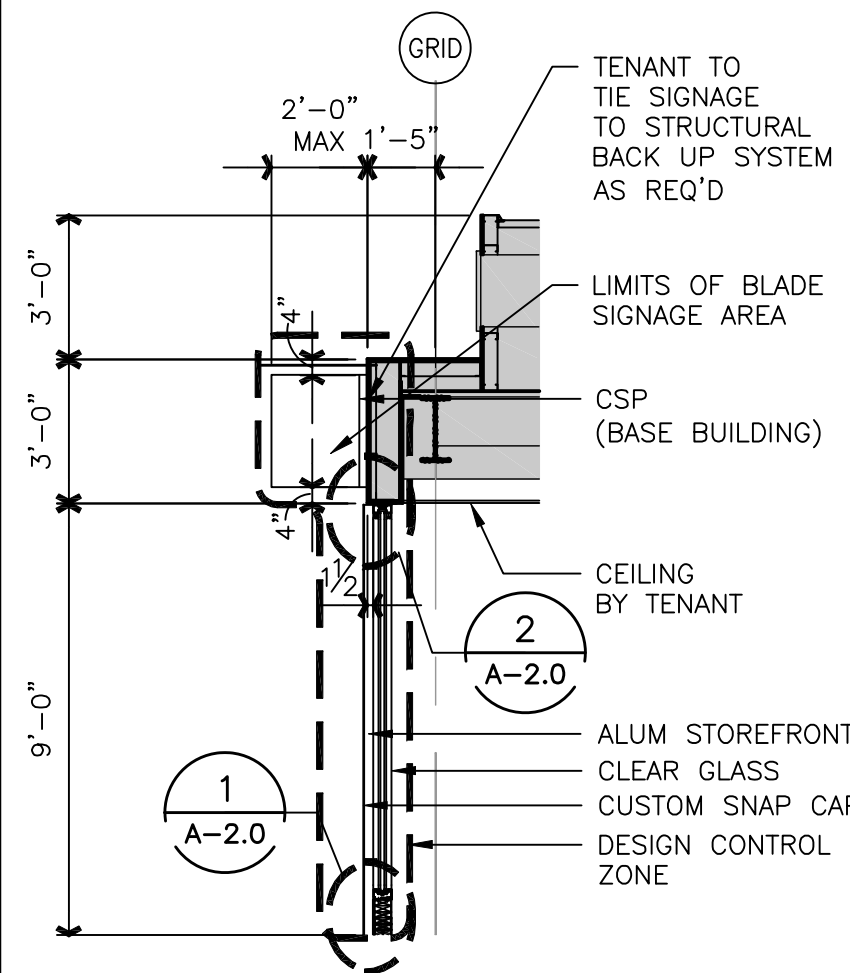

3 SECTION
2-6.2|2-6.2 SCALE: 1/8"=1'-0"

8/6/2009 4:06 PM RDUAA-2-6.2_ELEVATIONS.dwg



Tenant Design Standards

LEGEND:

NOTES:

1. REFER TO TENANT DESIGN STANDARDS—PART 2 CHAPTER VARIES, FOR WRITTEN DESCRIPTIONS OF MATERIAL REQUIREMENTS.
2. ALL TENANT SIGNAGE AND GRAPHICS TO BE REVIEWED AND APPROVED BY RDUAA.
3. ALL MEP ITEMS SHOWN ARE BASE BUILDING CONSTRUCTION, U.O.N.
4. SEE PART 2 FOR MECHANICAL CONNECTION POINTS, REFERENCE DRAWINGS, AND ADDITIONAL NOTES.

KEY PLAN:

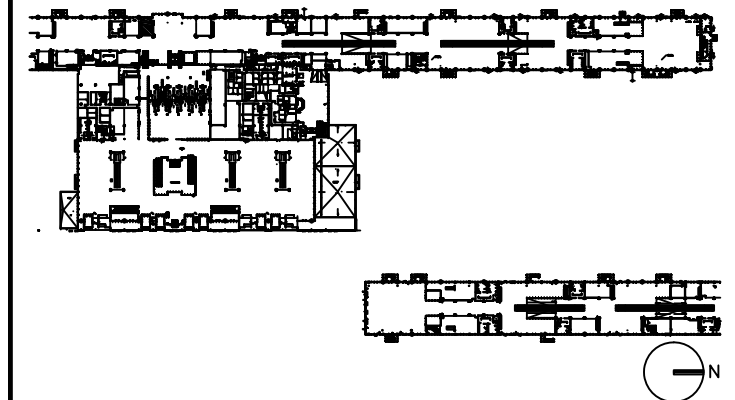

DRAWING TITLE

**RETAIL 2705
MECHANICAL PLAN**

SCALE: 1/8"=1'-0"

DATE: 6 AUGUST 2009

PROJECT # 200314.000

TENANT AREA DRAWING

2 - 6.3

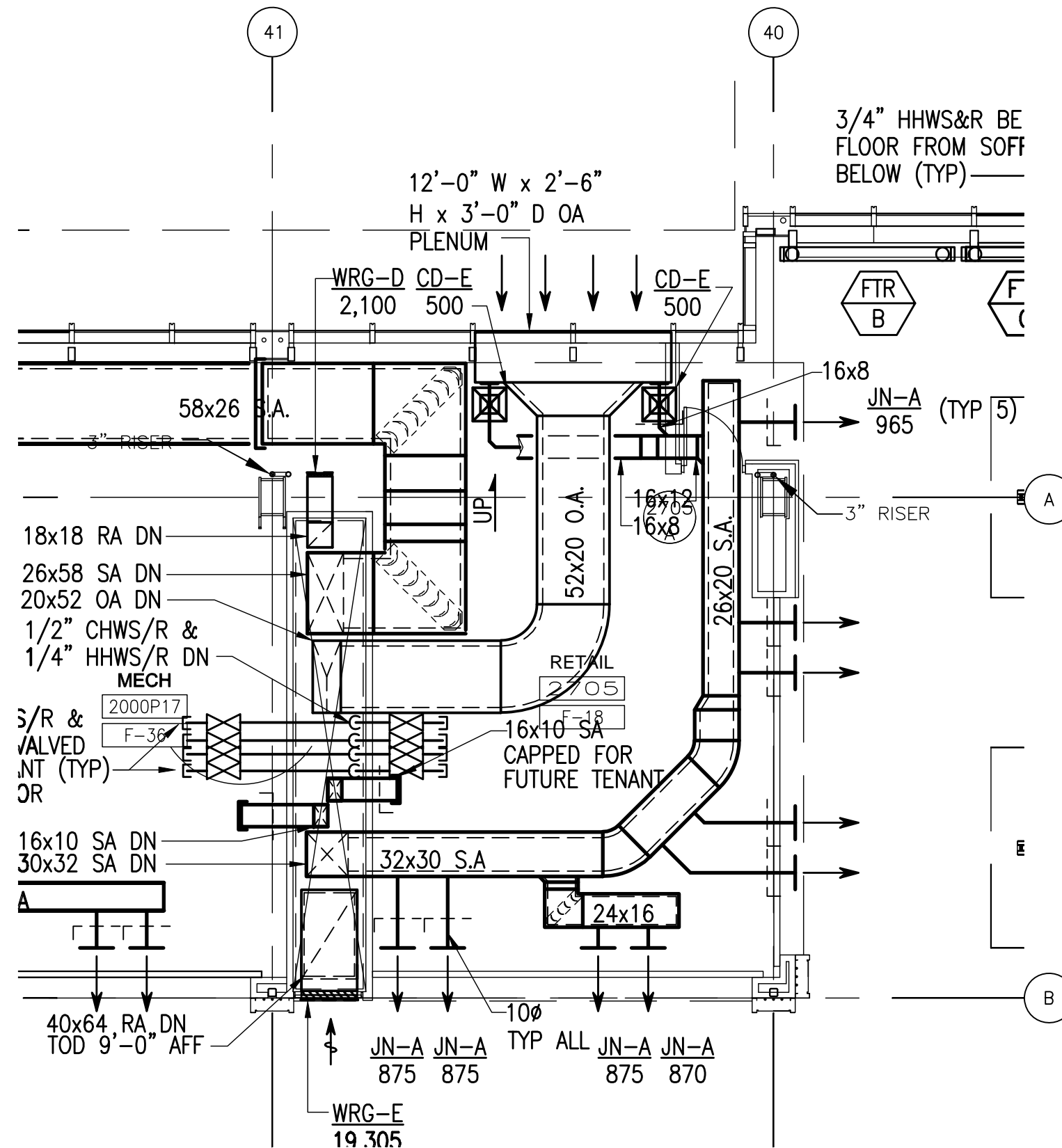

8/5/2009 1:23 PM RDU-2-6.3_MECH.dwg



Tenant Design Standards

LEGEND:

NOTES:

1. REFER TO TENANT DESIGN STANDARDS—PART 2 CHAPTER VARIES, FOR WRITTEN DESCRIPTIONS OF MATERIAL REQUIREMENTS.
2. ALL TENANT SIGNAGE AND GRAPHICS TO BE REVIEWED AND APPROVED BY RDUAA.
3. ALL MEP ITEMS SHOWN ARE BASE BUILDING CONSTRUCTION, U.O.N.
4. SEE PART 2 FOR ELECTRICAL, TELECOM, AND PLUMBING CONNECTION POINTS, REFERENCE DRAWINGS AND ADDITIONAL NOTES.

KEY PLAN:

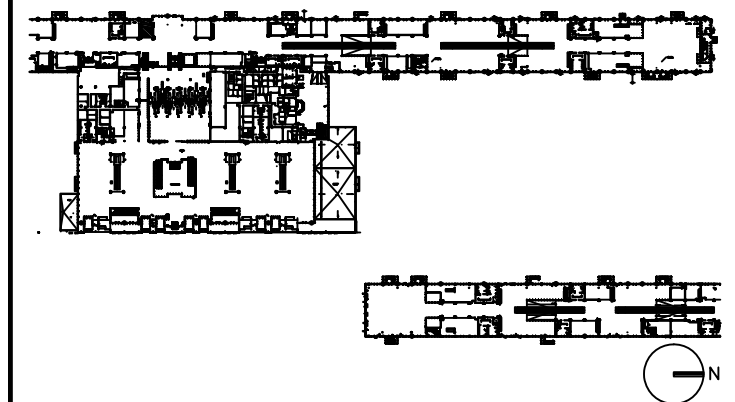

DRAWING TITLE

**RETAIL 2705
PLUMBING
PLAN**

SCALE: 1/8"=1'-0"

DATE: 6 AUGUST 2009

PROJECT # 200314.000

TENANT AREA DRAWING

2 - 6.4

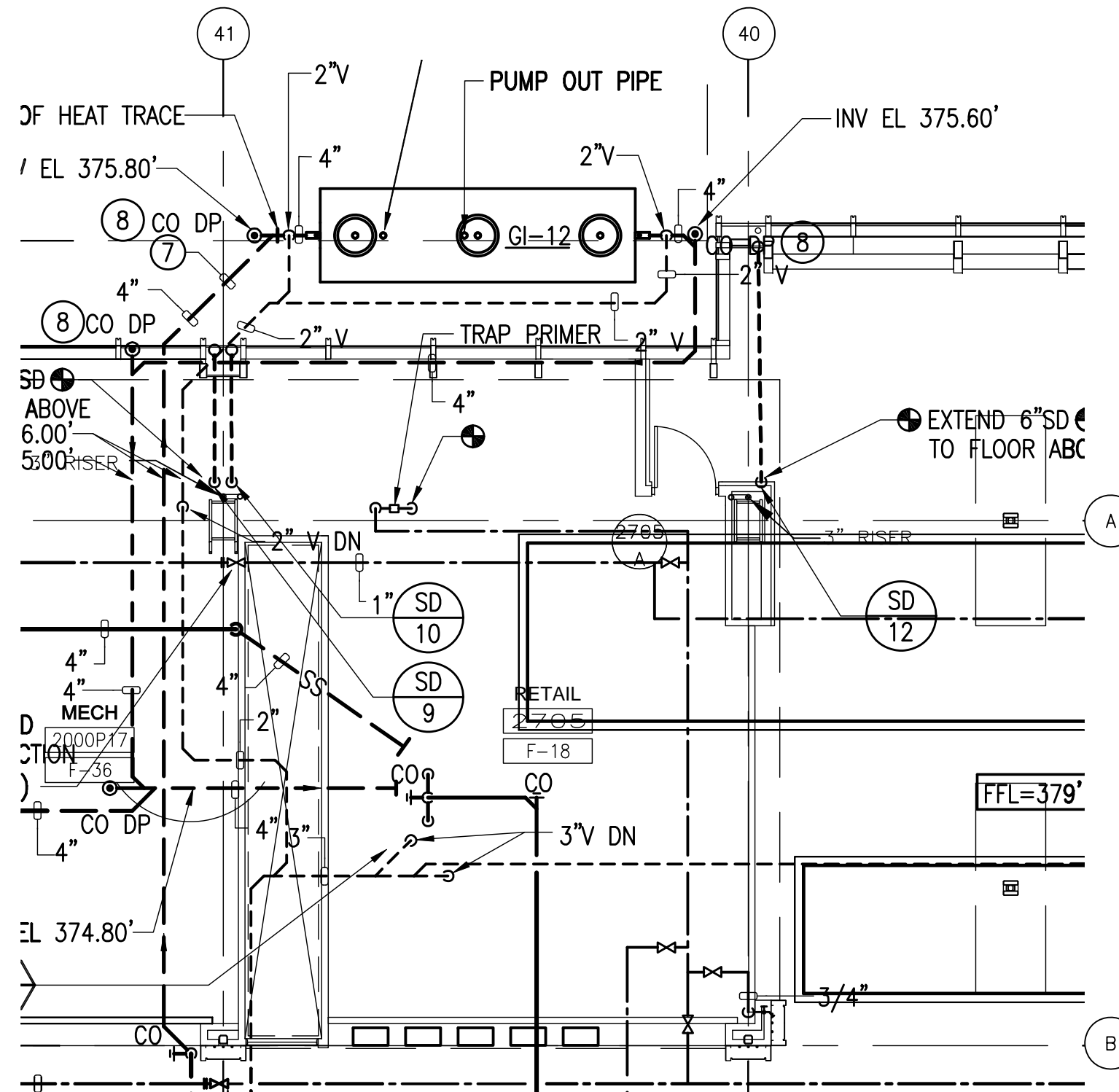



Tenant Design Standards

LEGEND:



ZONE DENOTES AREA OF TENANT RESPONSIBILITY FOR CONSTRUCTION AND FINISH RE: TENANT DESIGN STANDARDS PART 1 FOR DESIGN INTENTS

--- TENANT LEASE LINE

NOTES:

1. REFER TO TENANT DESIGN STANDARDS-PART 2 CHAPTER VARIES, FOR WRITTEN DESCRIPTIONS OF MATERIAL REQUIREMENTS.
2. ALL TENANT SIGNAGE AND GRAPHICS TO BE REVIEWED AND APPROVED BY RDUAA.
3. ALL MEP ITEMS SHOWN ARE BASE BUILDING CONSTRUCTION, U.O.N.

KEY PLAN:

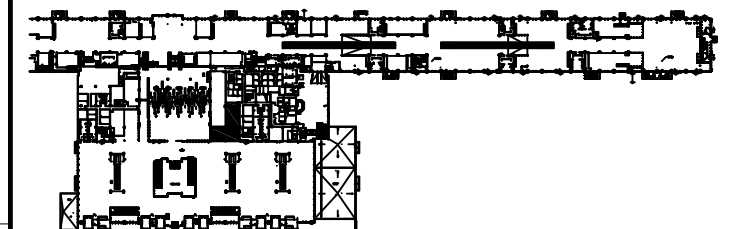

DRAWING TITLE

**RETAIL 2549
TENANT LEASE LINE
FLOOR PLAN**

SCALE: 1/8"=1'-0"

DATE: 6 AUGUST 2009

PROJECT # 200314.000

TENANT AREA DRAWING

2 - 7.0

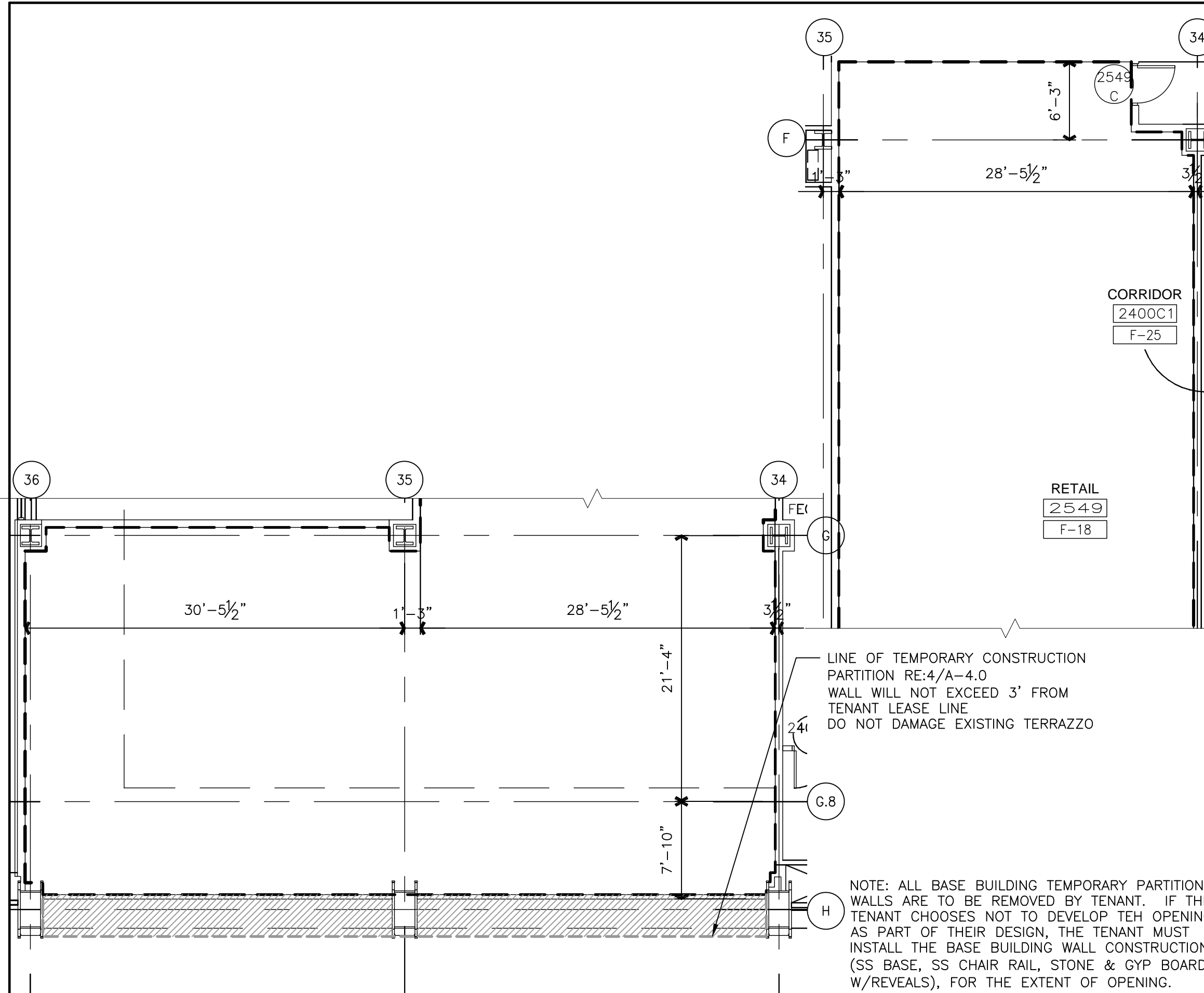

LINE OF TEMPORARY CONSTRUCTION PARTITION RE:4/A-4.0
WALL WILL NOT EXCEED 3' FROM TENANT LEASE LINE
DO NOT DAMAGE EXISTING TERRAZZO

NOTE: ALL BASE BUILDING TEMPORARY PARTITION WALLS ARE TO BE REMOVED BY TENANT. IF THE TENANT CHOOSES NOT TO DEVELOP THE OPENING AS PART OF THEIR DESIGN, THE TENANT MUST INSTALL THE BASE BUILDING WALL CONSTRUCTION (SS BASE, SS CHAIR RAIL, STONE & GYP BOARD W/REVEALS), FOR THE EXTENT OF OPENING.

6/2009 11:28 AM RDUAA-2-7.0.dwg



Tenant Design Standards

LEGEND:

 EXISTING BASE BUILDING CONSTRUCTION, U.O.N.

 RE: TENANT DESIGN STANDARDS--PART 1 FOR DESIGN INTENTS.

NOTES:

1. REFER TO TENANT DESIGN STANDARDS--PART 2 CHAPTER VARIES, FOR WRITTEN DESCRIPTIONS OF MATERIAL REQUIREMENTS.
2. ALL TENANT SIGNAGE AND GRAPHICS TO BE REVIEWED AND APPROVED BY RDUAA.
3. ALL MEP ITEMS SHOWN ARE BASE BUILDING CONSTRUCTION, U.O.N.

KEY PLAN:

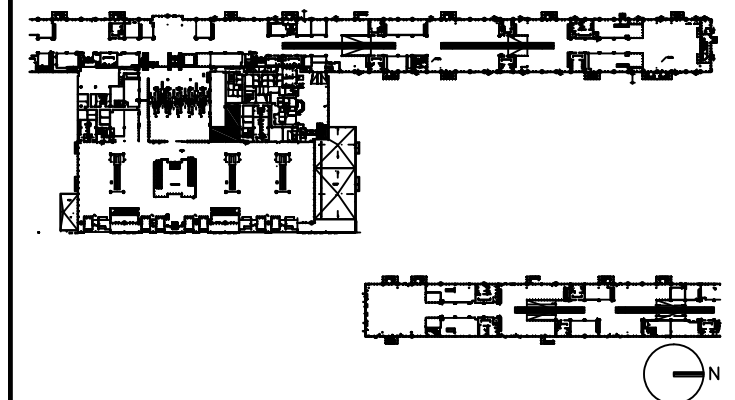

DRAWING TITLE

RETAIL 2549 ELEVATIONS

SCALE: 1/8"=1'-0"

DATE: 6 AUGUST 2009

PROJECT # 200314.000

TENANT AREA DRAWING

2 - 7.2

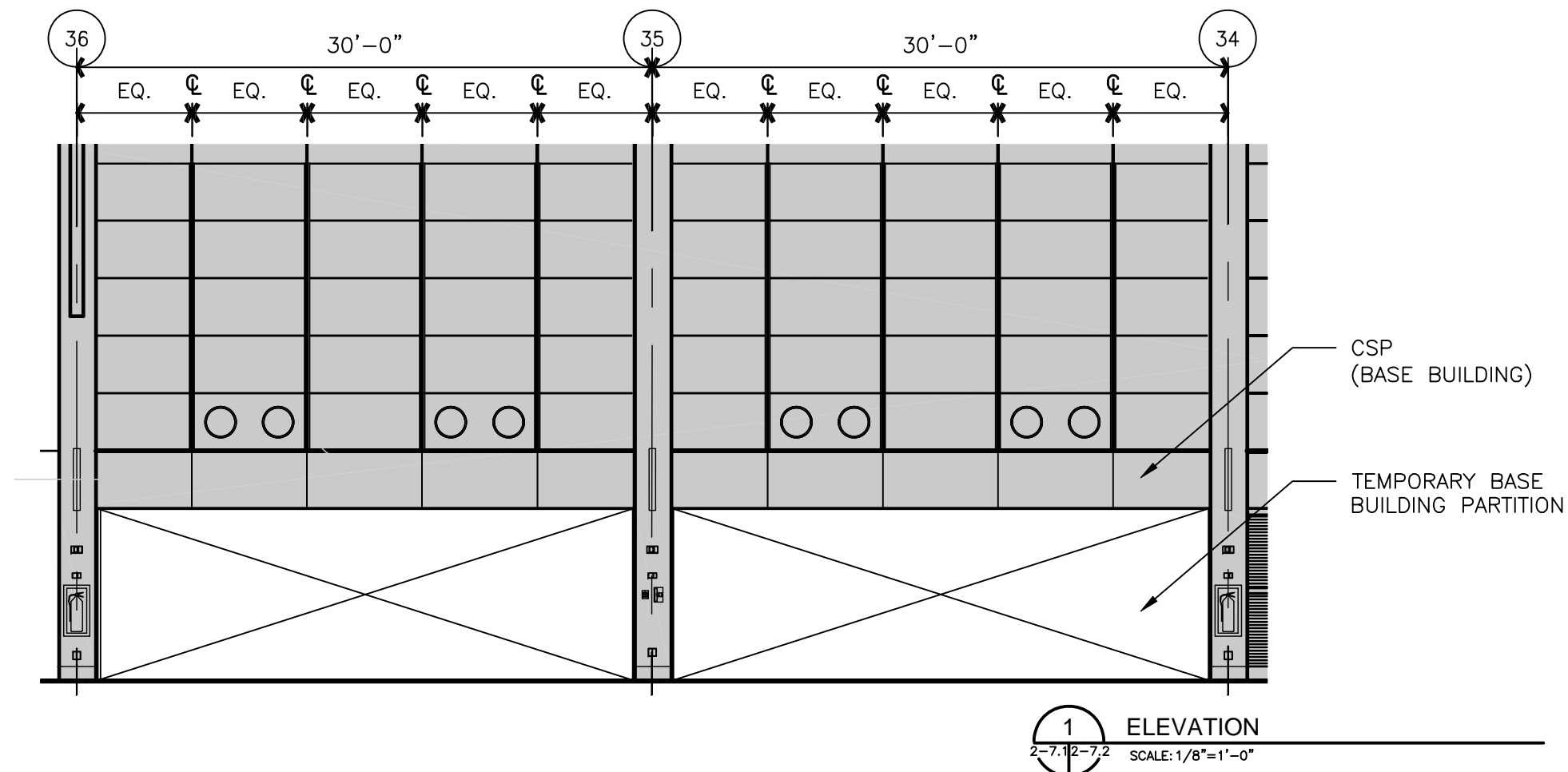

8/6/2009 3:06 PM RDUAA-2-7.2.dwg

8/5/2009 1:26 PM RDU-2-7.3_MECH.dwg



Tenant Design Standards

LEGEND:

NOTES:

1. REFER TO TENANT DESIGN STANDARDS-PART 2 CHAPTER VARIES, FOR WRITTEN DESCRIPTIONS OF MATERIAL REQUIREMENTS.
2. ALL TENANT SIGNAGE AND GRAPHICS TO BE REVIEWED AND APPROVED BY RDUAA.
3. ALL MEP ITEMS SHOWN ARE BASE BUILDING CONSTRUCTION, U.O.N.
4. SEE PART 2 FOR MECHANICAL CONNECTION POINTS, REFERENCE DRAWINGS, AND ADDITIONAL NOTES.

KEY PLAN:

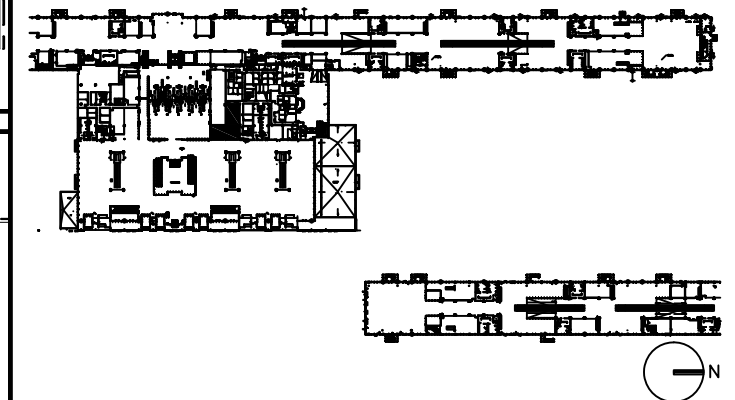

DRAWING TITLE

RETAIL 2549 MECHANICAL PLAN

SCALE: 1/8"=1'-0"

DATE: 6 AUGUST 2009

PROJECT # 200314.000

TENANT AREA DRAWING

2 - 7.3

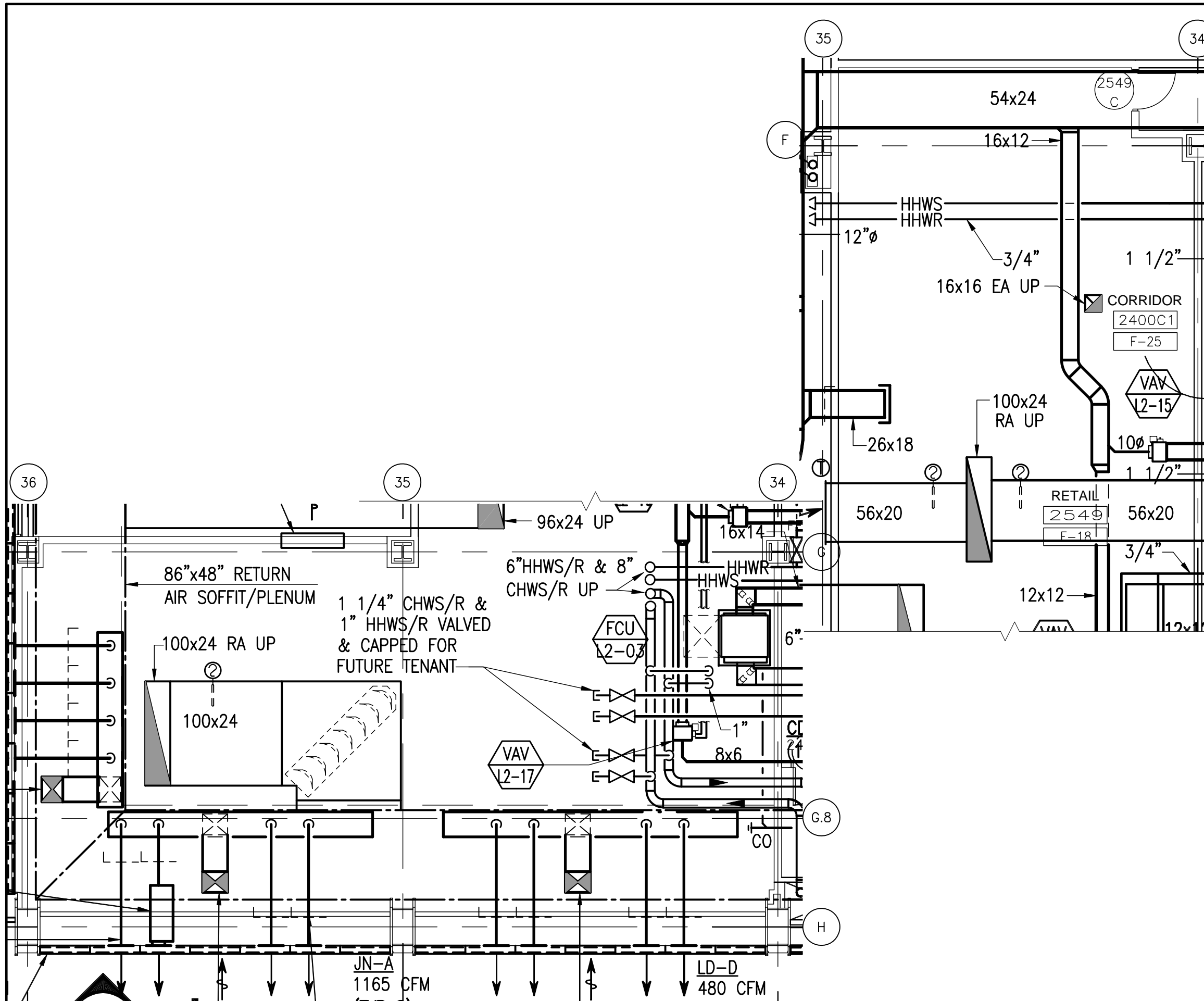

Warning: It is a violation of the law for any person, unless acting under the direction of a licensed architect, to alter an item in any way. If an item in this document is altered, the altering architect, if other than the architect of record, shall affix to the item his seal and the notation "altered by" followed by his signature and the date of such alteration, and a specific description of the alteration.



Tenant Design Standards

LEGEND:



ZONE DENOTES AREA OF TENANT RESPONSIBILITY FOR CONSTRUCTION AND FINISH RE: TENANT DESIGN STANDARDS PART 1 FOR DESIGN INTENTS

--- TENANT LEASE LINE

NOTES:

1. REFER TO TENANT DESIGN STANDARDS-PART 2 CHAPTER VARIES, FOR WRITTEN DESCRIPTIONS OF MATERIAL REQUIREMENTS.
2. ALL TENANT SIGNAGE AND GRAPHICS TO BE REVIEWED AND APPROVED BY RDUAA.
3. ALL MEP ITEMS SHOWN ARE BASE BUILDING CONSTRUCTION, U.O.N.

KEY PLAN:

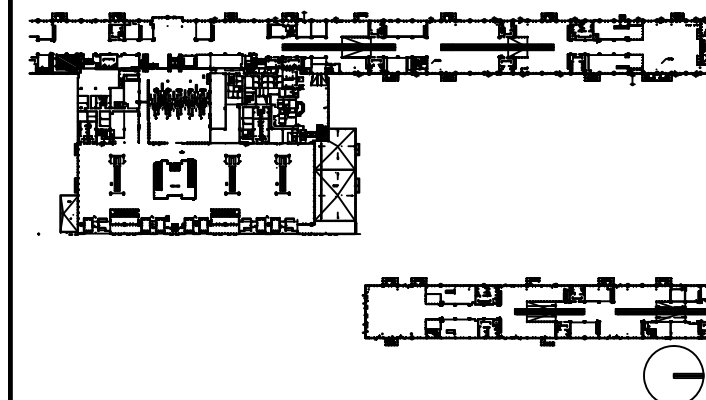

DRAWING TITLE

RETAIL 2742 TENANT LEASE LINE FLOOR PLAN

SCALE: 3/16"=1'-0"

DATE: 6 AUGUST 2009

PROJECT # 200314.000

TENANT AREA DRAWING

2 - 8.0

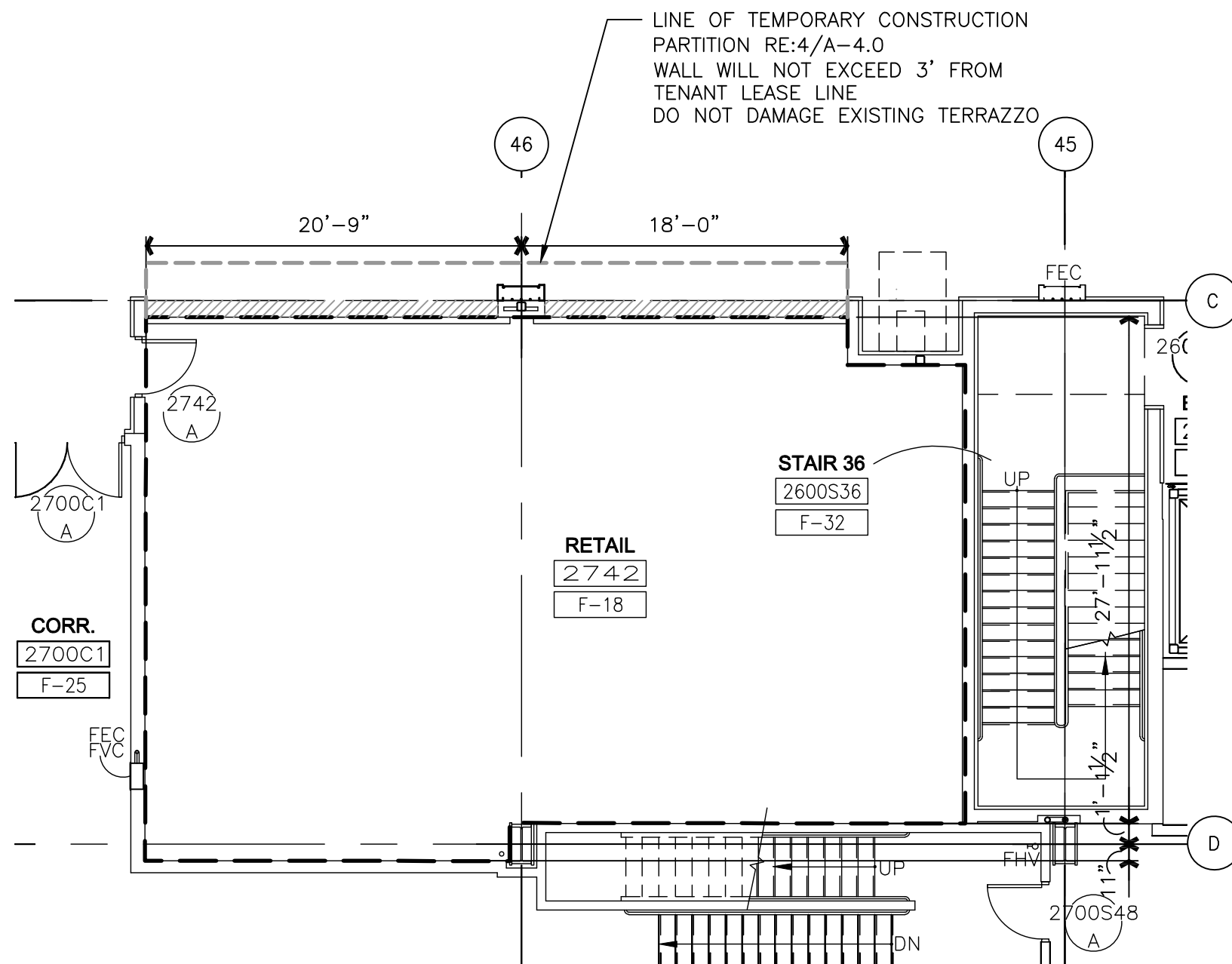

NOTE: ALL BASE BUILDING TEMPORARY PARTITION WALLS ARE TO BE REMOVED BY TENANT. IF THE TENANT CHOOSES NOT TO DEVELOP THE OPENING AS PART OF THEIR DESIGN, THE TENANT MUST INSTALL THE BASE BUILDING WALL CONSTRUCTION (SS BASE, SS CHAIR RAIL, STONE & GYP BOARD W/REVEALS), FOR THE EXTENT OF OPENING.



Tenant Design Standards

LEGEND:

NOTES:

1. REFER TO TENANT DESIGN STANDARDS-PART 2 CHAPTER VARIES, FOR WRITTEN DESCRIPTIONS OF MATERIAL REQUIREMENTS.
2. ALL TENANT SIGNAGE AND GRAPHICS TO BE REVIEWED AND APPROVED BY RDUAA.
3. ALL MEP ITEMS SHOWN ARE BASE BUILDING CONSTRUCTION, U.O.N.

KEY PLAN:

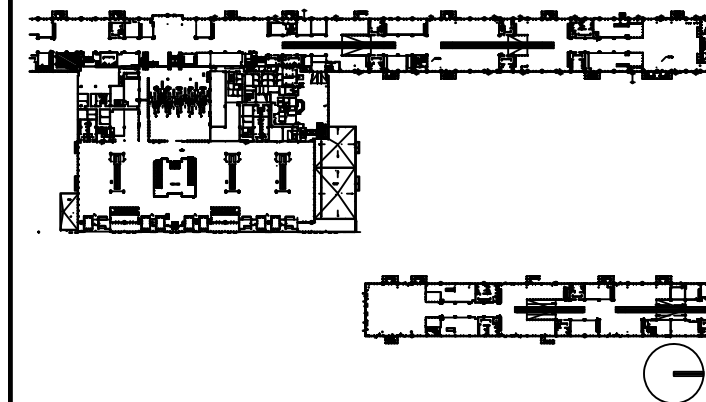

DRAWING TITLE

RETAIL 2742 FLOOR PLAN

SCALE: 1/8"=1'-0"

DATE: 6 AUGUST 2009

PROJECT # 200314.000

TENANT AREA DRAWING

2 - 8.1

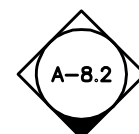

RE:TENANT DESIGN STANDARDS-PART1

IN-LINE CONCESSION UNIT DESIGN REQUIREMENTS

LINE OF SOFFIT ABOVE

46

TERRAZZO
(BASE
BUILDING)

C

FLOOR FINISH
BY TENANT

TEMPORARY BASE
BUILDING PARTITION

STAIR 36
2600S36
F-32

RETAIL
2742
F-18

2742
A

2700C1
A

CORR.
2700C1
F-25

FEC
FVC

D

UP



Tenant Design Standards

LEGEND:

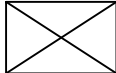
-  EXISTING BASE BUILDING CONSTRUCTION, U.O.N.
-  RE: TENANT DESIGN STANDARDS--PART 1 FOR DESIGN INTENTS.

NOTES:

1. REFER TO TENANT DESIGN STANDARDS--PART 2 CHAPTER VARIES, FOR WRITTEN DESCRIPTIONS OF MATERIAL REQUIREMENTS.
2. ALL TENANT SIGNAGE AND GRAPHICS TO BE REVIEWED AND APPROVED BY RDUAA.
3. ALL MEP ITEMS SHOWN ARE BASE BUILDING CONSTRUCTION, U.O.N.

KEY PLAN:

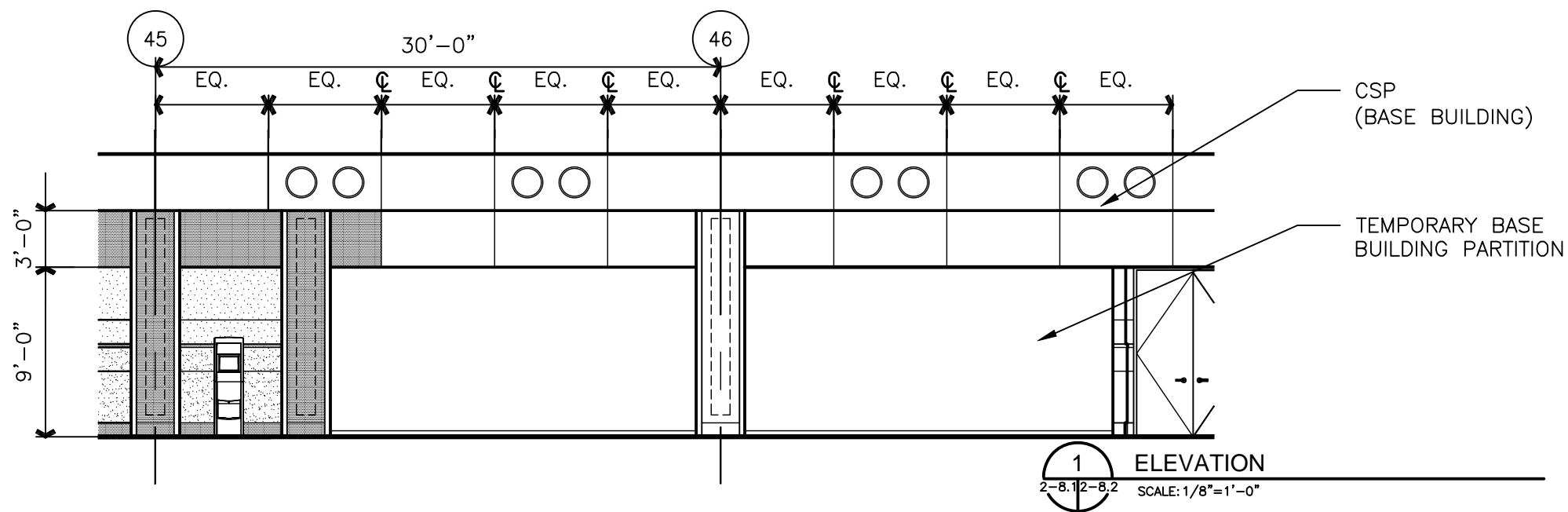
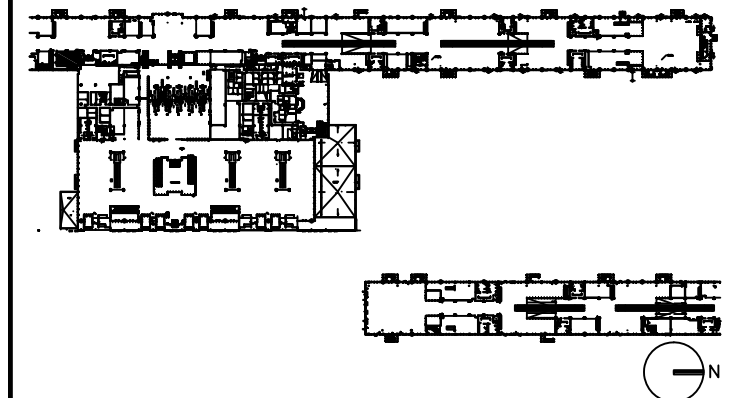

DRAWING TITLE

RETAIL 2742 ELEVATIONS

SCALE: 1/8"=1'-0"

DATE: 6 AUGUST 2009

PROJECT # 200314.000

TENANT AREA DRAWING

2 - 8.2

8/6/2009 3:16 PM RDUAA-2-8.2.dwg



Tenant Design Standards

LEGEND:

NOTES:

1. REFER TO TENANT DESIGN STANDARDS—PART 2 CHAPTER VARIES, FOR WRITTEN DESCRIPTIONS OF MATERIAL REQUIREMENTS.
2. ALL TENANT SIGNAGE AND GRAPHICS TO BE REVIEWED AND APPROVED BY RDUAA.
3. ALL MEP ITEMS SHOWN ARE BASE BUILDING CONSTRUCTION, U.O.N.
4. SEE PART 2 FOR MECHANICAL CONNECTION POINTS, REFERENCE DRAWINGS, AND ADDITIONAL NOTES.

KEY PLAN:

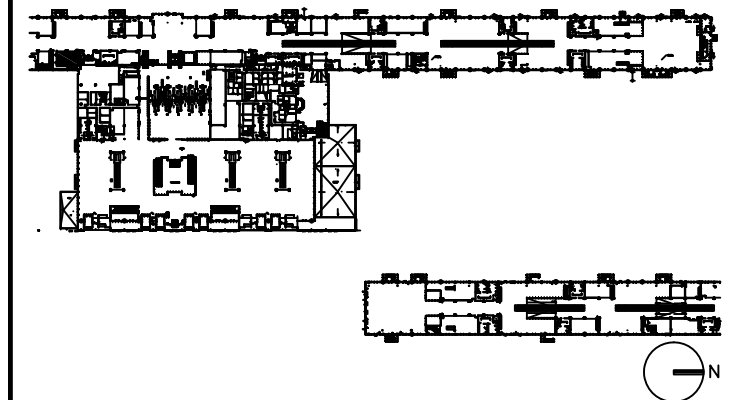

DRAWING TITLE

RETAIL 2742 MECHANICAL PLAN

SCALE: 1/8"=1'-0"

DATE: 6 AUGUST 2009

PROJECT # 200314.000

TENANT AREA DRAWING

2 - 8.3

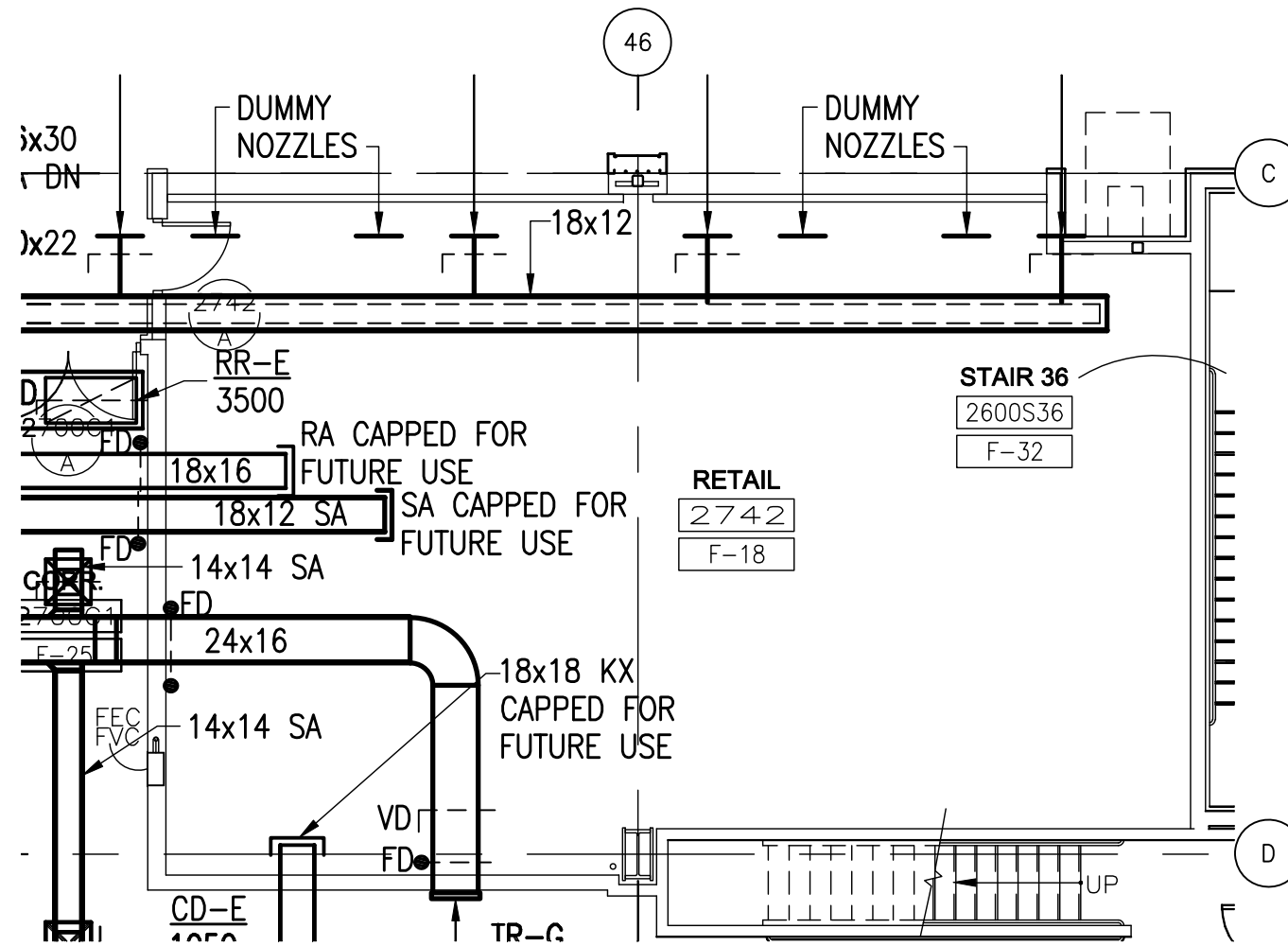



Tenant Design Standards

LEGEND:

NOTES:

1. REFER TO TENANT DESIGN STANDARDS—PART 2 CHAPTER VARIES, FOR WRITTEN DESCRIPTIONS OF MATERIAL REQUIREMENTS.
2. ALL TENANT SIGNAGE AND GRAPHICS TO BE REVIEWED AND APPROVED BY RDUAA.
3. ALL MEP ITEMS SHOWN ARE BASE BUILDING CONSTRUCTION, U.O.N.
4. SEE PART 2 FOR ELECTRICAL, TELECOM, AND PLUMBING CONNECTION POINTS, REFERENCE DRAWINGS AND ADDITIONAL NOTES.

KEY PLAN:

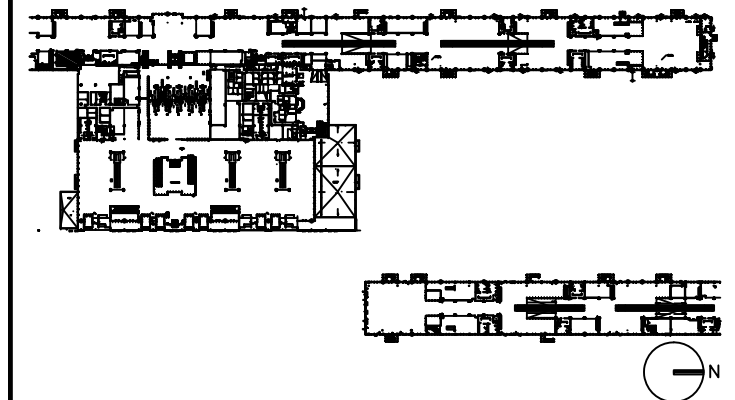

DRAWING TITLE

RETAIL 2742 PLUMBING PLAN

SCALE: 1/8"=1'-0"

DATE: 6 AUGUST 2009

PROJECT # 200314.000

TENANT AREA DRAWING

2 - 8.4

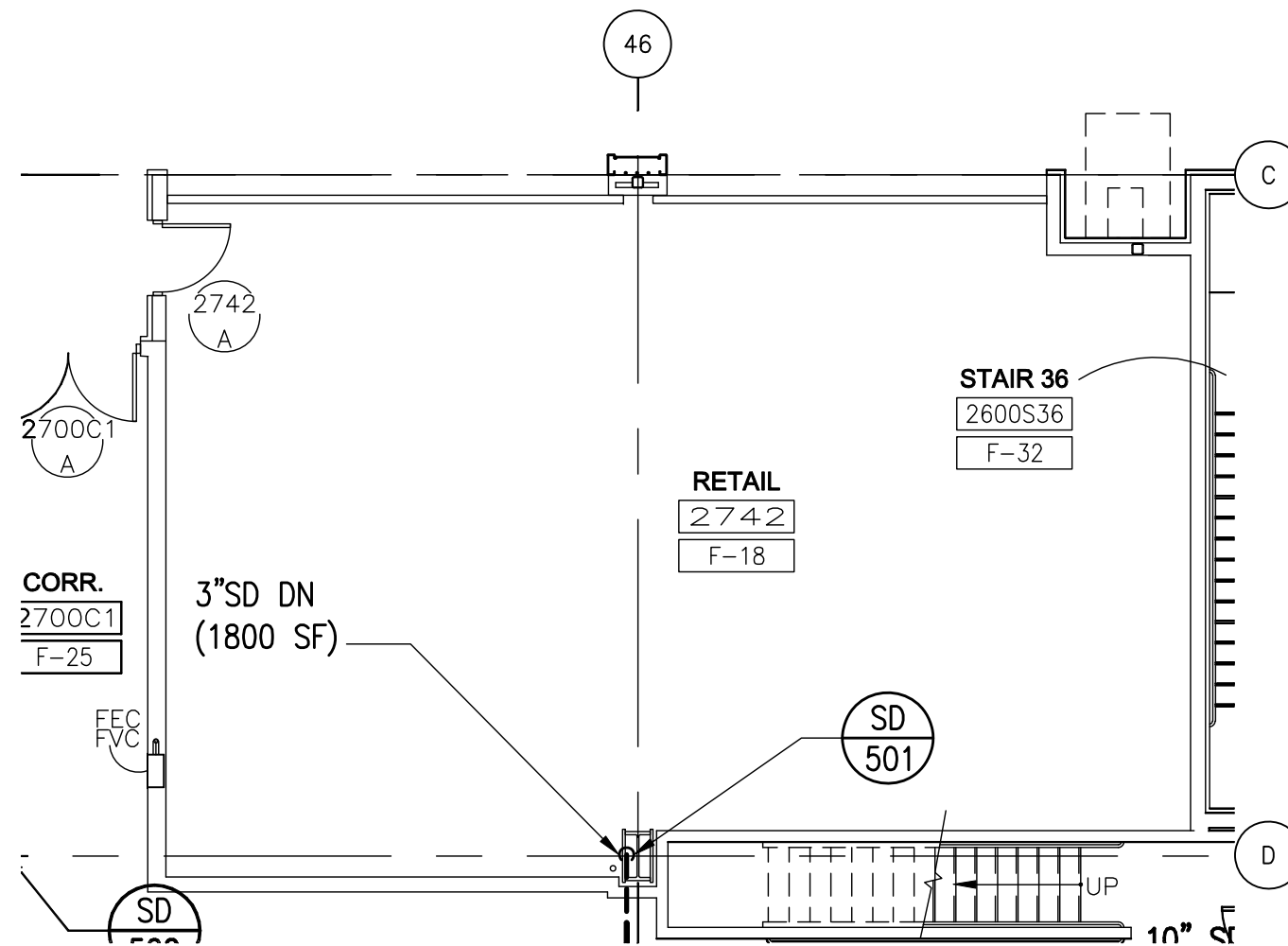



Tenant Design Standards

LEGEND:

NOTES:

1. REFER TO TENANT DESIGN STANDARDS—PART 2 CHAPTER VARIES, FOR WRITTEN DESCRIPTIONS OF MATERIAL REQUIREMENTS.
2. ALL TENANT SIGNAGE AND GRAPHICS TO BE REVIEWED AND APPROVED BY RDUAA.
3. ALL MEP ITEMS SHOWN ARE BASE BUILDING CONSTRUCTION, U.O.N.
4. SEE PART 2 FOR ELECTRICAL, TELECOM, AND PLUMBING CONNECTION POINTS, REFERENCE DRAWINGS AND ADDITIONAL NOTES.

KEY PLAN:

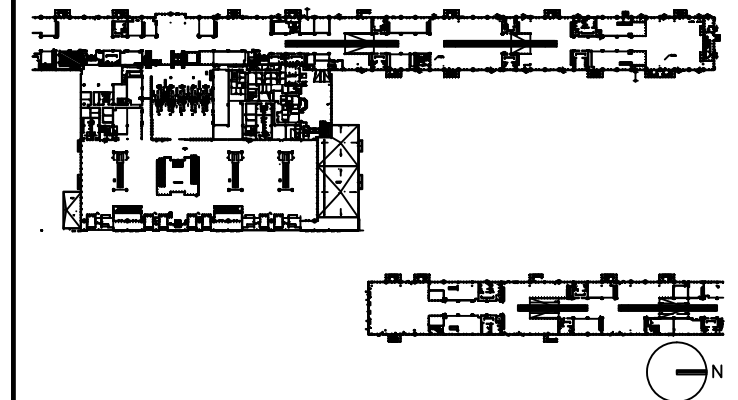

DRAWING TITLE

RETAIL 2742 ELECTRICAL, AND TELECOM PLAN

SCALE: 1/8"=1'-0"

DATE: 6 AUGUST 2009

PROJECT # 200314.000

TENANT AREA DRAWING

2 - 8.5

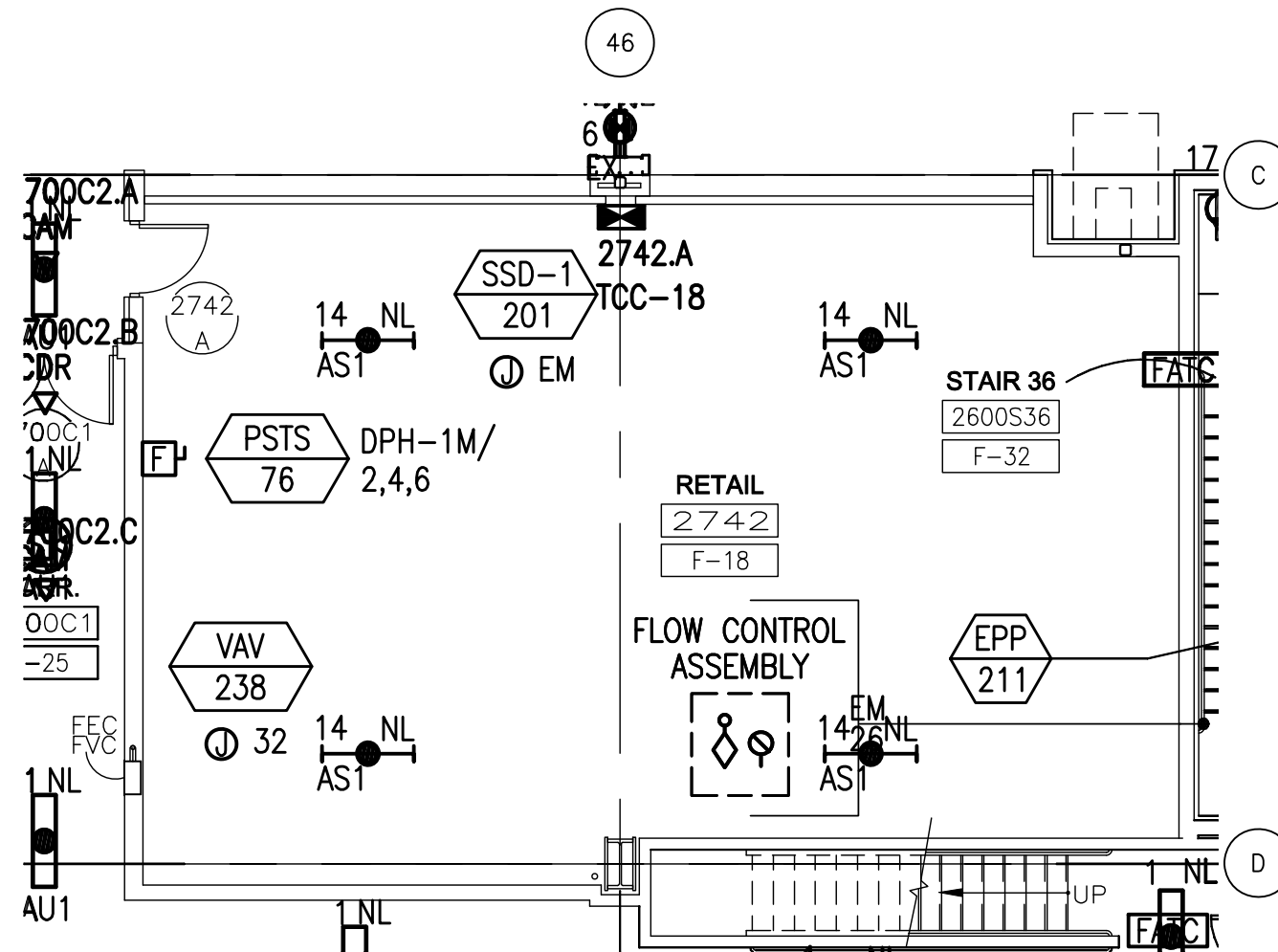



Tenant Design Standards

LEGEND:



ZONE DENOTES AREA OF TENANT RESPONSIBILITY FOR CONSTRUCTION AND FINISH RE: TENANT DESIGN STANDARDS PART 1 FOR DESIGN INTENTS

--- TENANT LEASE LINE

NOTES:

1. REFER TO TENANT DESIGN STANDARDS-PART 2 CHAPTER VARIES, FOR WRITTEN DESCRIPTIONS OF MATERIAL REQUIREMENTS.
2. ALL TENANT SIGNAGE AND GRAPHICS TO BE REVIEWED AND APPROVED BY RDUAA.
3. ALL MEP ITEMS SHOWN ARE BASE BUILDING CONSTRUCTION, U.O.N.

KEY PLAN:

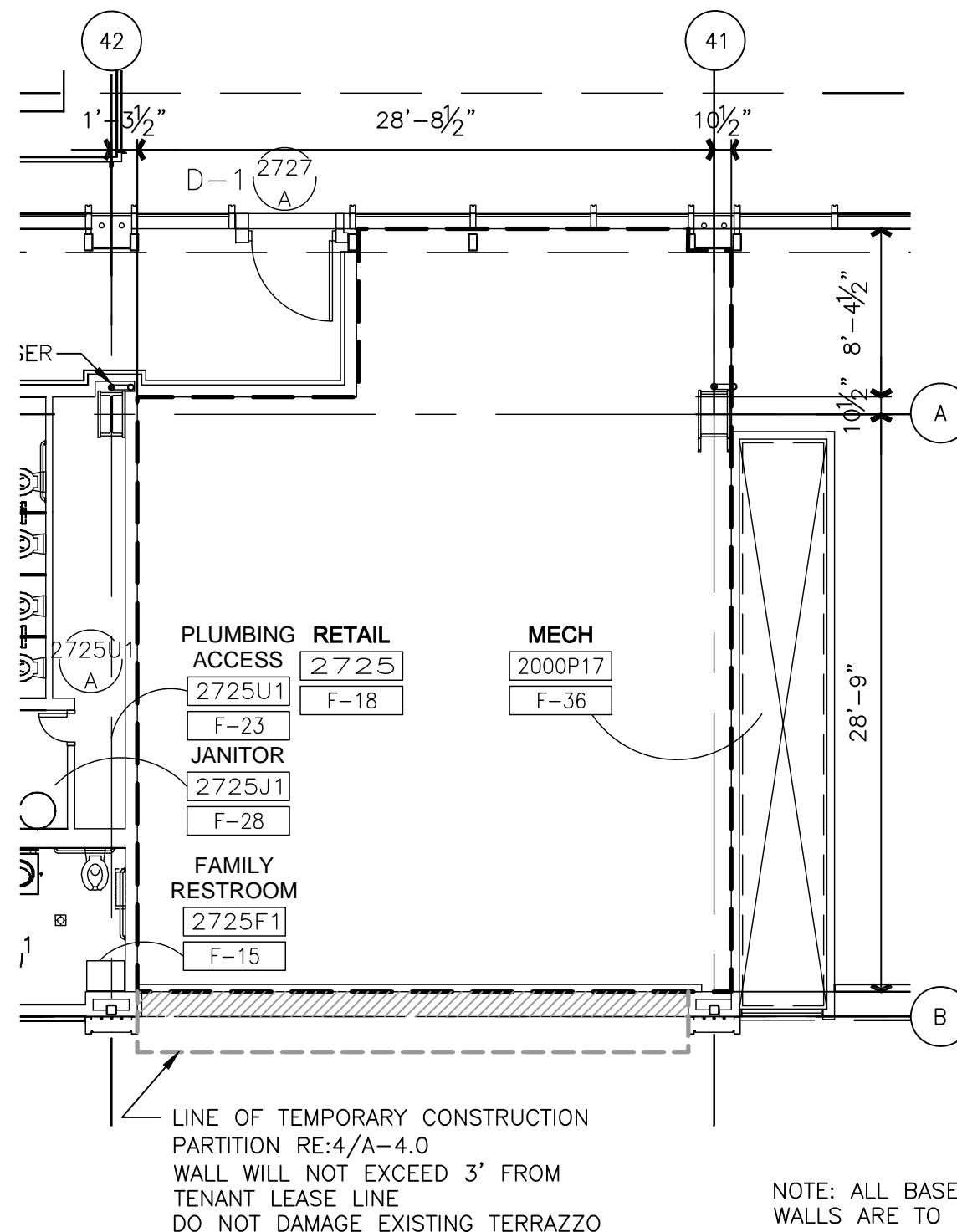
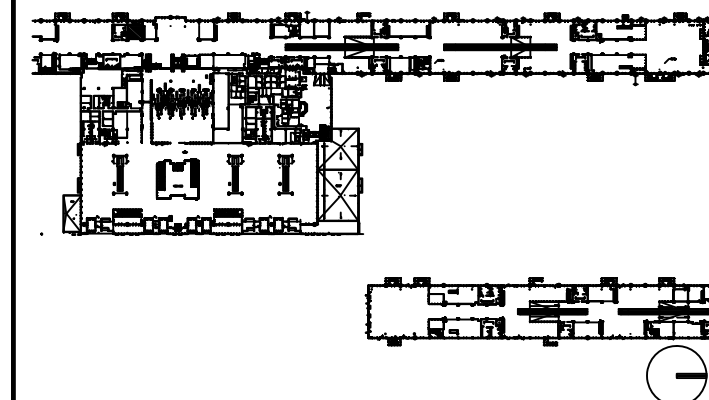

NOTE: ALL BASE BUILDING TEMPORARY PARTITION WALLS ARE TO BE REMOVED BY TENANT. IF THE TENANT CHOOSES NOT TO DEVELOP THE OPENING AS PART OF THEIR DESIGN, THE TENANT MUST INSTALL THE BASE BUILDING WALL CONSTRUCTION (SS BASE, SS CHAIR RAIL, STONE & GYP BOARD W/REVEALS), FOR THE EXTENT OF OPENING.

DRAWING TITLE

**RETAIL 2725
TENANT LEASE LINE
FLOOR PLAN**

SCALE: 3/16"=1'-0"

DATE: 6 AUGUST 2009

PROJECT # 200314.000

TENANT AREA DRAWING

2 - 9.0



Tenant Design Standards

LEGEND:

NOTES:

1. REFER TO TENANT DESIGN STANDARDS-PART 2 CHAPTER VARIES, FOR WRITTEN DESCRIPTIONS OF MATERIAL REQUIREMENTS.
2. ALL TENANT SIGNAGE AND GRAPHICS TO BE REVIEWED AND APPROVED BY RDUAA.
3. ALL MEP ITEMS SHOWN ARE BASE BUILDING CONSTRUCTION, U.O.N.

KEY PLAN:

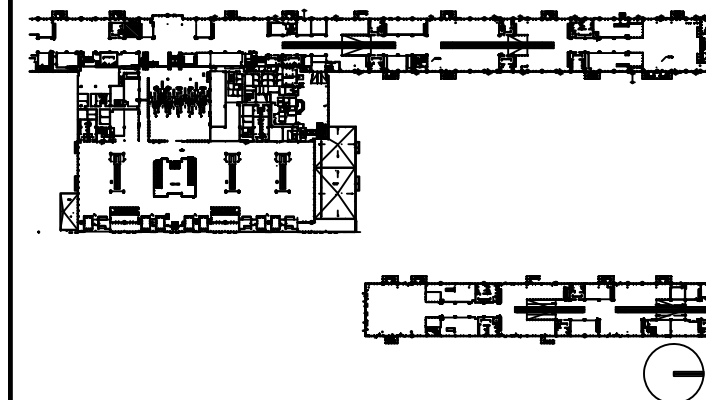

DRAWING TITLE

RETAIL 2725 FLOOR PLAN

SCALE: 1/8"=1'-0"

DATE: 6 AUGUST 2009

PROJECT # 200314.000

TENANT AREA DRAWING

2 - 9.1

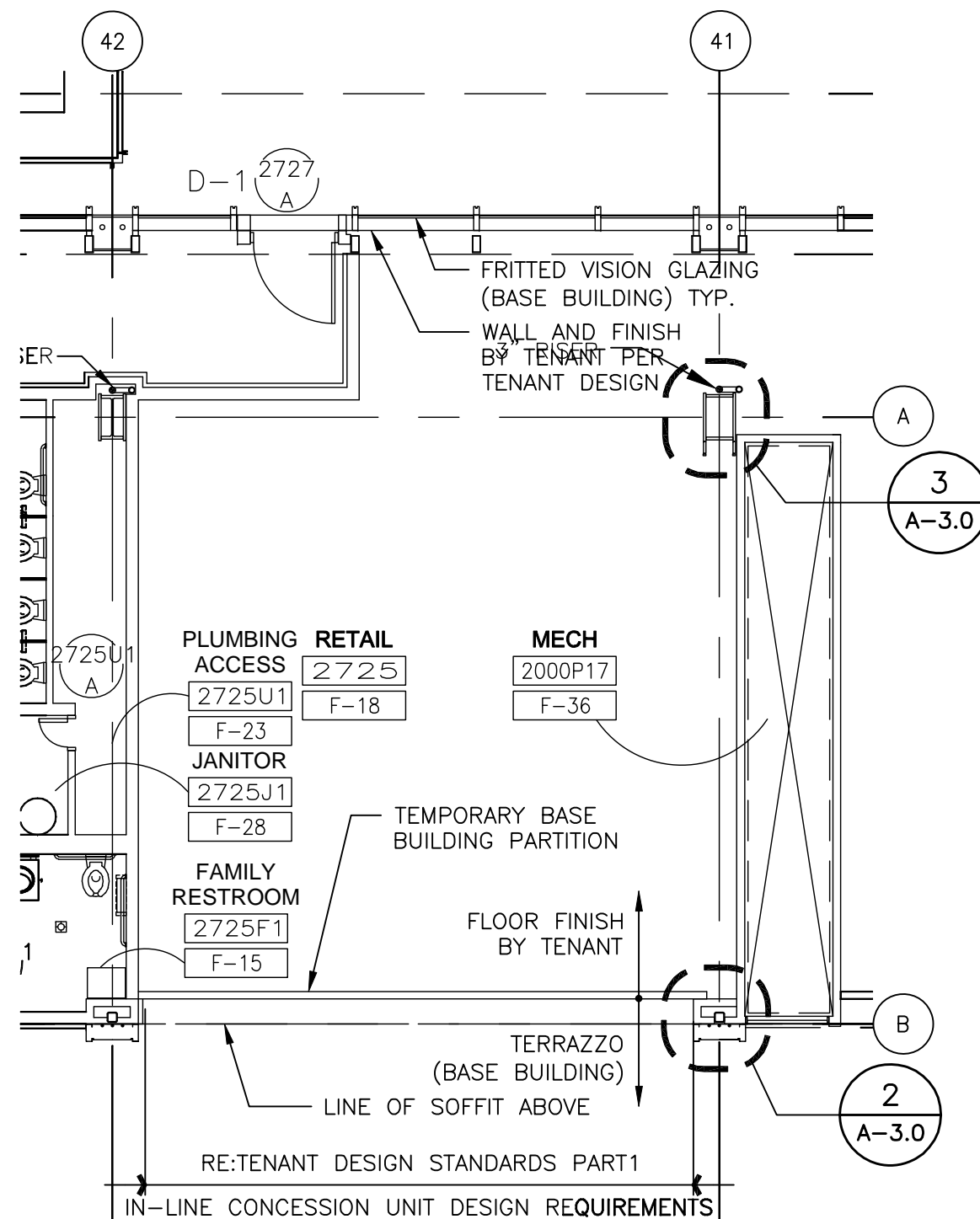

1/4/2009 2:25 PM RDUA-2-9.1.dwg



Tenant Design Standards

LEGEND:

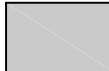
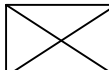
-  EXISTING BASE BUILDING CONSTRUCTION, U.O.N.
-  RE: TENANT DESIGN STANDARDS--PART 1 FOR DESIGN INTENTS.

NOTES:

1. REFER TO TENANT DESIGN STANDARDS--PART 2 CHAPTER VARIES, FOR WRITTEN DESCRIPTIONS OF MATERIAL REQUIREMENTS.
2. ALL TENANT SIGNAGE AND GRAPHICS TO BE REVIEWED AND APPROVED BY RDUAA.
3. ALL MEP ITEMS SHOWN ARE BASE BUILDING CONSTRUCTION, U.O.N.

KEY PLAN:

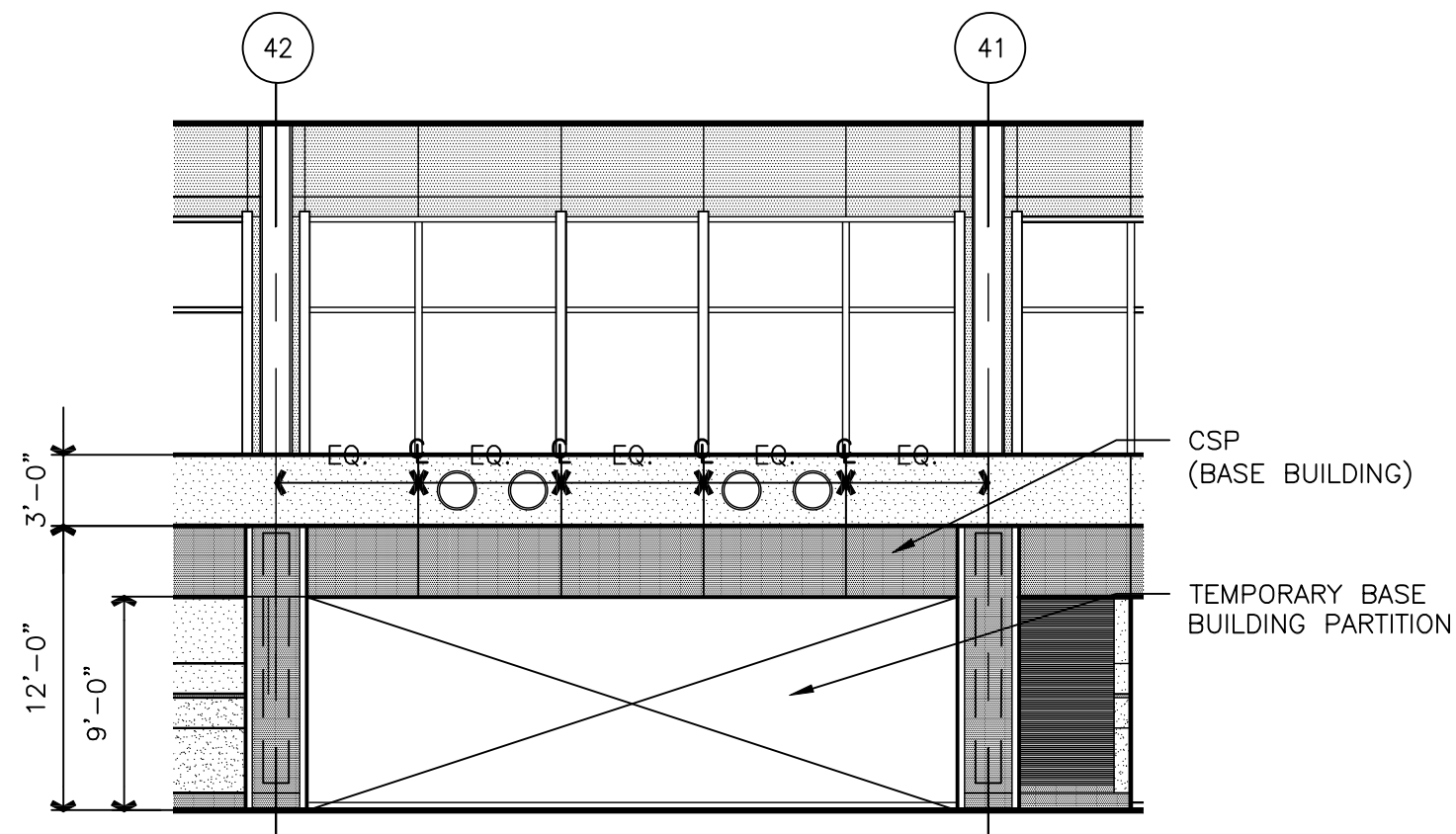
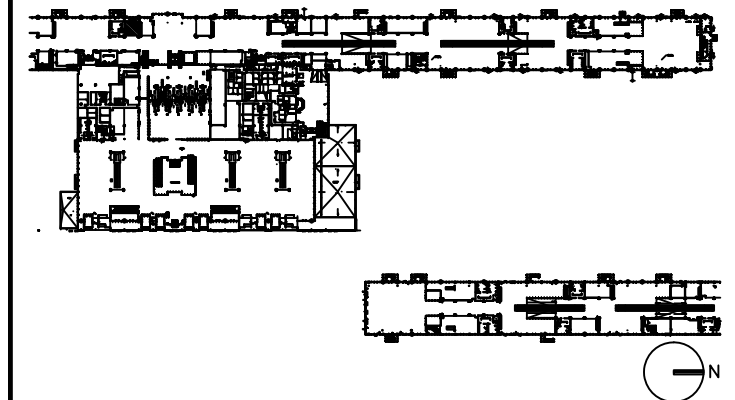

1 ELEVATION
2-9.12-9.2 SCALE: 1/8"=1'-0"

DRAWING TITLE

RETAIL 2725 ELEVATIONS

SCALE: 1/8"=1'-0"

DATE: 6 AUGUST 2009

PROJECT # 200314.000

TENANT AREA DRAWING

2 - 9.2



Tenant Design Standards

LEGEND:

NOTES:

1. REFER TO TENANT DESIGN STANDARDS-PART 2 CHAPTER VARIES, FOR WRITTEN DESCRIPTIONS OF MATERIAL REQUIREMENTS.
2. ALL TENANT SIGNAGE AND GRAPHICS TO BE REVIEWED AND APPROVED BY RDUAA.
3. ALL MEP ITEMS SHOWN ARE BASE BUILDING CONSTRUCTION, U.O.N.
4. SEE PART 2 FOR MECHANICAL CONNECTION POINTS, REFERENCE DRAWINGS, AND ADDITIONAL NOTES.

KEY PLAN:

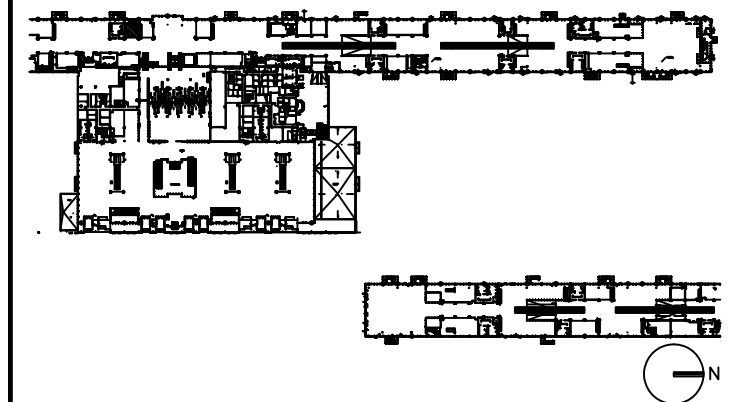

DRAWING TITLE

RETAIL 2725 MECHANICAL PLAN

SCALE: 1/8"=1'-0"

DATE: 6 AUGUST 2009

PROJECT # 200314.000

TENANT AREA DRAWING

2 - 9.3

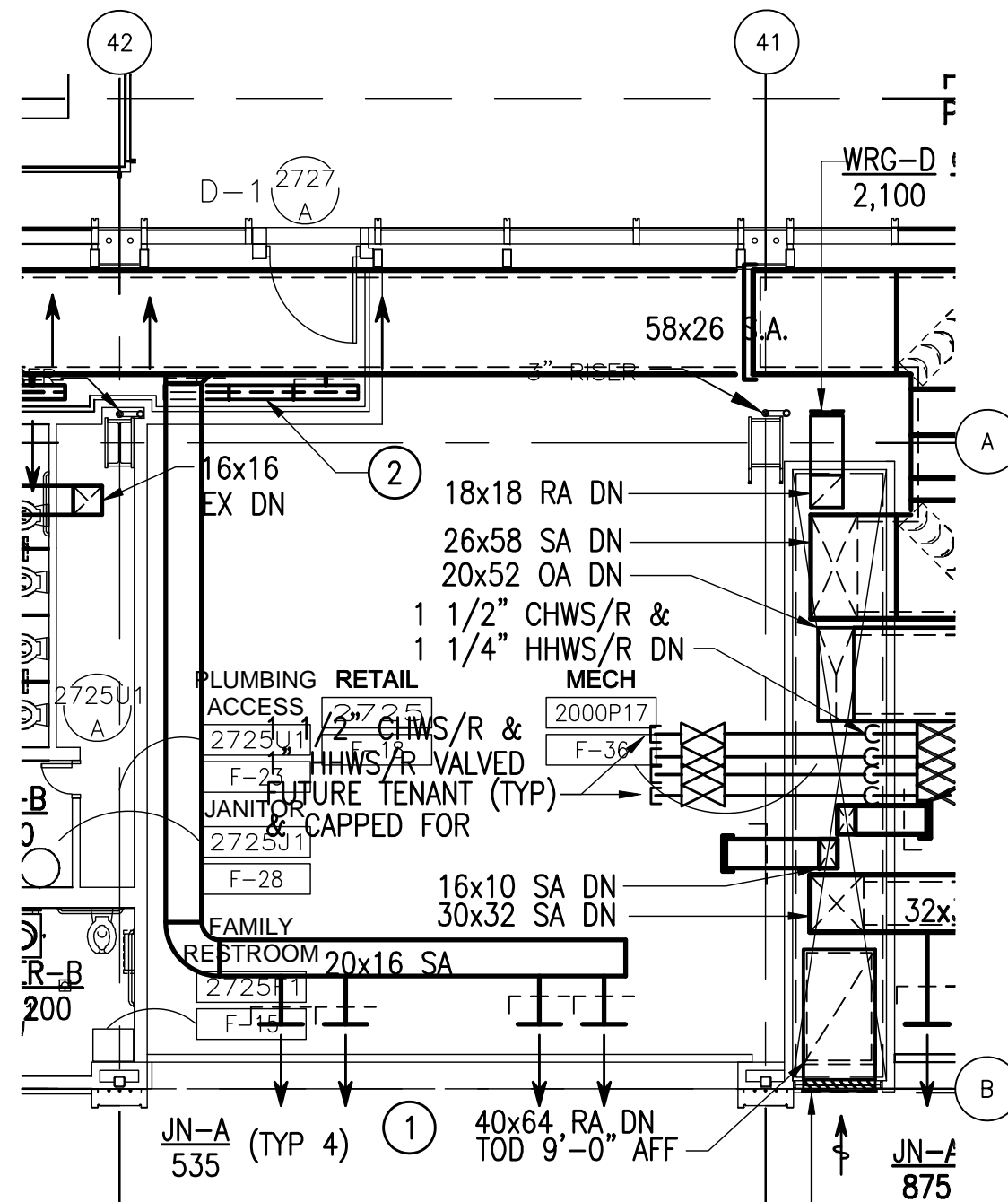



Tenant Design Standards

LEGEND:

NOTES:

1. REFER TO TENANT DESIGN STANDARDS-PART 2 CHAPTER VARIES, FOR WRITTEN DESCRIPTIONS OF MATERIAL REQUIREMENTS.
2. ALL TENANT SIGNAGE AND GRAPHICS TO BE REVIEWED AND APPROVED BY RDUAA.
3. ALL MEP ITEMS SHOWN ARE BASE BUILDING CONSTRUCTION, U.O.N.
4. SEE PART 2 FOR ELECTRICAL, TELECOM, AND PLUMBING CONNECTION POINTS, REFERENCE DRAWINGS AND ADDITIONAL NOTES.

KEY PLAN:

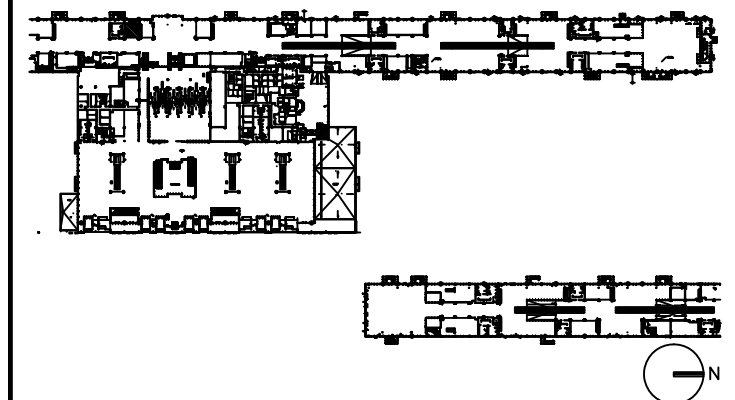

DRAWING TITLE

RETAIL 2725 PLUMBING PLAN

SCALE: 1/8"=1'-0"

DATE: 6 AUGUST 2009

PROJECT # 200314.000

TENANT AREA DRAWING

2 - 9.4

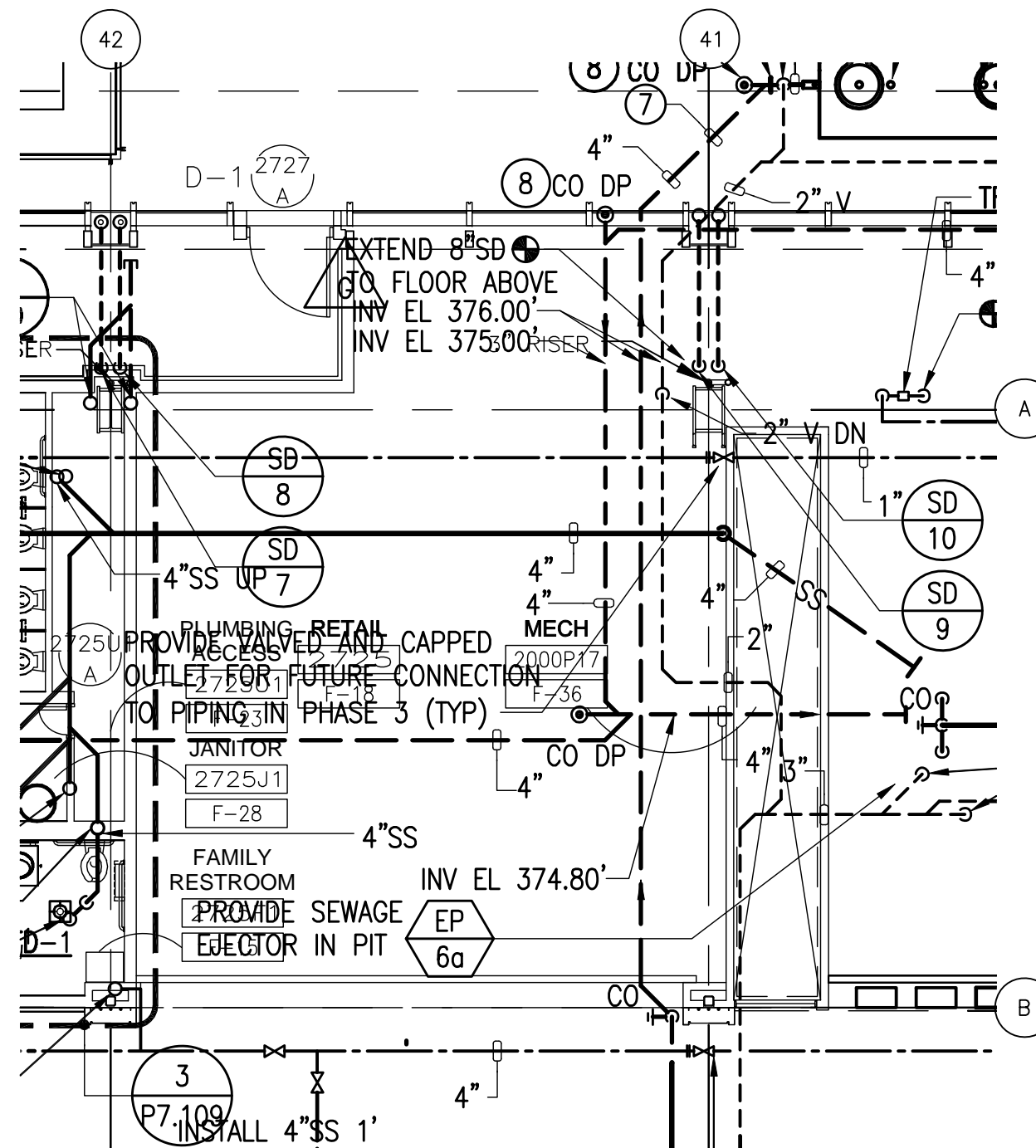



Tenant Design Standards

LEGEND:

NOTES:

1. REFER TO TENANT DESIGN STANDARDS—PART 2 CHAPTER VARIES, FOR WRITTEN DESCRIPTIONS OF MATERIAL REQUIREMENTS.
2. ALL TENANT SIGNAGE AND GRAPHICS TO BE REVIEWED AND APPROVED BY RDUAA.
3. ALL MEP ITEMS SHOWN ARE BASE BUILDING CONSTRUCTION, U.O.N.
4. SEE PART 2 FOR ELECTRICAL, TELECOM, AND PLUMBING CONNECTION POINTS, REFERENCE DRAWINGS AND ADDITIONAL NOTES.

KEY PLAN:

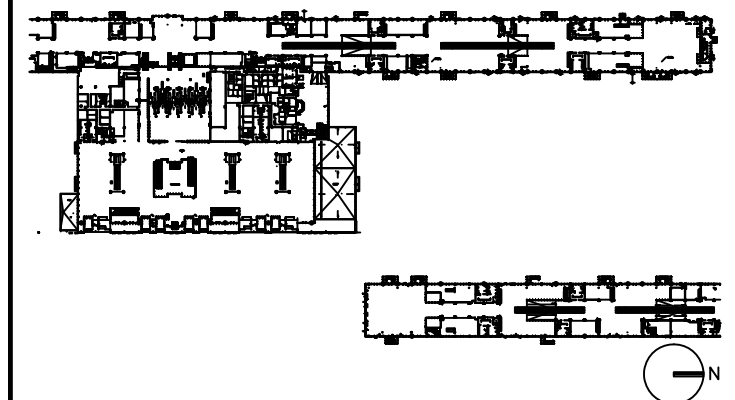

DRAWING TITLE

RETAIL 2725 ELECTRICAL AND TELECOM PLAN

SCALE: 1/8"=1'-0"

DATE: 6 AUGUST 2009

PROJECT # 200314.000

TENANT AREA DRAWING

2 - 9.5

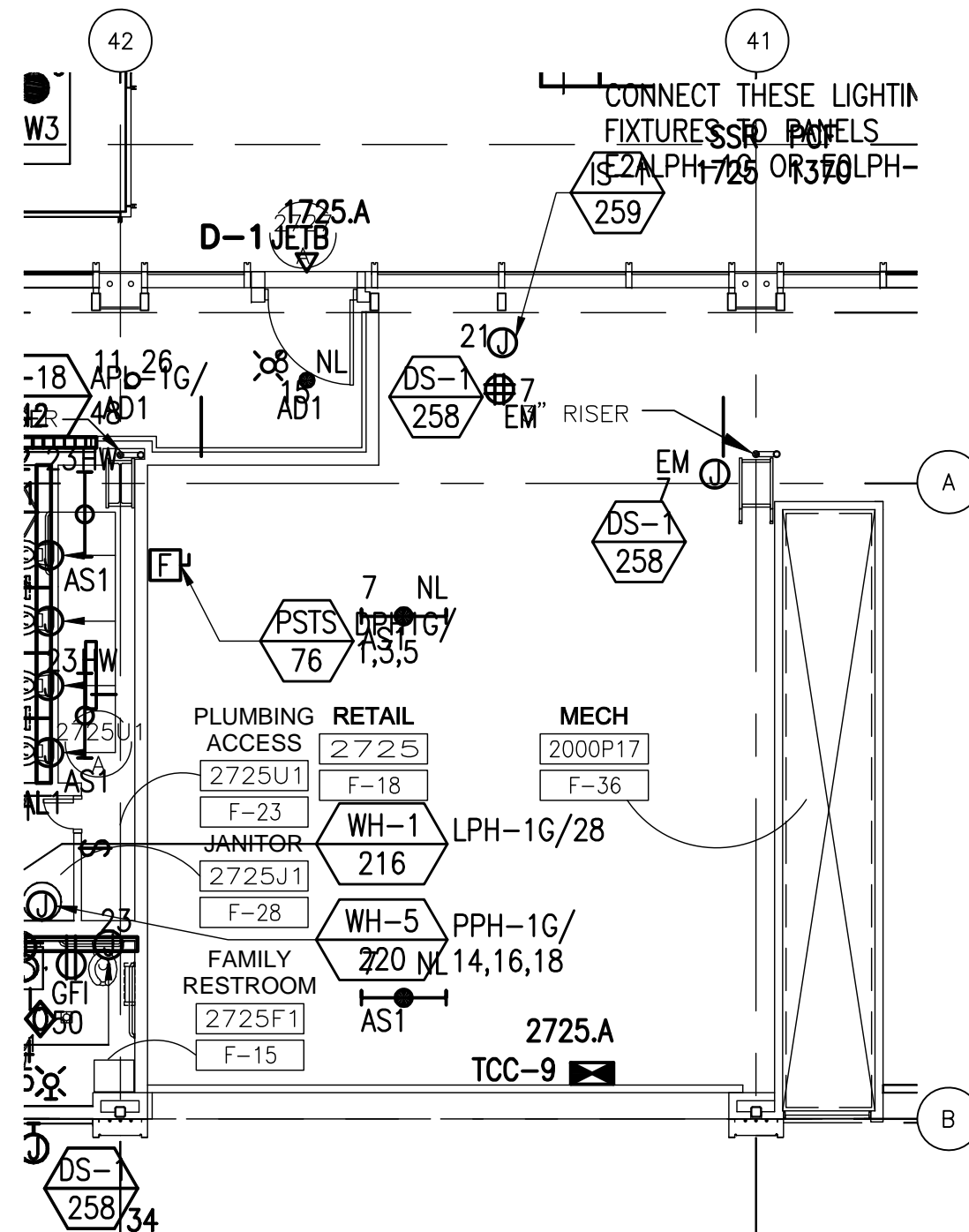



Tenant Design Standards

LEGEND:



ZONE DENOTES AREA OF TENANT RESPONSIBILITY FOR CONSTRUCTION AND FINISH RE: TENANT DESIGN STANDARDS PART 1 FOR DESIGN INTENTS

--- TENANT LEASE LINE

NOTES:

1. REFER TO TENANT DESIGN STANDARDS-PART 2 CHAPTER VARIES, FOR WRITTEN DESCRIPTIONS OF MATERIAL REQUIREMENTS.
2. ALL TENANT SIGNAGE AND GRAPHICS TO BE REVIEWED AND APPROVED BY RDUAA.
3. ALL MEP ITEMS SHOWN ARE BASE BUILDING CONSTRUCTION, U.O.N.

KEY PLAN:

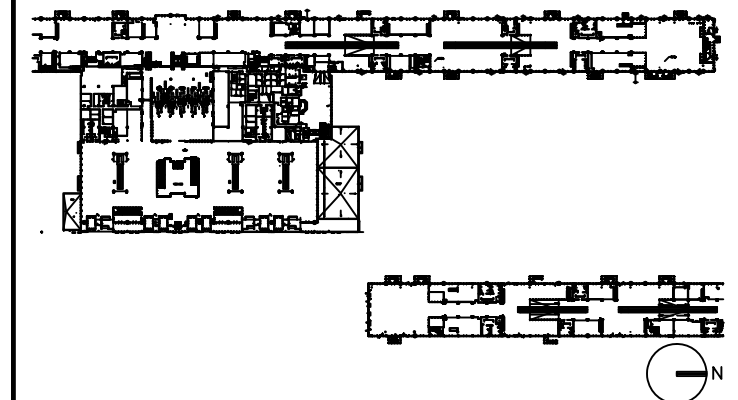

DRAWING TITLE

RETAIL 2420 TENANT LEASE LINE FLOOR PLAN

SCALE: 3/16"=1'-0"

DATE: 6 AUGUST 2009

PROJECT # 200314.000

TENANT AREA DRAWING

2 - 10.0

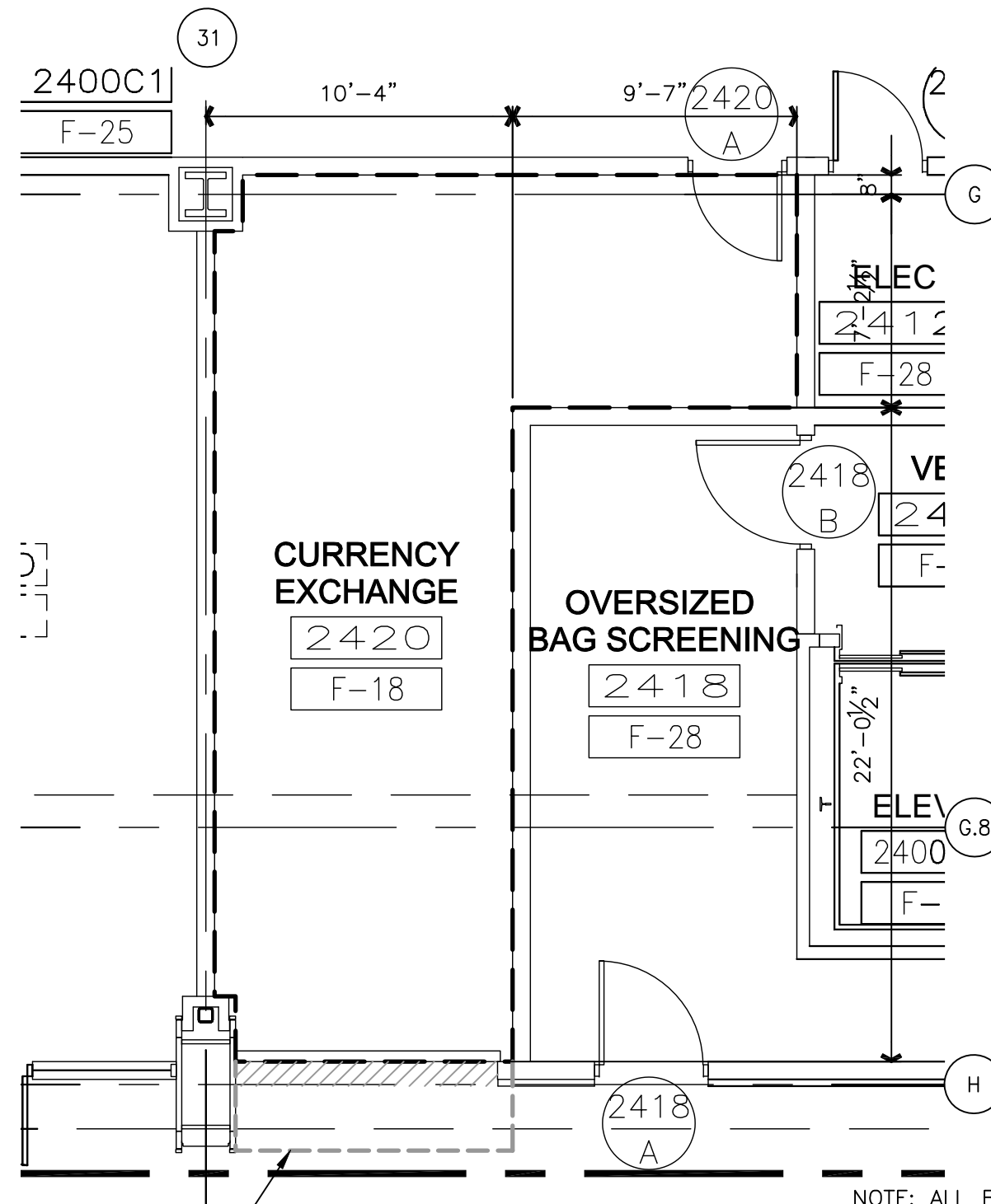

LINE OF TEMPORARY CONSTRUCTION PARTITION RE:4/A-4.0
WALL WILL NOT EXCEED 3' FROM TENANT LEASE LINE
DO NOT DAMAGE EXISTING TERRAZZO

NOTE: ALL BASE BUILDING TEMPORARY PARTITION WALLS ARE TO BE REMOVED BY TENANT. IF THE TENANT CHOOSES NOT TO DEVELOP THE OPENING AS PART OF THEIR DESIGN, THE TENANT MUST INSTALL THE BASE BUILDING WALL CONSTRUCTION (SS BASE, SS CHAIR RAIL, STONE & GYP BOARD W/REVEALS), FOR THE EXTENT OF OPENING.



Tenant Design Standards

LEGEND:



ZONE DENOTES AREA OF TENANT RESPONSIBILITY FOR CONSTRUCTION AND FINISH RE: TENANT DESIGN STANDARDS PART 1 FOR DESIGN INTENTS

--- TENANT LEASE LINE

NOTES:

1. REFER TO TENANT DESIGN STANDARDS-PART 2 CHAPTER VARIES, FOR WRITTEN DESCRIPTIONS OF MATERIAL REQUIREMENTS.
2. ALL TENANT SIGNAGE AND GRAPHICS TO BE REVIEWED AND APPROVED BY RDUAA.
3. ALL MEP ITEMS SHOWN ARE BASE BUILDING CONSTRUCTION, U.O.N.

KEY PLAN:

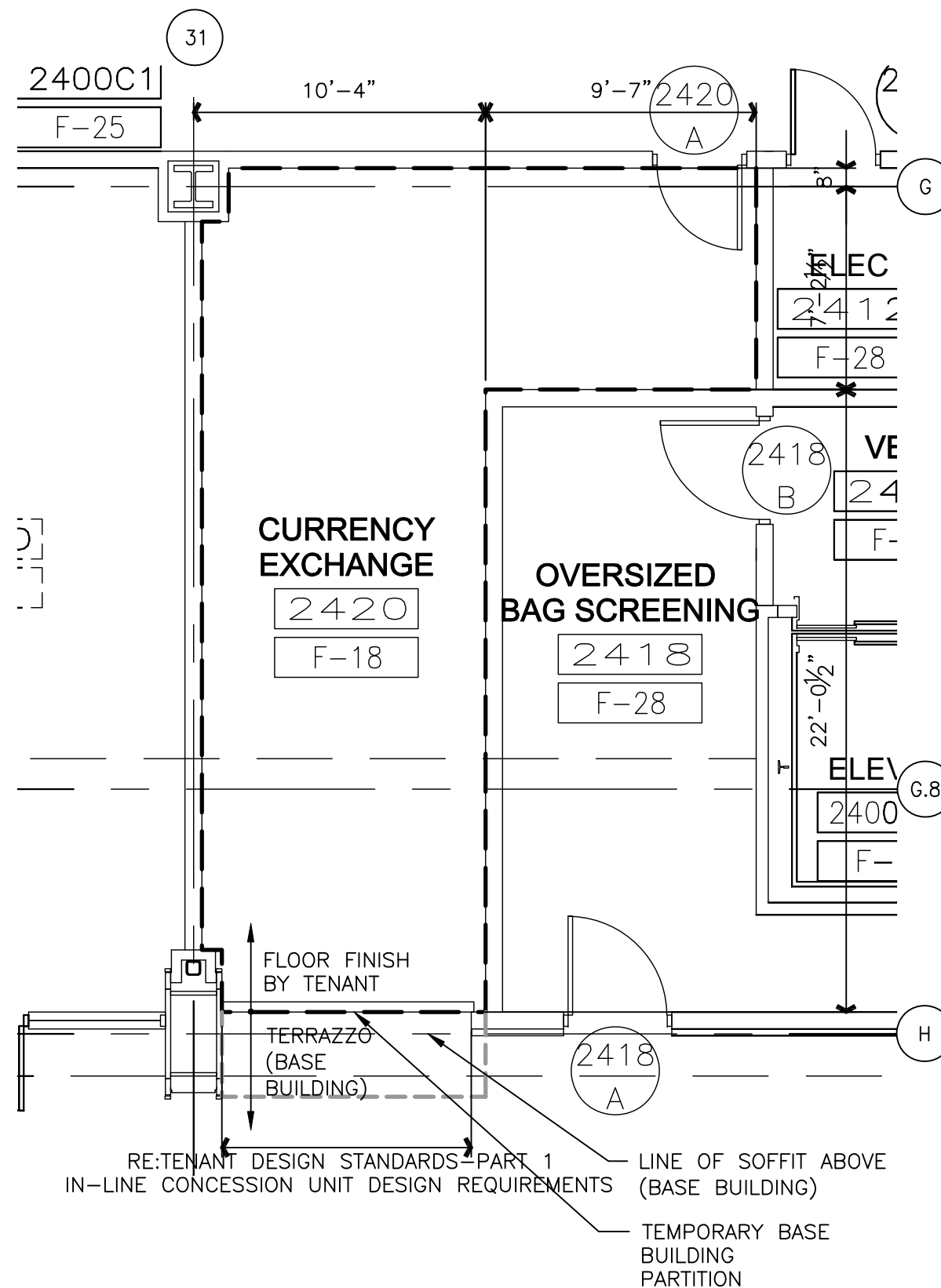
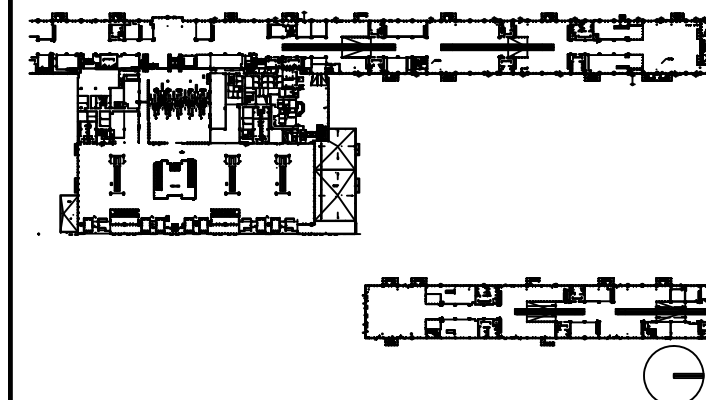

DRAWING TITLE

RETAIL 2420 FLOOR PLAN

SCALE: 3/16"=1'-0"

DATE: 6 AUGUST 2009

PROJECT # 200314.000

TENANT AREA DRAWING

2 - 10.1



Tenant Design Standards

LEGEND:

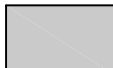
 EXISTING BASE BUILDING CONSTRUCTION, U.O.N.

 RE: TENANT DESIGN STANDARDS—PART 1 FOR DESIGN INTENTS.

NOTES:

1. REFER TO TENANT DESIGN STANDARDS—PART 2 CHAPTER VARIES, FOR WRITTEN DESCRIPTIONS OF MATERIAL REQUIREMENTS.
2. ALL TENANT SIGNAGE AND GRAPHICS TO BE REVIEWED AND APPROVED BY RDUAA.
3. ALL MEP ITEMS SHOWN ARE BASE BUILDING CONSTRUCTION, U.O.N.

KEY PLAN:

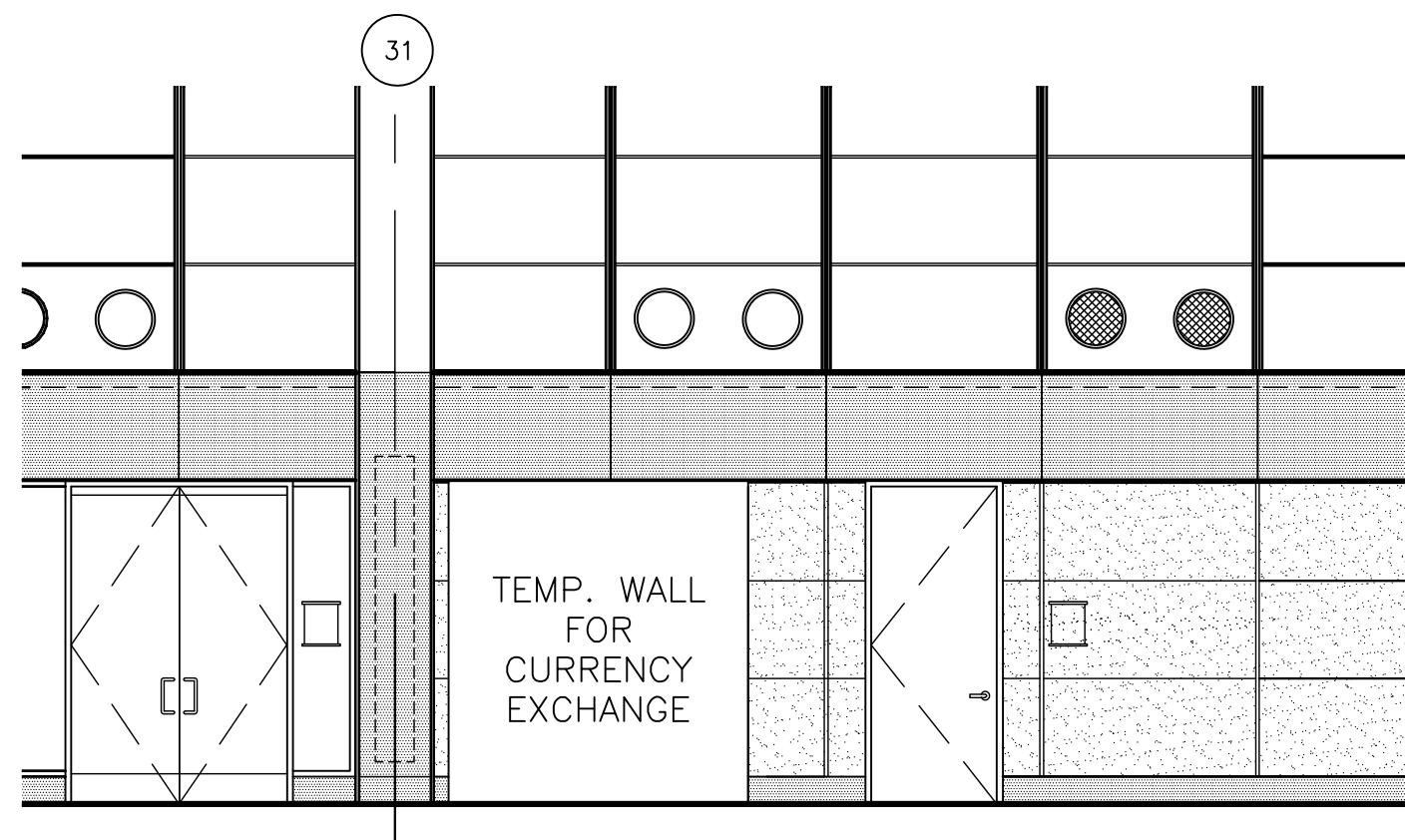
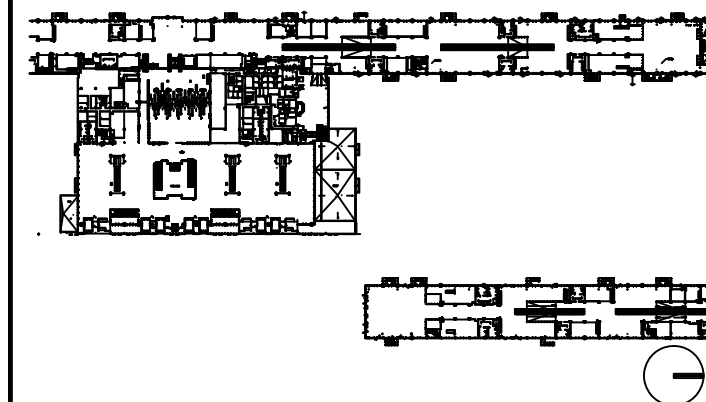

1 ELEVATION
2-10.12-10.2 SCALE: 1/8"=1'-0"

DRAWING TITLE

RETAIL 2420 ELEVATIONS

SCALE: 3/16"=1'-0"

DATE: 6 AUGUST 2009

PROJECT # 200314.000

TENANT AREA DRAWING

2 - 10.2



Tenant Design Standards

LEGEND:

NOTES:

1. REFER TO TENANT DESIGN STANDARDS-PART 2 CHAPTER VARIES, FOR WRITTEN DESCRIPTIONS OF MATERIAL REQUIREMENTS.
2. ALL TENANT SIGNAGE AND GRAPHICS TO BE REVIEWED AND APPROVED BY RDUAA.
3. ALL MEP ITEMS SHOWN ARE BASE BUILDING CONSTRUCTION, U.O.N.
4. SEE PART 2 FOR MECHANICAL CONNECTION POINTS, REFERENCE DRAWINGS, AND ADDITIONAL NOTES.

KEY PLAN:

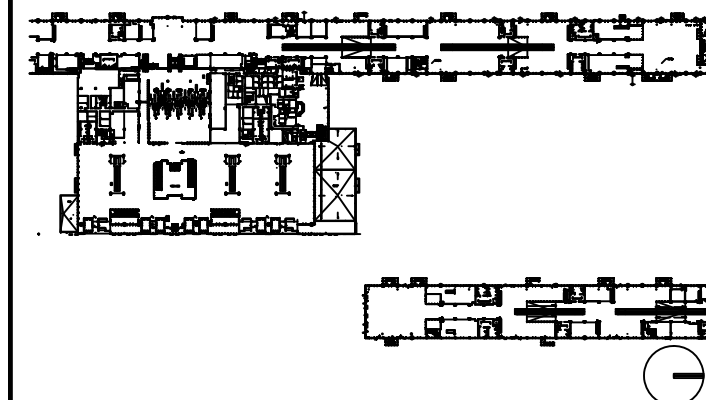

DRAWING TITLE

RETAIL 2420 MECHANICAL PLAN

SCALE: 3/16"=1'-0"

DATE: 6 AUGUST 2009

PROJECT # 200314.000

TENANT AREA DRAWING

2 - 10.3

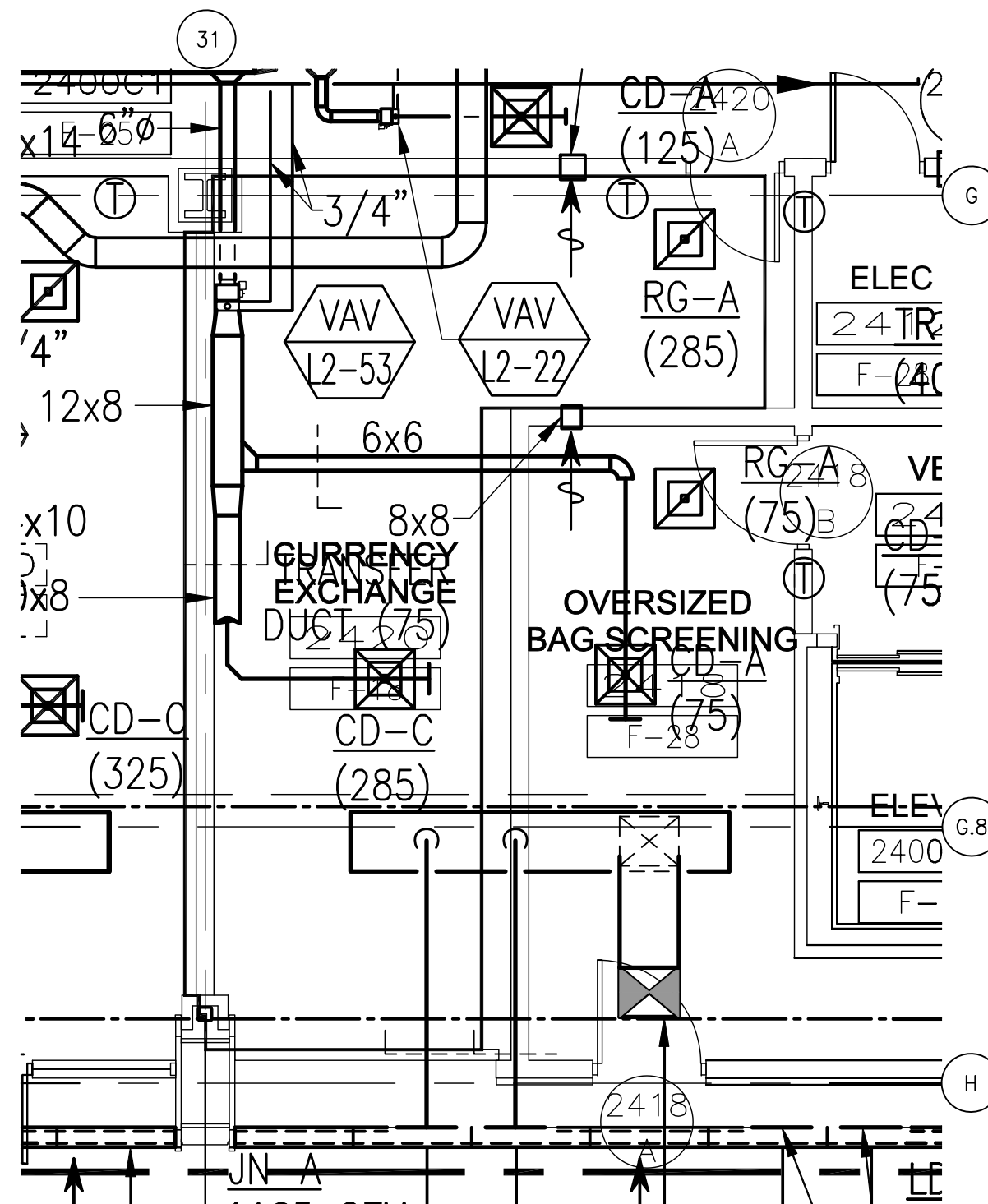



Tenant Design Standards

LEGEND:

NOTES:

1. REFER TO TENANT DESIGN STANDARDS-PART 2 CHAPTER VARIES, FOR WRITTEN DESCRIPTIONS OF MATERIAL REQUIREMENTS.
2. ALL TENANT SIGNAGE AND GRAPHICS TO BE REVIEWED AND APPROVED BY RDUAA.
3. ALL MEP ITEMS SHOWN ARE BASE BUILDING CONSTRUCTION, U.O.N.

KEY PLAN:

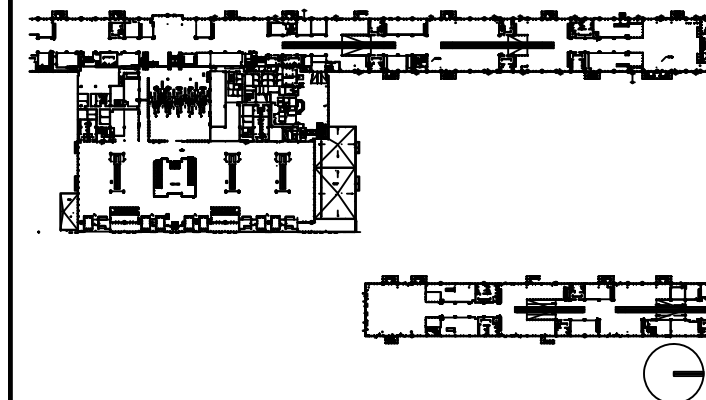

DRAWING TITLE

RETAIL 2420 PLUMBING PLAN

SCALE: 3/16"=1'-0"

DATE: 6 AUGUST 2009

PROJECT # 200314.000

TENANT AREA DRAWING

2 - 10.4

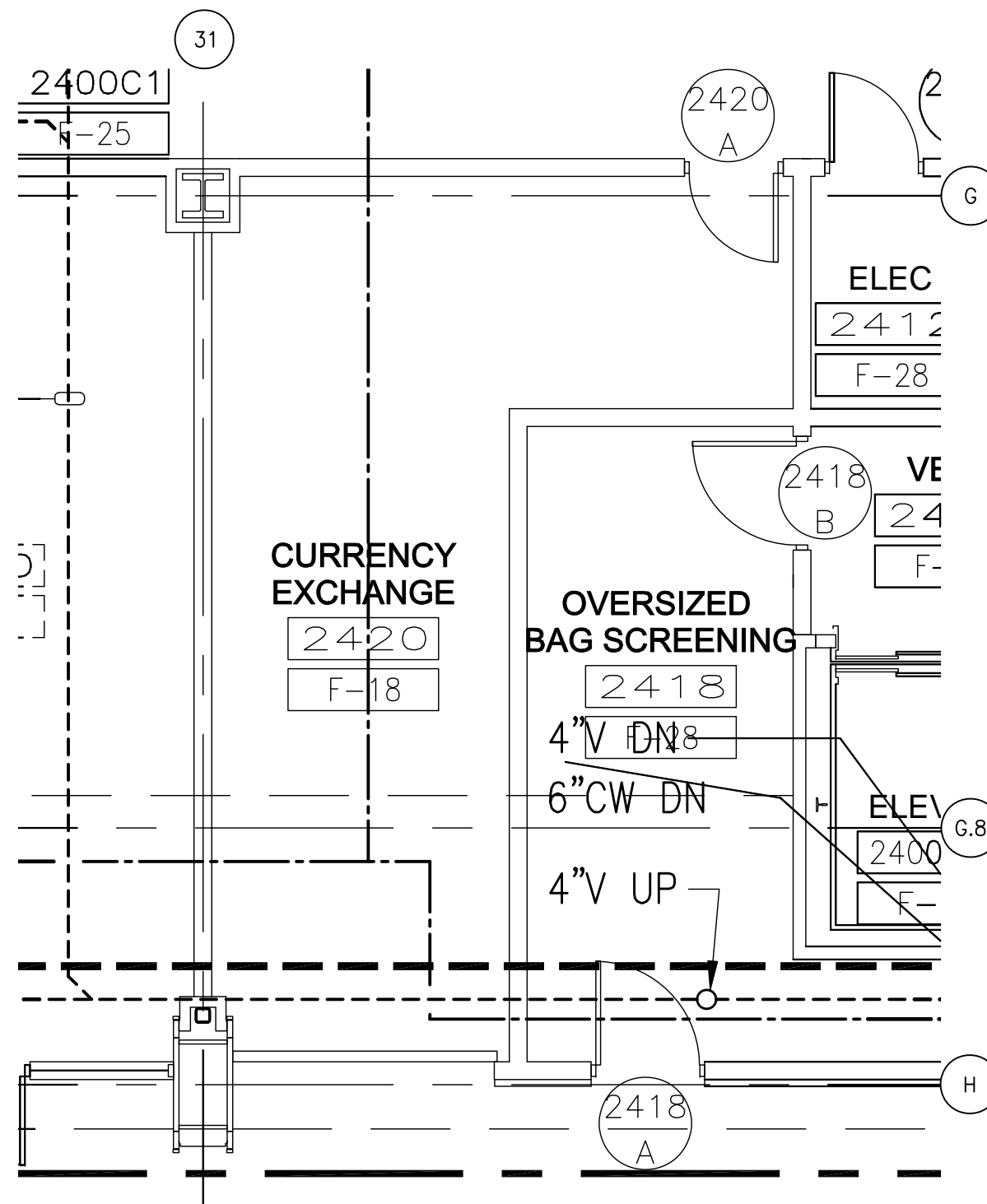



Tenant Design Standards

LEGEND:

NOTES:

1. REFER TO TENANT DESIGN STANDARDS-PART 2 CHAPTER VARIES, FOR WRITTEN DESCRIPTIONS OF MATERIAL REQUIREMENTS.
2. ALL TENANT SIGNAGE AND GRAPHICS TO BE REVIEWED AND APPROVED BY RDUAA.
3. ALL MEP ITEMS SHOWN ARE BASE BUILDING CONSTRUCTION, U.O.N.
4. SEE PART 2 FOR ELECTRICAL, TELECOM, AND PLUMBING CONNECTION POINTS, REFERENCE DRAWINGS AND ADDITIONAL NOTES.

KEY PLAN:

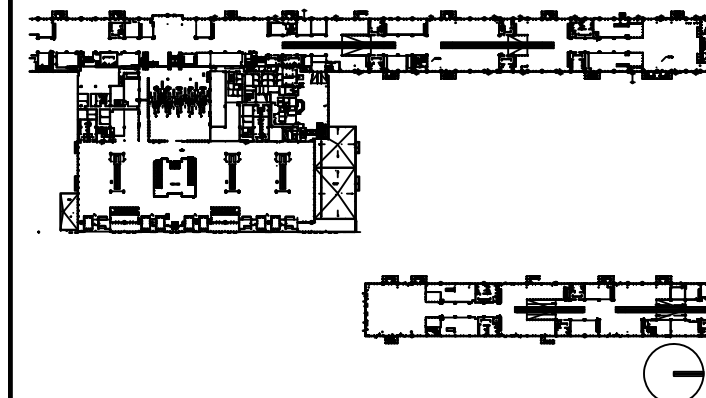

DRAWING TITLE

RETAIL 2420 ELECTRICAL AND TELECOM PLAN

SCALE: 3/16"=1'-0"

DATE: 6 AUGUST 2009

PROJECT # 200314.000

TENANT AREA DRAWING

2 - 10.5

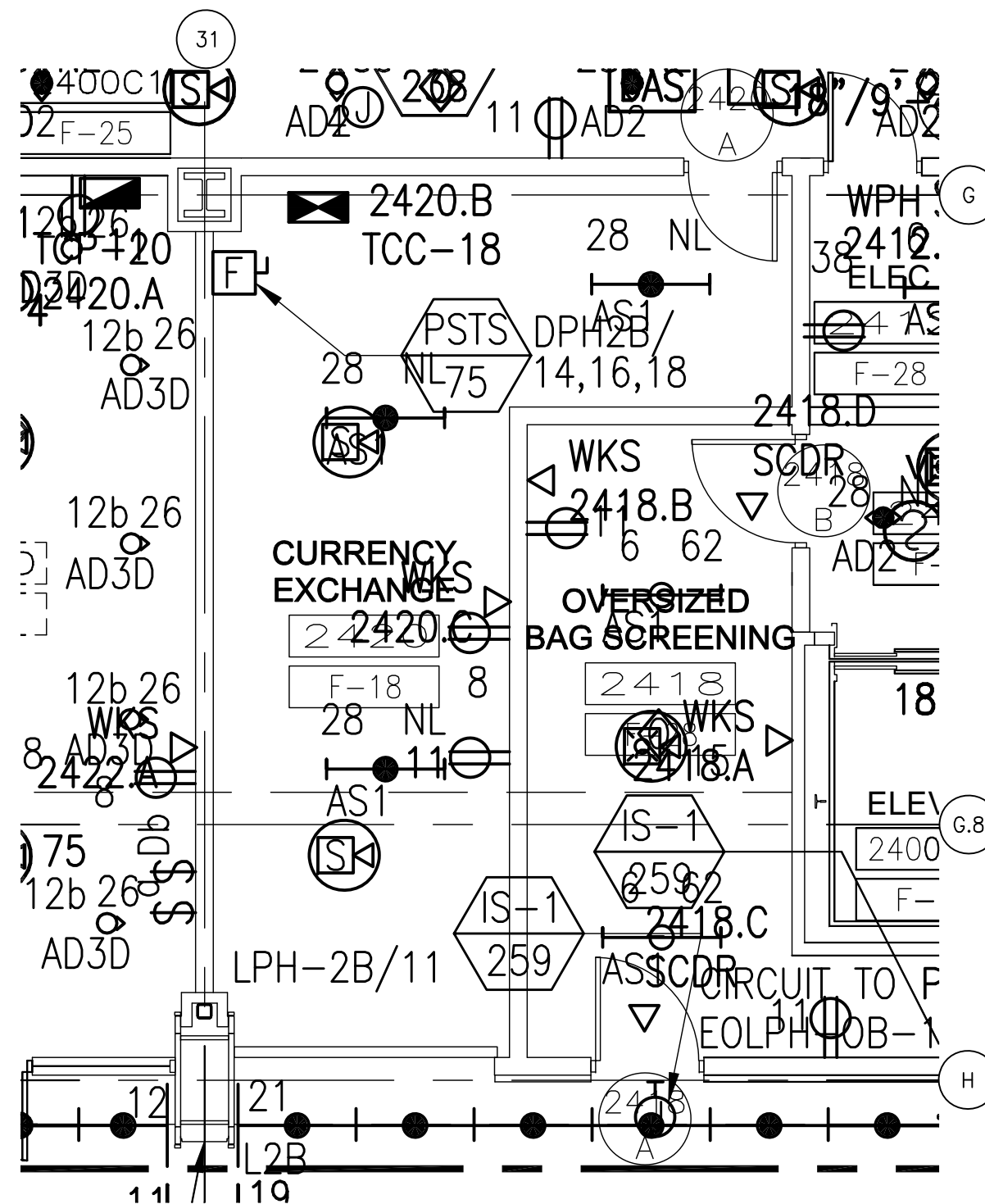



Tenant Design Standards

LEGEND:



ZONE DENOTES AREA OF TENANT RESPONSIBILITY FOR CONSTRUCTION AND FINISH RE: TENANT DESIGN STANDARDS PART 1 FOR DESIGN INTENTS

--- TENANT LEASE LINE

NOTES:

1. REFER TO TENANT DESIGN STANDARDS-PART 2 CHAPTER VARIES, FOR WRITTEN DESCRIPTIONS OF MATERIAL REQUIREMENTS.
2. ALL TENANT SIGNAGE AND GRAPHICS TO BE REVIEWED AND APPROVED BY RDUAA.
3. ALL MEP ITEMS SHOWN ARE BASE BUILDING CONSTRUCTION, U.O.N.

KEY PLAN:

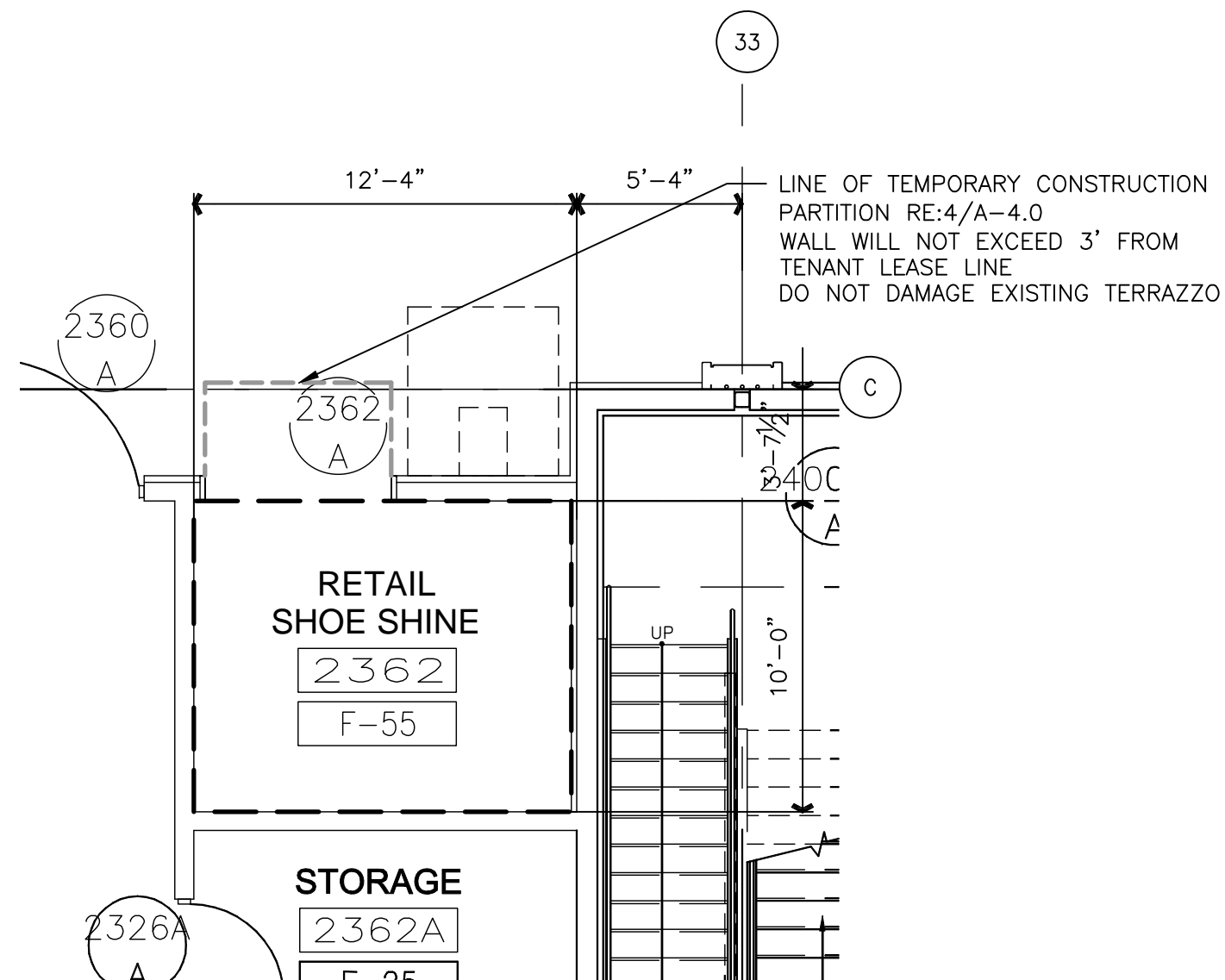
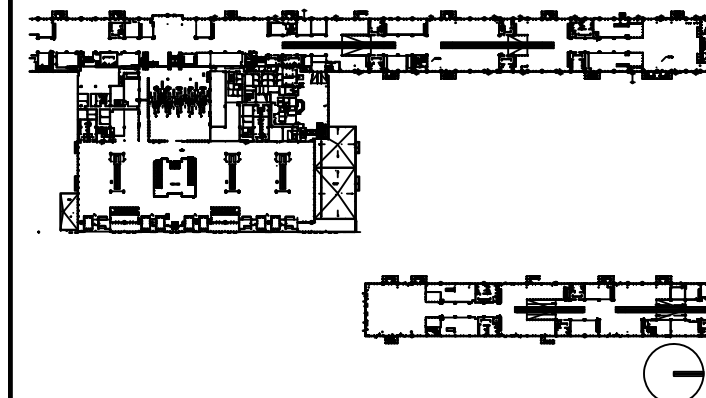

LINE OF TEMPORARY CONSTRUCTION PARTITION RE:4/A-4.0
WALL WILL NOT EXCEED 3' FROM TENANT LEASE LINE
DO NOT DAMAGE EXISTING TERRAZZO

NOTE: ALL BASE BUILDING TEMPORARY PARTITION WALLS ARE TO BE REMOVED BY TENANT. IF THE TENANT CHOOSES NOT TO DEVELOP THE OPENING AS PART OF THEIR DESIGN, THE TENANT MUST INSTALL THE BASE BUILDING WALL CONSTRUCTION (SS BASE, SS CHAIR RAIL, STONE & GYP BOARD W/REVEALS), FOR THE EXTENT OF OPENING.

DRAWING TITLE

RETAIL/SHOESHINE 2362 TENANT LEASE LINE FLOOR PLAN

SCALE: 3/16"=1'-0"

DATE: 6 AUGUST 2009

PROJECT # 200314.000

TENANT AREA DRAWING

2 - 11.0



Tenant Design Standards

LEGEND:



ZONE DENOTES AREA OF TENANT RESPONSIBILITY FOR CONSTRUCTION AND FINISH RE: TENANT DESIGN STANDARDS PART 1 FOR DESIGN INTENTS

--- TENANT LEASE LINE

NOTES:

1. REFER TO TENANT DESIGN STANDARDS--PART 2 CHAPTER VARIES, FOR WRITTEN DESCRIPTIONS OF MATERIAL REQUIREMENTS.
2. ALL TENANT SIGNAGE AND GRAPHICS TO BE REVIEWED AND APPROVED BY RDUAA.
3. ALL MEP ITEMS SHOWN ARE BASE BUILDING CONSTRUCTION, U.O.N.

KEY PLAN:

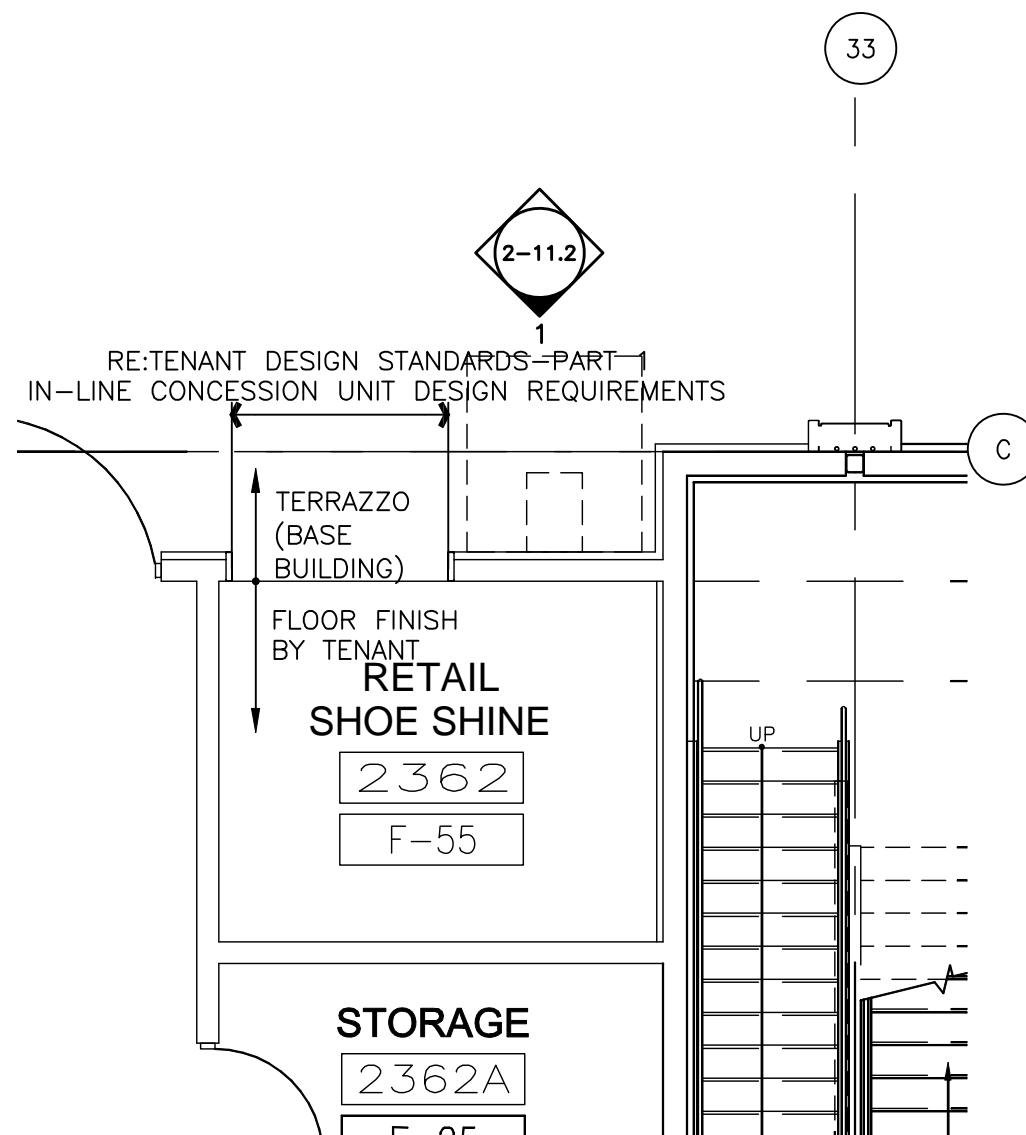
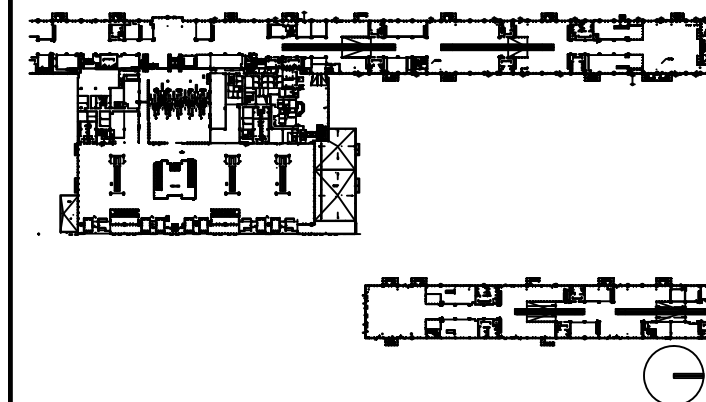

DRAWING TITLE

RETAIL/SHOESHINE 2362 FLOOR PLAN

SCALE: 3/16"=1'-0"

DATE: 6 AUGUST 2009

PROJECT # 200314.000

TENANT AREA DRAWING

2 - 11.1

1/4/2009 4:04 PM RDUA-2-11.1.dwg



Tenant Design Standards

LEGEND:



ZONE DENOTES AREA OF TENANT RESPONSIBILITY FOR CONSTRUCTION AND FINISH RE: TENANT DESIGN STANDARDS PART 1 FOR DESIGN INTENTS

--- TENANT LEASE LINE

NOTES:

1. REFER TO TENANT DESIGN STANDARDS--PART 2 CHAPTER VARIES, FOR WRITTEN DESCRIPTIONS OF MATERIAL REQUIREMENTS.
2. ALL TENANT SIGNAGE AND GRAPHICS TO BE REVIEWED AND APPROVED BY RDUAA.
3. ALL MEP ITEMS SHOWN ARE BASE BUILDING CONSTRUCTION, U.O.N.

KEY PLAN:

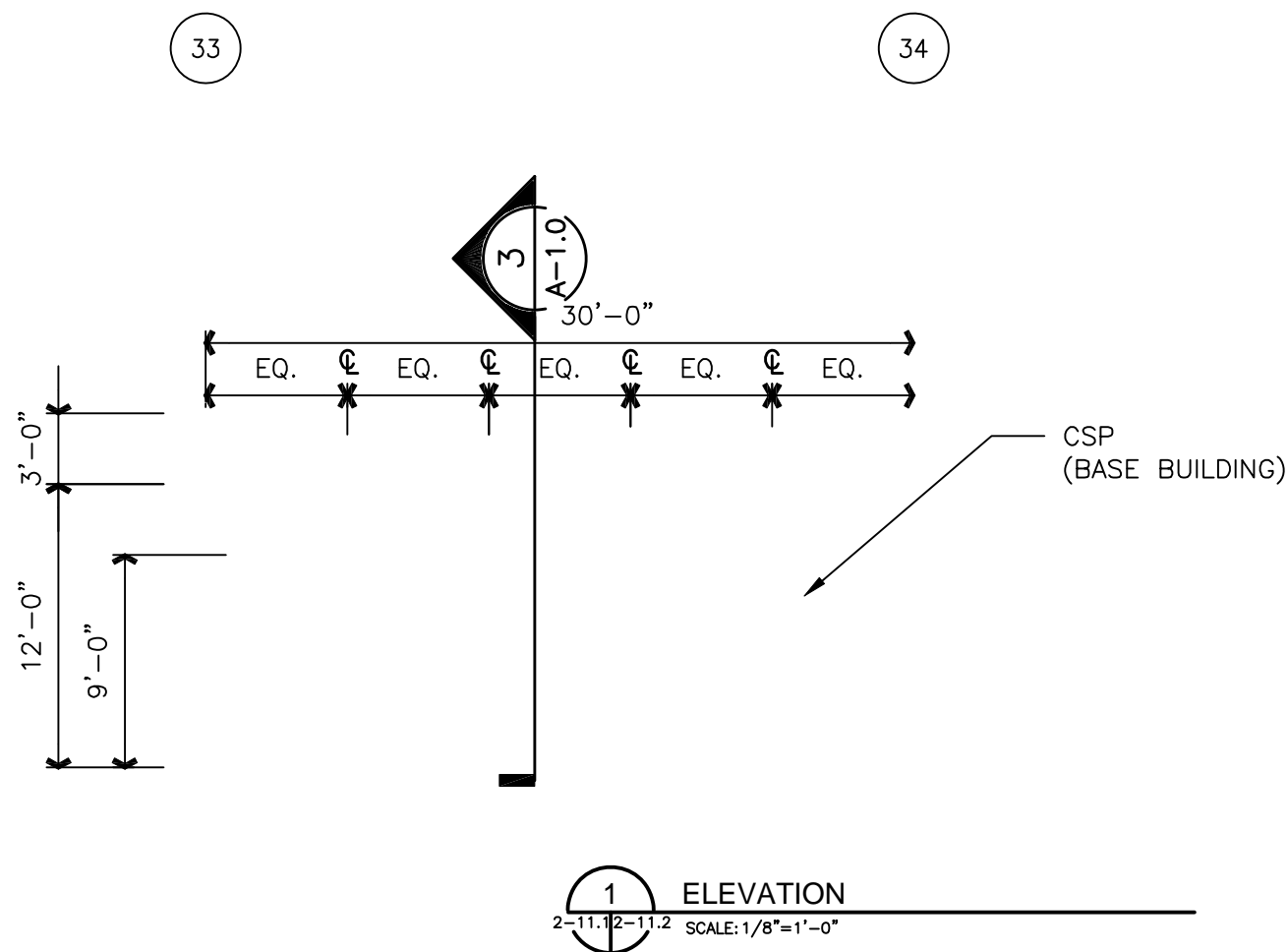
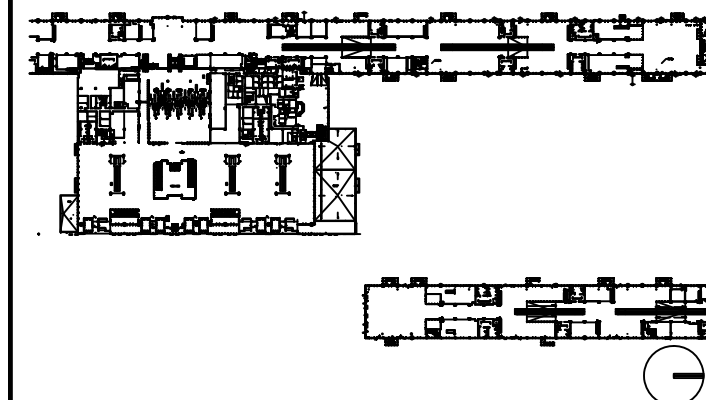

DRAWING TITLE

RETAIL/SHOESHINE 2362 ELEVATIONS

SCALE: 3/16"=1'-0"

DATE: 6 AUGUST 2009

PROJECT # 200314.000

TENANT AREA DRAWING

2 - 11.2



Tenant Design Standards

LEGEND:

NOTES:

1. REFER TO TENANT DESIGN STANDARDS-PART 2 CHAPTER VARIES, FOR WRITTEN DESCRIPTIONS OF MATERIAL REQUIREMENTS.
2. ALL TENANT SIGNAGE AND GRAPHICS TO BE REVIEWED AND APPROVED BY RDUAA.
3. ALL MEP ITEMS SHOWN ARE BASE BUILDING CONSTRUCTION, U.O.N.
4. SEE PART 2 FOR MECHANICAL CONNECTION POINTS, REFERENCE DRAWINGS, AND ADDITIONAL NOTES.

KEY PLAN:

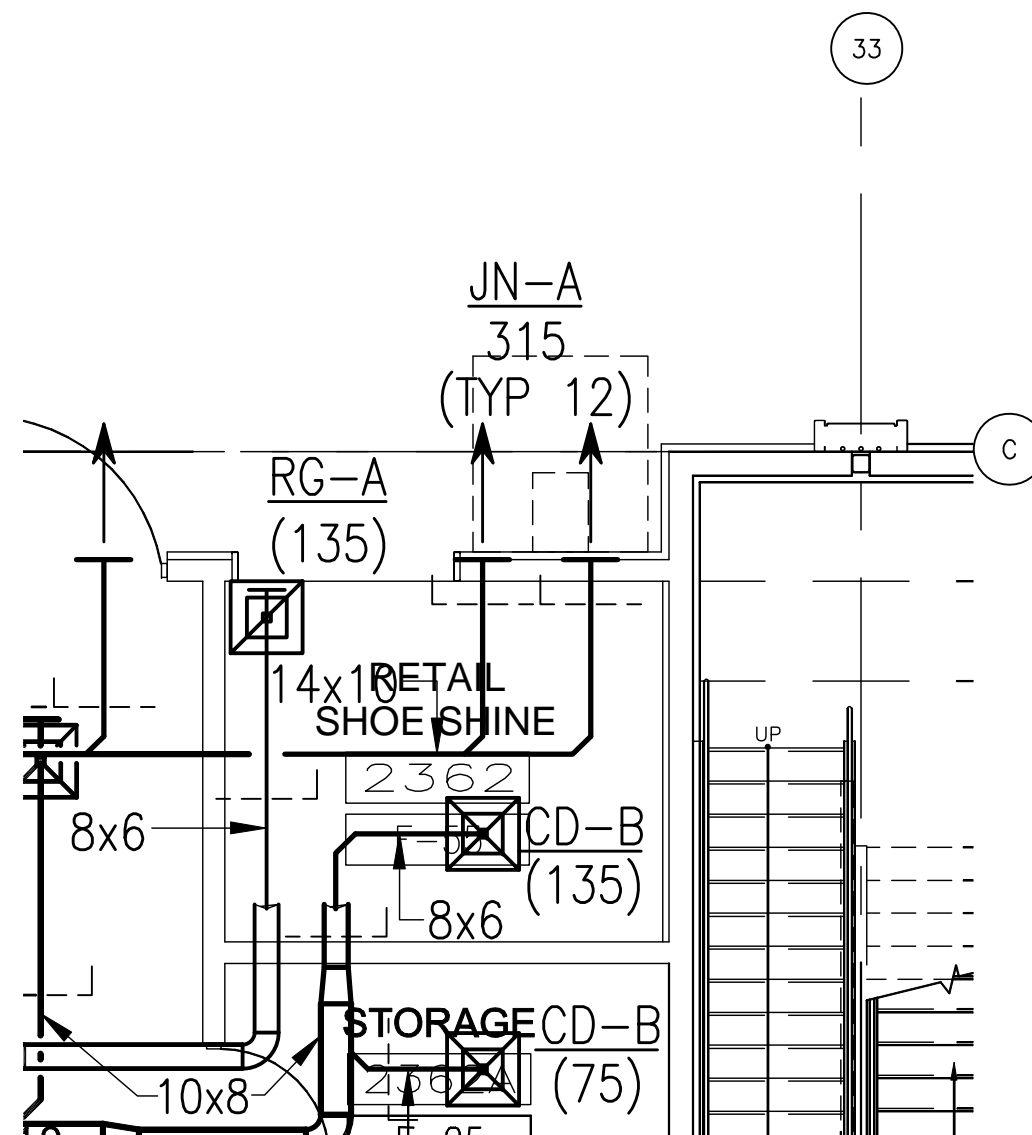
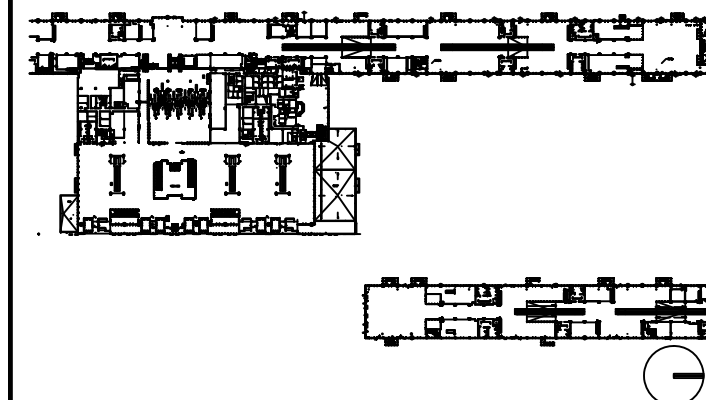

DRAWING TITLE

RETAIL/SHOESHINE 2362 MECHANICAL PLAN

SCALE: 3/16"=1'-0"

DATE: 6 AUGUST 2009

PROJECT # 200314.000

TENANT AREA DRAWING

2 - 11.3



Tenant Design Standards

LEGEND:

NOTES:

1. REFER TO TENANT DESIGN STANDARDS—PART 2 CHAPTER VARIES, FOR WRITTEN DESCRIPTIONS OF MATERIAL REQUIREMENTS.
2. ALL TENANT SIGNAGE AND GRAPHICS TO BE REVIEWED AND APPROVED BY RDUAA.
3. ALL MEP ITEMS SHOWN ARE BASE BUILDING CONSTRUCTION, U.O.N.

KEY PLAN:

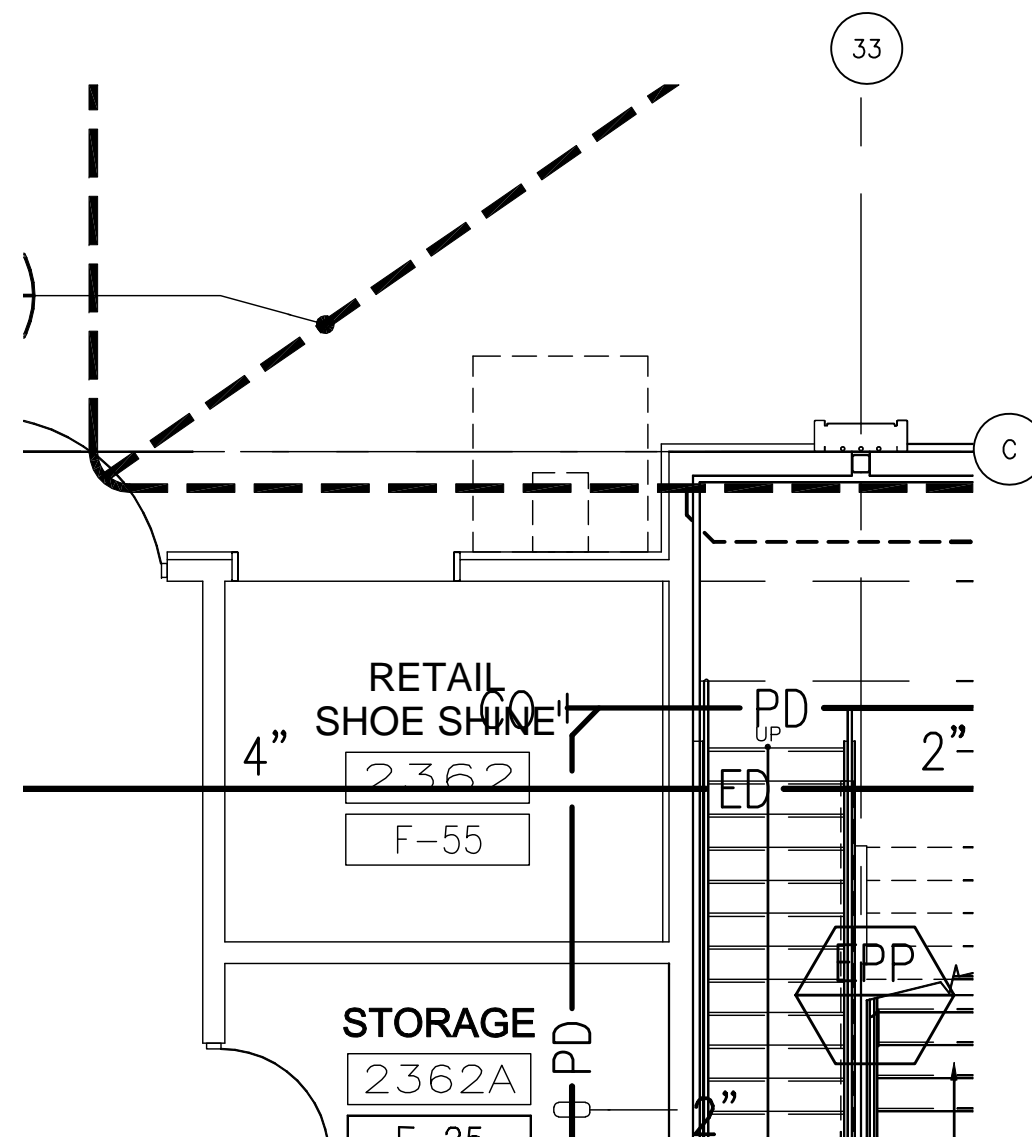
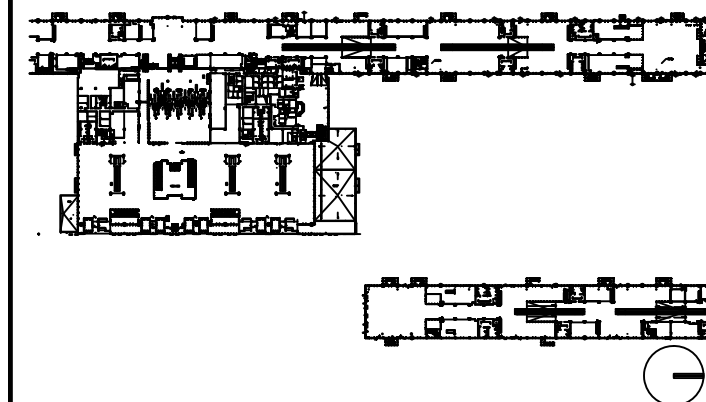

DRAWING TITLE

RETAIL/SHOESHINE 2362 PLUMBING PLAN

SCALE: 3/16"=1'-0"

DATE: 6 AUGUST 2009

PROJECT # 200314.000

TENANT AREA DRAWING

2 - 11.4



Tenant Design Standards

LEGEND:

NOTES:

1. REFER TO TENANT DESIGN STANDARDS—PART 2 CHAPTER VARIES, FOR WRITTEN DESCRIPTIONS OF MATERIAL REQUIREMENTS.
2. ALL TENANT SIGNAGE AND GRAPHICS TO BE REVIEWED AND APPROVED BY RDUAA.
3. ALL MEP ITEMS SHOWN ARE BASE BUILDING CONSTRUCTION, U.O.N.
4. SEE PART 2 FOR ELECTRICAL, TELECOM, AND PLUMBING CONNECTION POINTS, REFERENCE DRAWINGS AND ADDITIONAL NOTES.

KEY PLAN:

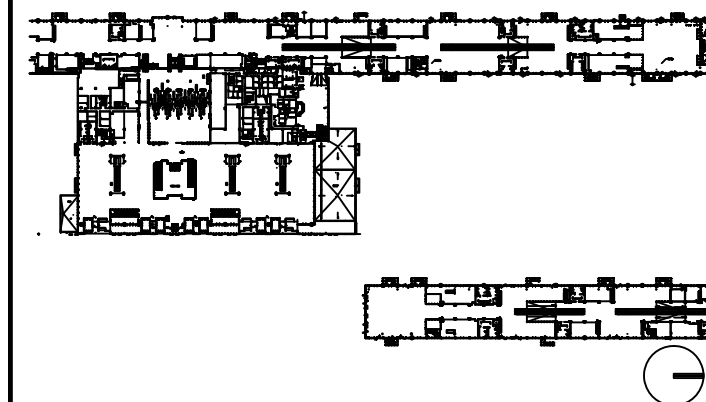

DRAWING TITLE

RETAIL/SHOESHINE 2362 ELECTRICAL AND TELECOM PLAN

SCALE: 3/16"=1'-0"

DATE: 6 AUGUST 2009

PROJECT # 200314.000

TENANT AREA DRAWING

2 - 11.5

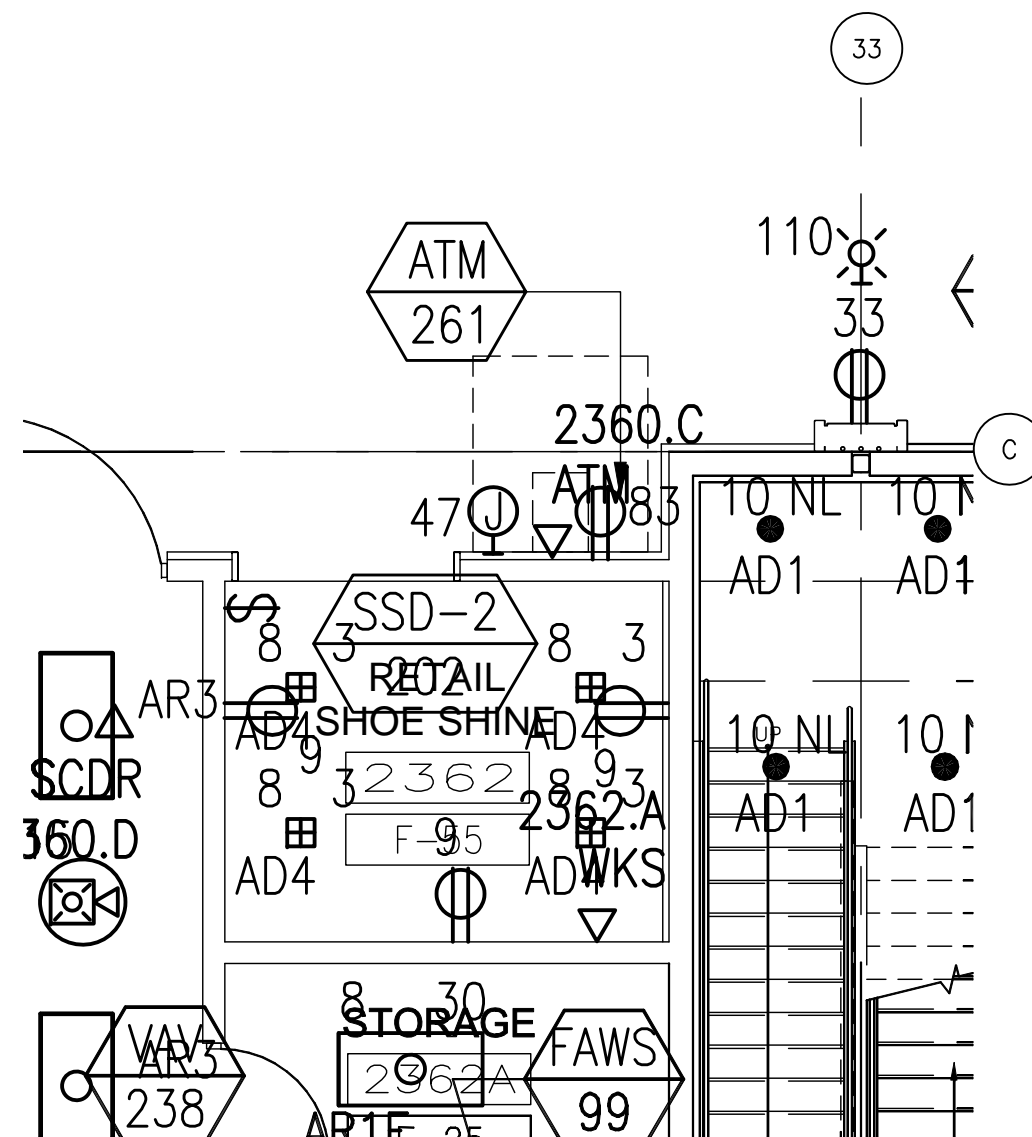



Tenant Design Standards

LEGEND:



ZONE DENOTES AREA OF TENANT RESPONSIBILITY FOR CONSTRUCTION AND FINISH RE: TENANT DESIGN STANDARDS PART 1 FOR DESIGN INTENTS

--- TENANT LEASE LINE

NOTES:

1. REFER TO TENANT DESIGN STANDARDS-PART 2 CHAPTER VARIES, FOR WRITTEN DESCRIPTIONS OF MATERIAL REQUIREMENTS.
2. ALL TENANT SIGNAGE AND GRAPHICS TO BE REVIEWED AND APPROVED BY RDUAA.
3. ALL MEP ITEMS SHOWN ARE BASE BUILDING CONSTRUCTION, U.O.N.

KEY PLAN:

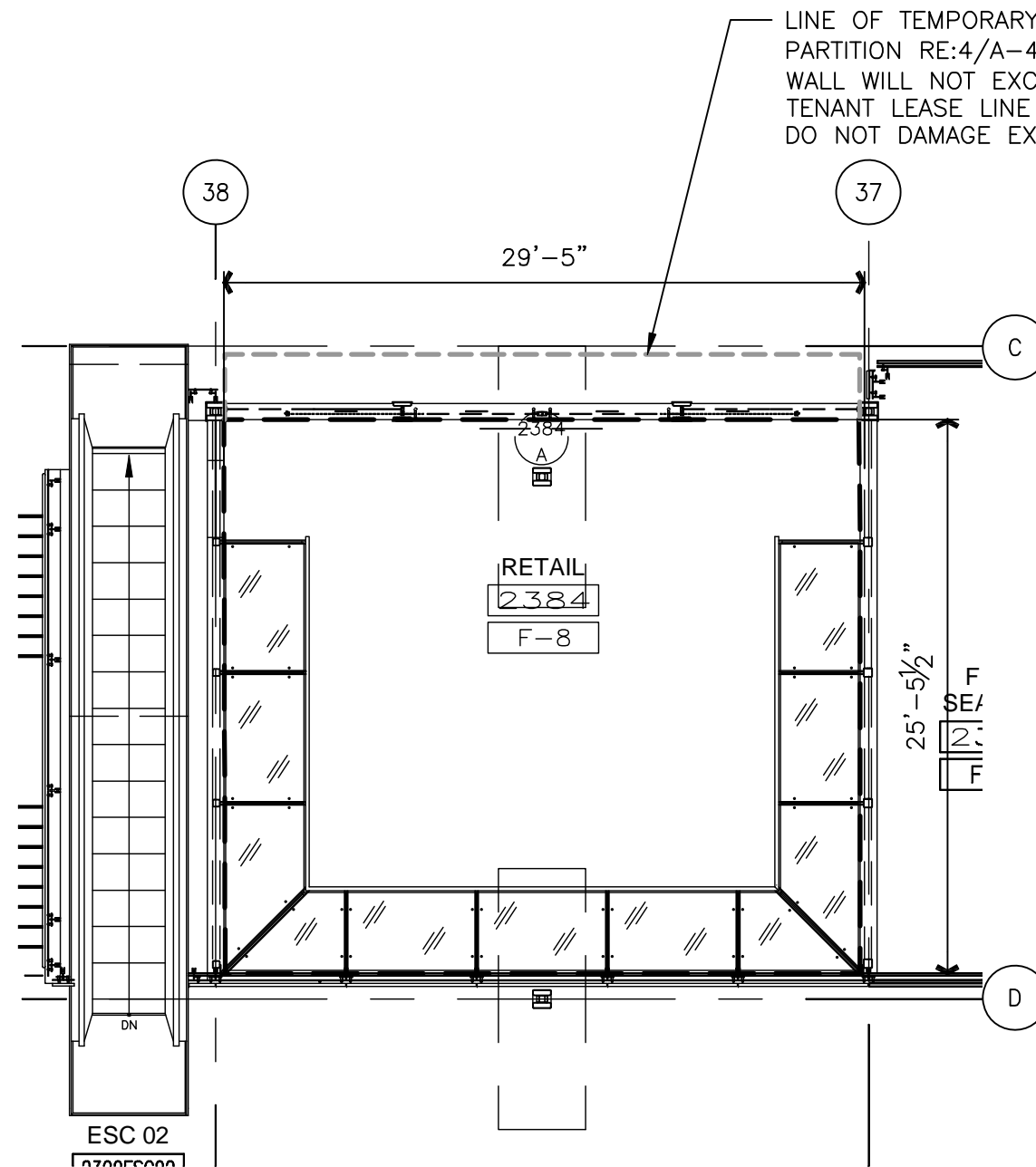
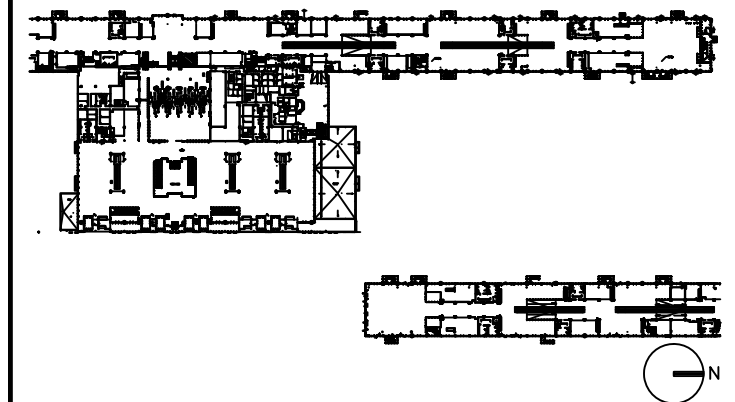

NOTE: ALL BASE BUILDING TEMPORARY PARTITION WALLS ARE TO BE REMOVED BY TENANT. IF THE TENANT CHOOSES NOT TO DEVELOP THE OPENING AS PART OF THEIR DESIGN, THE TENANT MUST INSTALL THE BASE BUILDING WALL CONSTRUCTION (SS BASE, SS CHAIR RAIL, STONE & GYP BOARD W/REVEALS), FOR THE EXTENT OF OPENING.

DRAWING TITLE

**RETAIL 2384
TENANT LEASE LINE
FLOOR PLAN**

SCALE: 1/8"=1'-0"

DATE: 6 AUGUST 2009

PROJECT # 200314.000

TENANT AREA DRAWING

2 - 12.0



Tenant Design Standards

LEGEND:



ZONE DENOTES AREA OF TENANT RESPONSIBILITY FOR CONSTRUCTION AND FINISH RE: TENANT DESIGN STANDARDS PART 1 FOR DESIGN INTENTS

--- TENANT LEASE LINE

NOTES:

1. REFER TO TENANT DESIGN STANDARDS-PART 2 CHAPTER VARIES, FOR WRITTEN DESCRIPTIONS OF MATERIAL REQUIREMENTS.
2. ALL TENANT SIGNAGE AND GRAPHICS TO BE REVIEWED AND APPROVED BY RDUAA.
3. ALL MEP ITEMS SHOWN ARE BASE BUILDING CONSTRUCTION, U.O.N.

KEY PLAN:

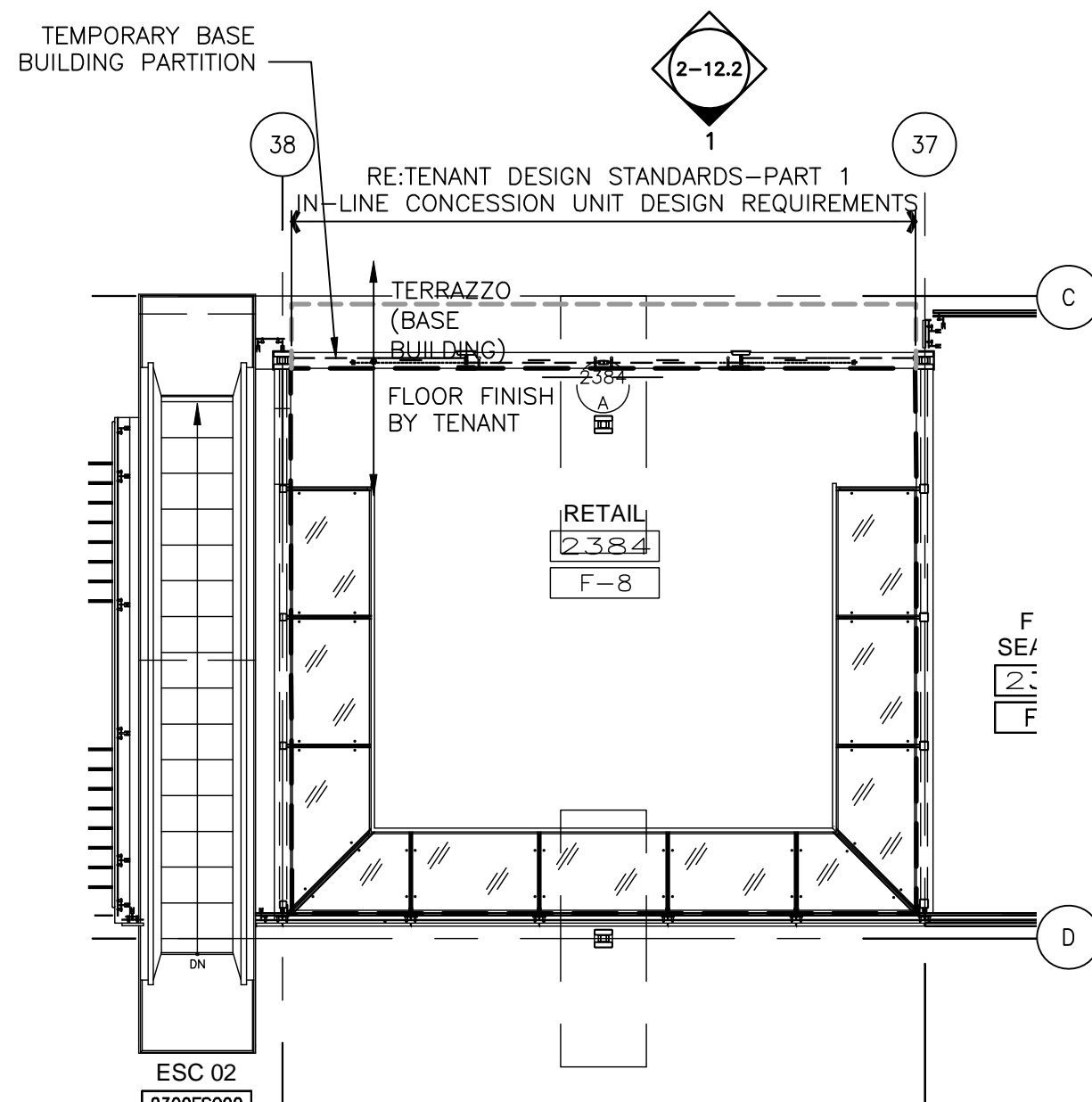
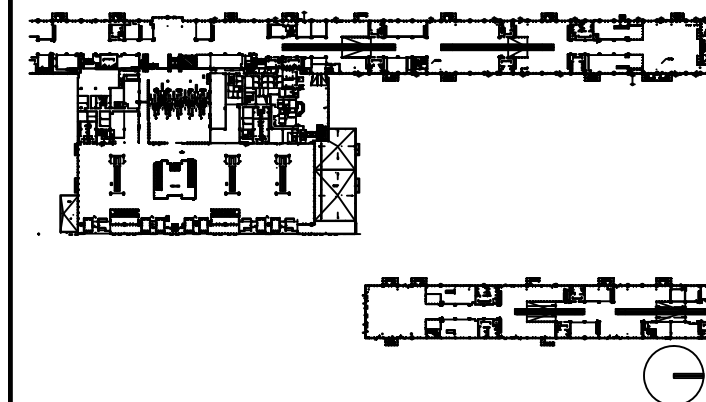

DRAWING TITLE

RETAIL 2384 FLOOR PLAN

SCALE: 1/8"=1'-0"

DATE: 6 AUGUST 2009

PROJECT # 200314.000

TENANT AREA DRAWING

2 - 12.1



Tenant Design Standards

LEGEND:



ZONE DENOTES AREA OF TENANT RESPONSIBILITY FOR CONSTRUCTION AND FINISH RE: TENANT DESIGN STANDARDS PART 1 FOR DESIGN INTENTS

--- TENANT LEASE LINE

NOTES:

1. REFER TO TENANT DESIGN STANDARDS--PART 2 CHAPTER VARIES, FOR WRITTEN DESCRIPTIONS OF MATERIAL REQUIREMENTS.
2. ALL TENANT SIGNAGE AND GRAPHICS TO BE REVIEWED AND APPROVED BY RDUAA.
3. ALL MEP ITEMS SHOWN ARE BASE BUILDING CONSTRUCTION, U.O.N.

KEY PLAN:

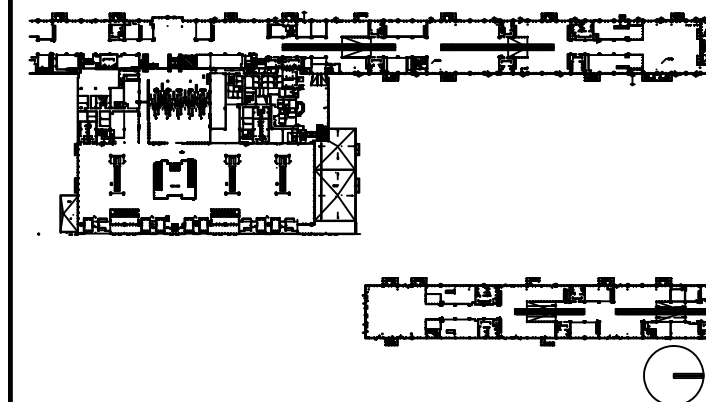

DRAWING TITLE

RETAIL 2384 ELEVATIONS

SCALE: 1/8"=1'-0"

DATE: 6 AUGUST 2009

PROJECT # 200314.000

TENANT AREA DRAWING

2 - 12.2

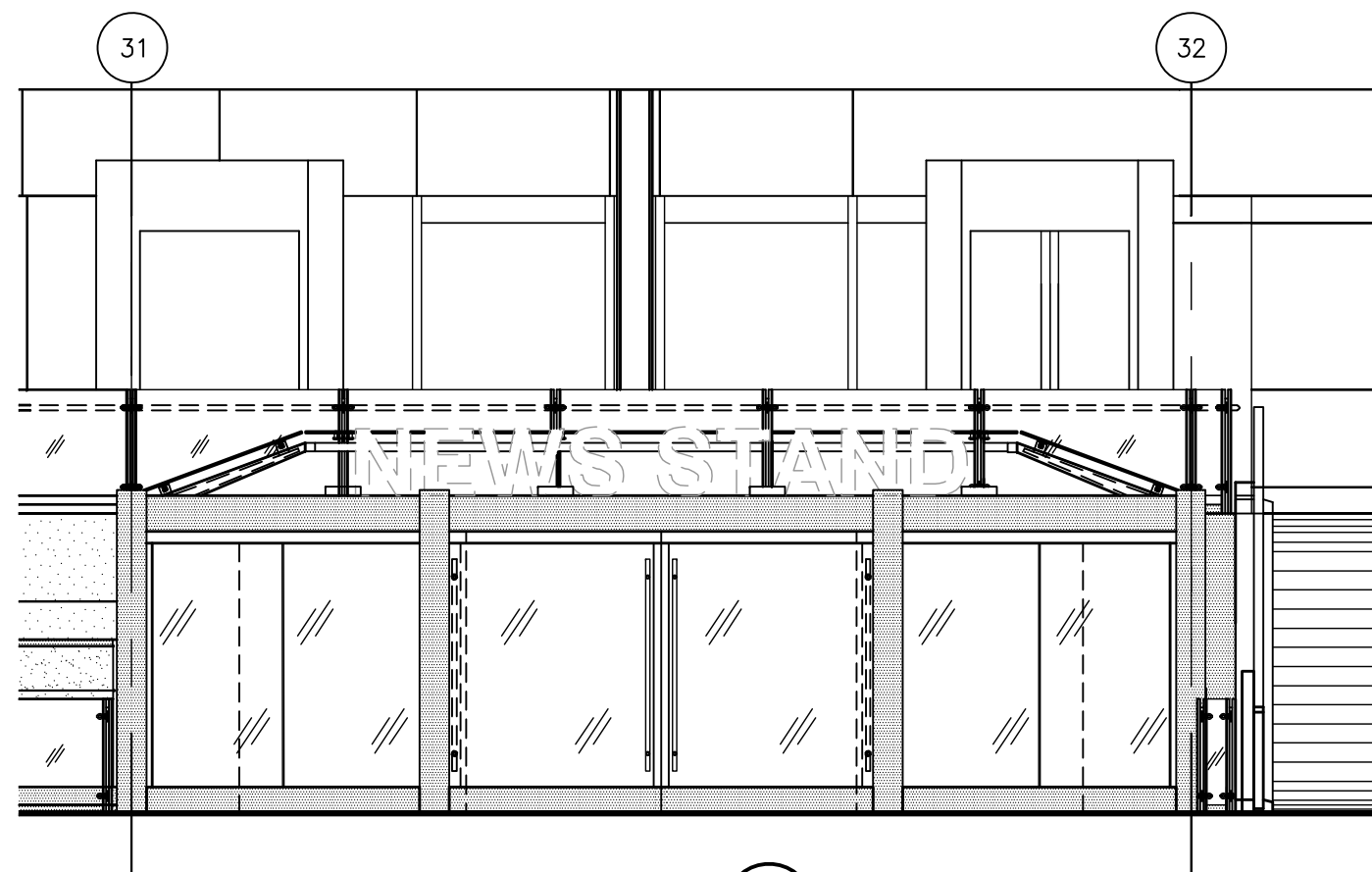

1 ELEVATION
2-12.1|2-12.2 SCALE: 1/8"=1'-0"



Tenant Design Standards

LEGEND:

NOTES:

1. REFER TO TENANT DESIGN STANDARDS—PART 2 CHAPTER VARIES, FOR WRITTEN DESCRIPTIONS OF MATERIAL REQUIREMENTS.
2. ALL TENANT SIGNAGE AND GRAPHICS TO BE REVIEWED AND APPROVED BY RDUAA.
3. ALL MEP ITEMS SHOWN ARE BASE BUILDING CONSTRUCTION, U.O.N.
4. SEE PART 2 FOR MECHANICAL CONNECTION POINTS, REFERENCE DRAWINGS, AND ADDITIONAL NOTES.

KEY PLAN:

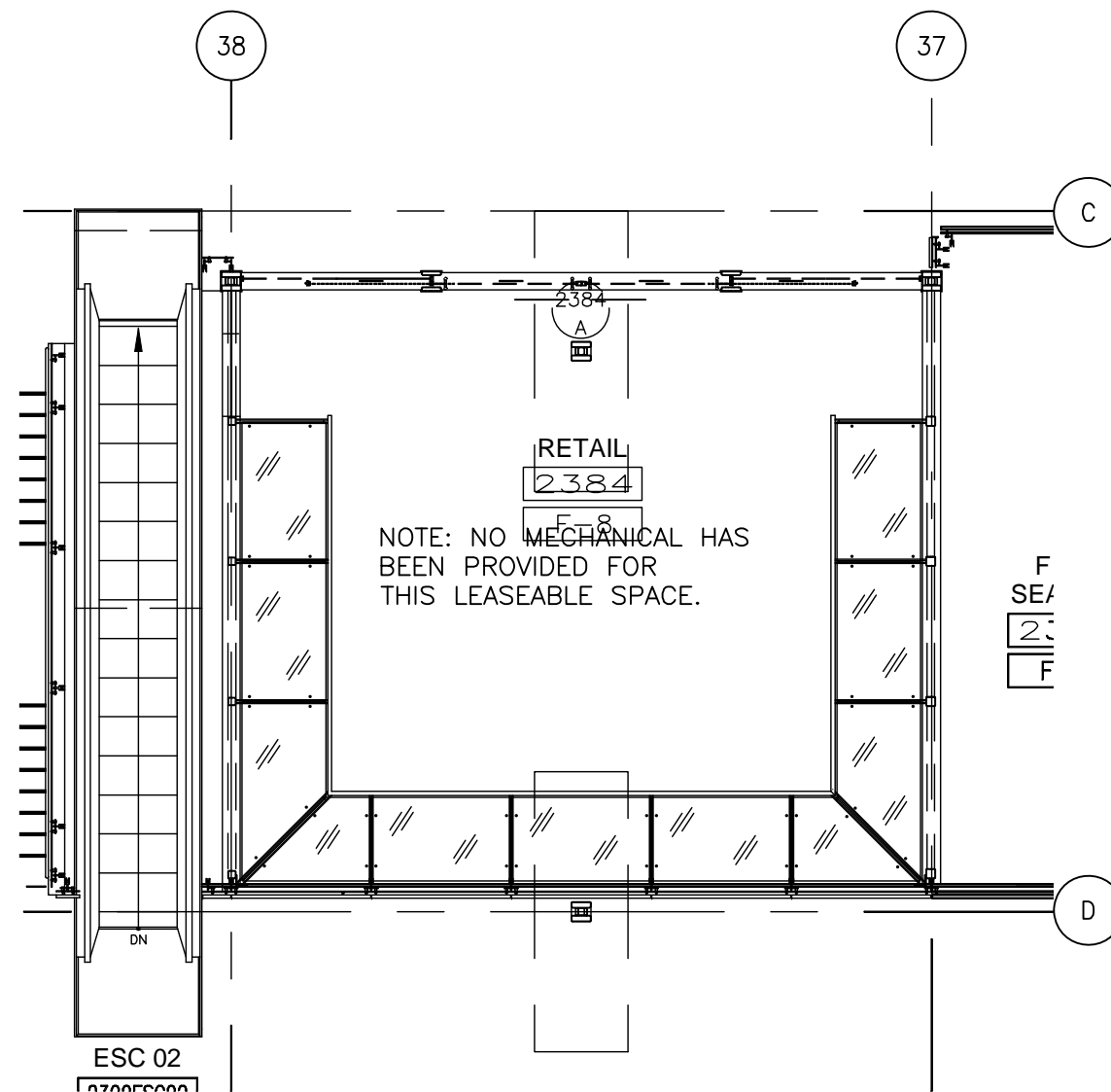
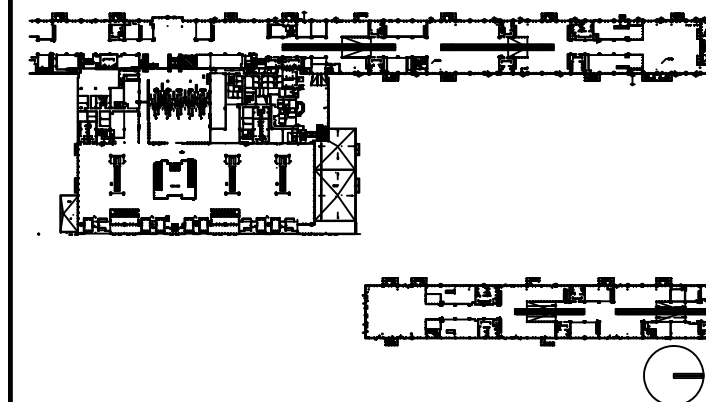

DRAWING TITLE

**RETAIL 2384
MECHANICAL PLAN**

SCALE: 1/8"=1'-0"

DATE: 6 AUGUST 2009

PROJECT # 200314.000

TENANT AREA DRAWING

2 - 12.3



Tenant Design Standards

LEGEND:

NOTES:

1. REFER TO TENANT DESIGN STANDARDS—PART 2 CHAPTER VARIES, FOR WRITTEN DESCRIPTIONS OF MATERIAL REQUIREMENTS.
2. ALL TENANT SIGNAGE AND GRAPHICS TO BE REVIEWED AND APPROVED BY RDUAA.
3. ALL MEP ITEMS SHOWN ARE BASE BUILDING CONSTRUCTION, U.O.N.

KEY PLAN:

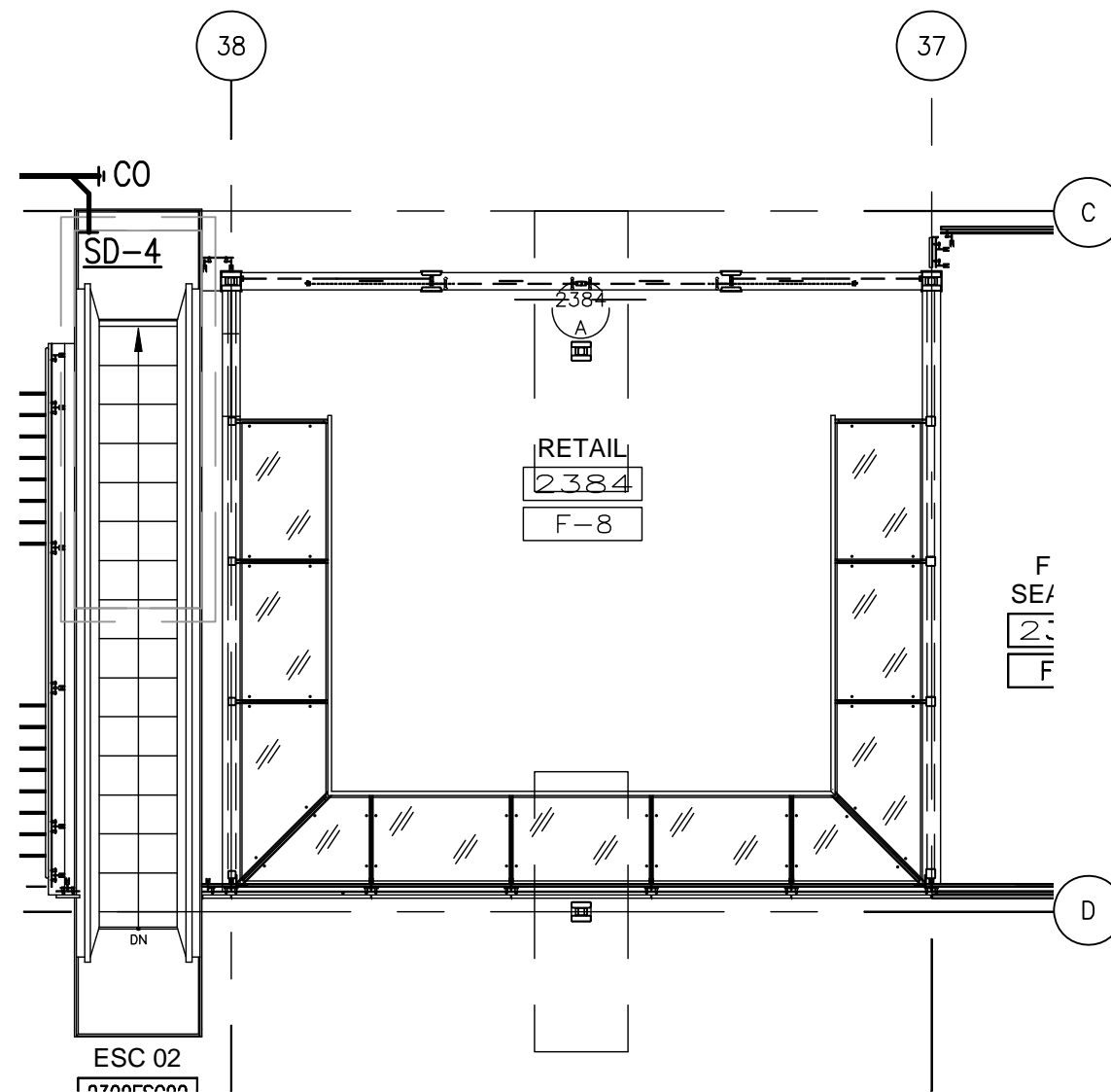
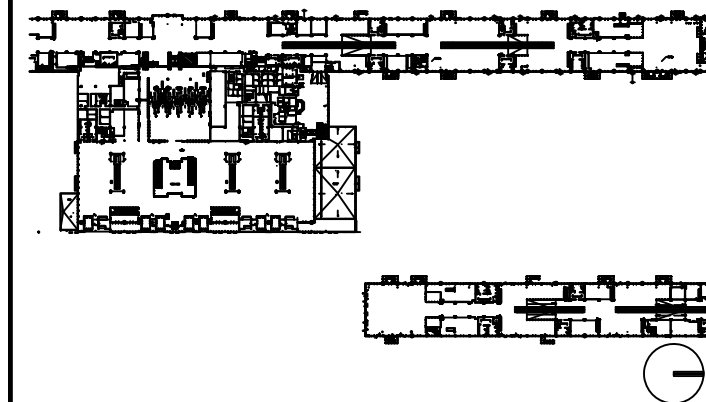

DRAWING TITLE

RETAIL 2384 PLUMBING PLAN

SCALE: 1/8"=1'-0"

DATE: 6 AUGUST 2009

PROJECT # 200314.000

TENANT AREA DRAWING

2 - 12.4



Tenant Design Standards

LEGEND:

NOTES:

KEY PLAN:

DRAWING TITLE

OVERALL FOOD AND BEVERAGE FLOOR PLAN LEVEL 2

SCALE: NOT TO SCALE

DATE: 6 AUGUST 2009

PROJECT # 200314.000

TENANT AREA DRAWING

3 - 0.0

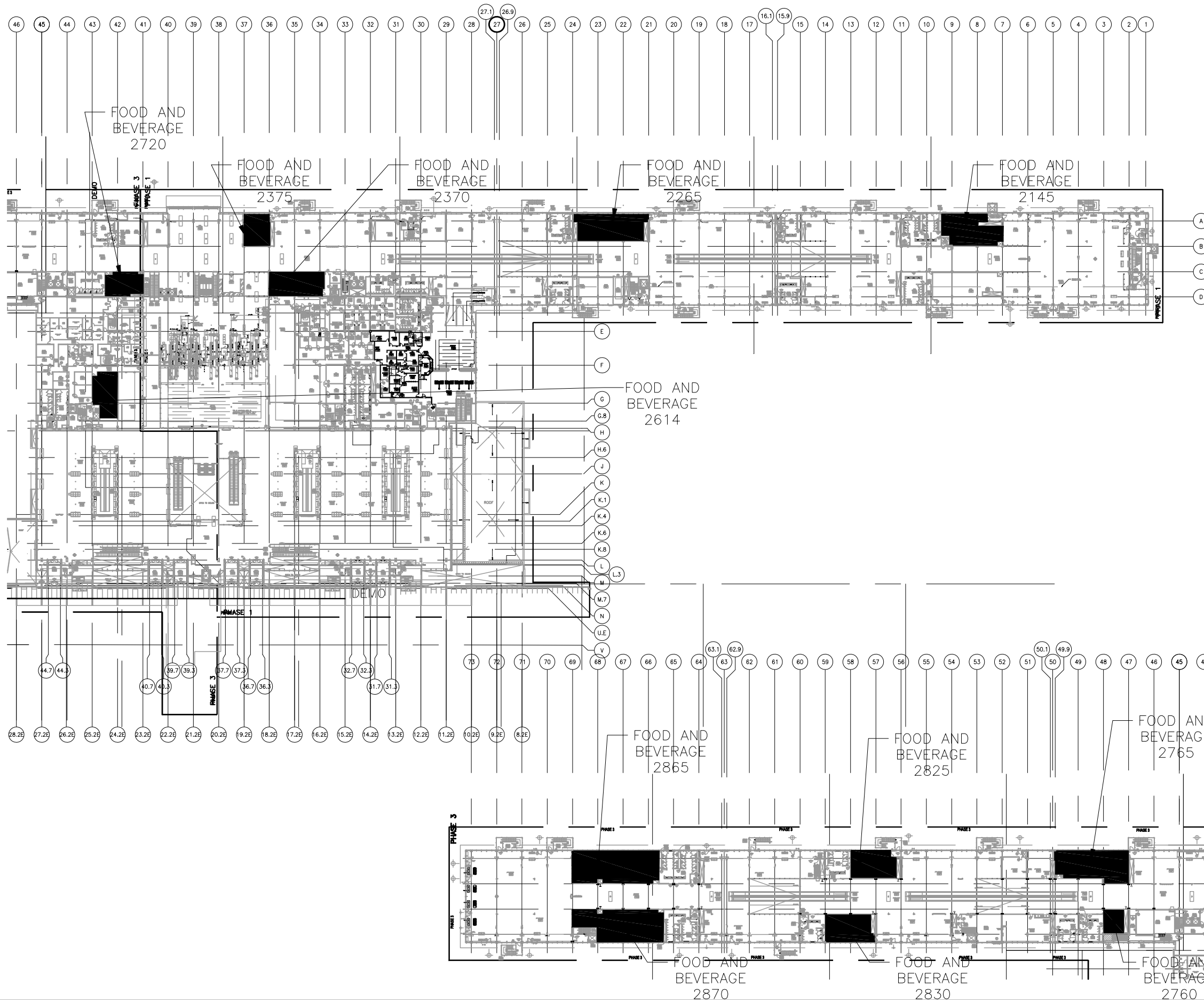

8/6/2009 8:45 AM RDU-3-0.0.dwg



Tenant Design Standards

LEGEND:



ZONE DENOTES AREA OF TENANT RESPONSIBILITY FOR CONSTRUCTION AND FINISH RE: TENANT DESIGN STANDARDS PART 1 FOR DESIGN INTENTS

--- TENANT LEASE LINE

NOTES:

1. REFER TO TENANT DESIGN STANDARDS—PART 2 CHAPTER VARIES, FOR WRITTEN DESCRIPTIONS OF MATERIAL REQUIREMENTS.
2. ALL TENANT SIGNAGE AND GRAPHICS TO BE REVIEWED AND APPROVED BY RDUAA.
3. ALL MEP ITEMS SHOWN ARE BASE BUILDING CONSTRUCTION, U.O.N.

KEY PLAN:

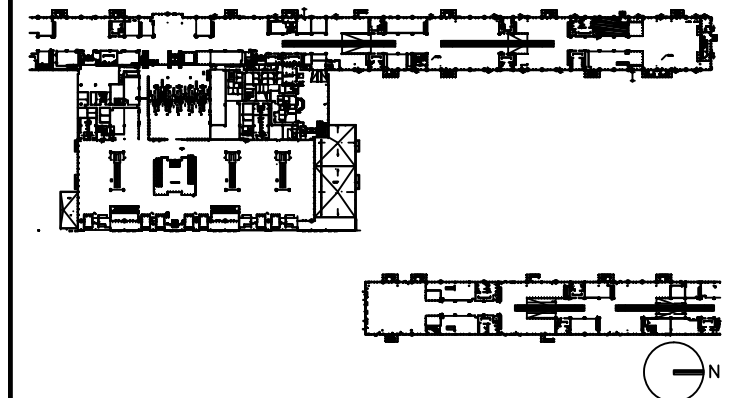

DRAWING TITLE

**FOOD AND BEVERAGE 2145
TENANT LEASE LINE
FLOOR PLAN**

SCALE: 1/8"=1'-0"

DATE: 6 AUGUST 2009

PROJECT # 200314.000

TENANT AREA DRAWING

3 - 1.0A

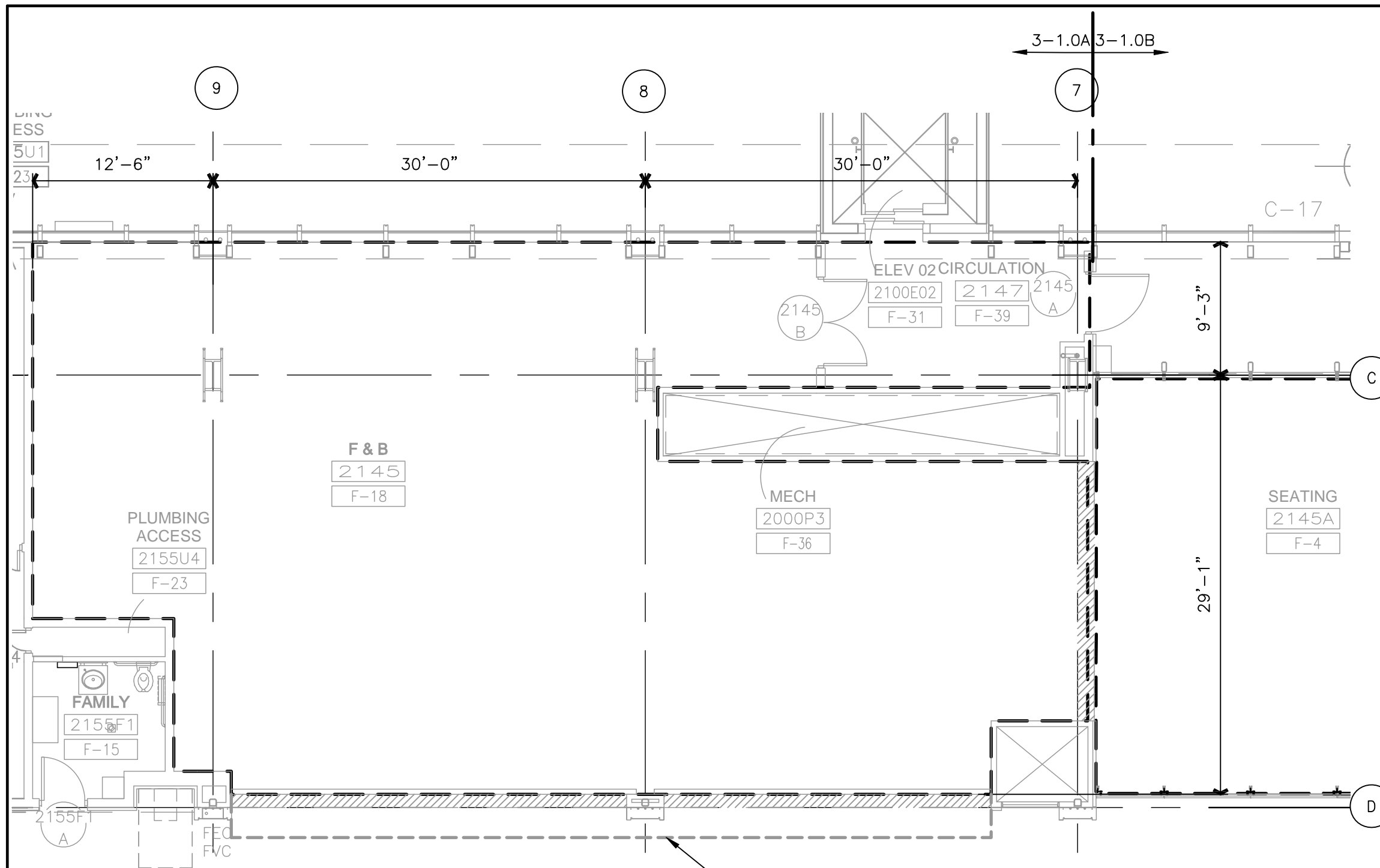

LINE OF TEMPORARY CONSTRUCTION PARTITION RE:4/A-4.0 WALL WILL NOT EXCEED 3' FROM TENANT LEASE LINE DO NOT DAMAGE EXISTING TERRAZZO

NOTE: ALL BASE BUILDING TEMPORARY PARTITION WALLS ARE TO BE REMOVED BY TENANT. IF THE TENANT CHOOSES NOT TO DEVELOP THE OPENING AS PART OF THEIR DESIGN, THE TENANT MUST INSTALL THE BASE BUILDING WALL CONSTRUCTION (SS BASE, SS CHAIR RAIL, STONE & GYP BOARD W/REVEALS), FOR THE EXTENT OF OPENING.

8/6/2009 11:31 AM RDUAA-3-1.0A.dwg



Tenant Design Standards

LEGEND:



ZONE DENOTES AREA OF TENANT RESPONSIBILITY FOR CONSTRUCTION AND FINISH RE: TENANT DESIGN STANDARDS PART 1 FOR DESIGN INTENTS

--- TENANT LEASE LINE

NOTES:

1. REFER TO TENANT DESIGN STANDARDS-PART 2 CHAPTER VARIES, FOR WRITTEN DESCRIPTIONS OF MATERIAL REQUIREMENTS.
2. ALL TENANT SIGNAGE AND GRAPHICS TO BE REVIEWED AND APPROVED BY RDUAA.
3. ALL MEP ITEMS SHOWN ARE BASE BUILDING CONSTRUCTION, U.O.N.

KEY PLAN:

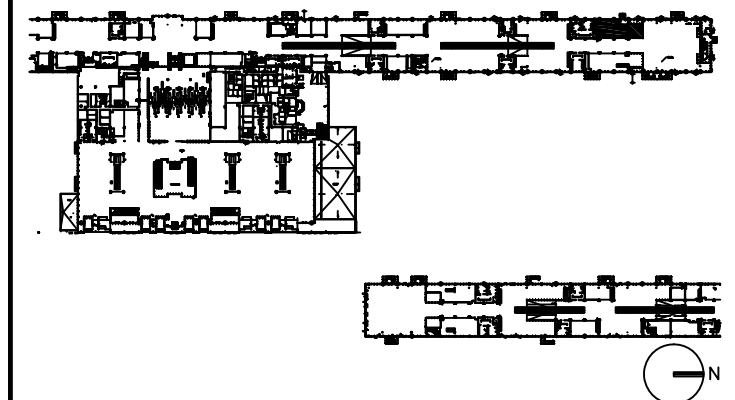

DRAWING TITLE

**FOOD AND BEVERAGE 2145
TENANT LEASE LINE
FLOOR PLAN**

SCALE: 1/8"=1'-0"

DATE: 6 AUGUST 2009

PROJECT # 200314.000

TENANT AREA DRAWING

3 - 1.0B

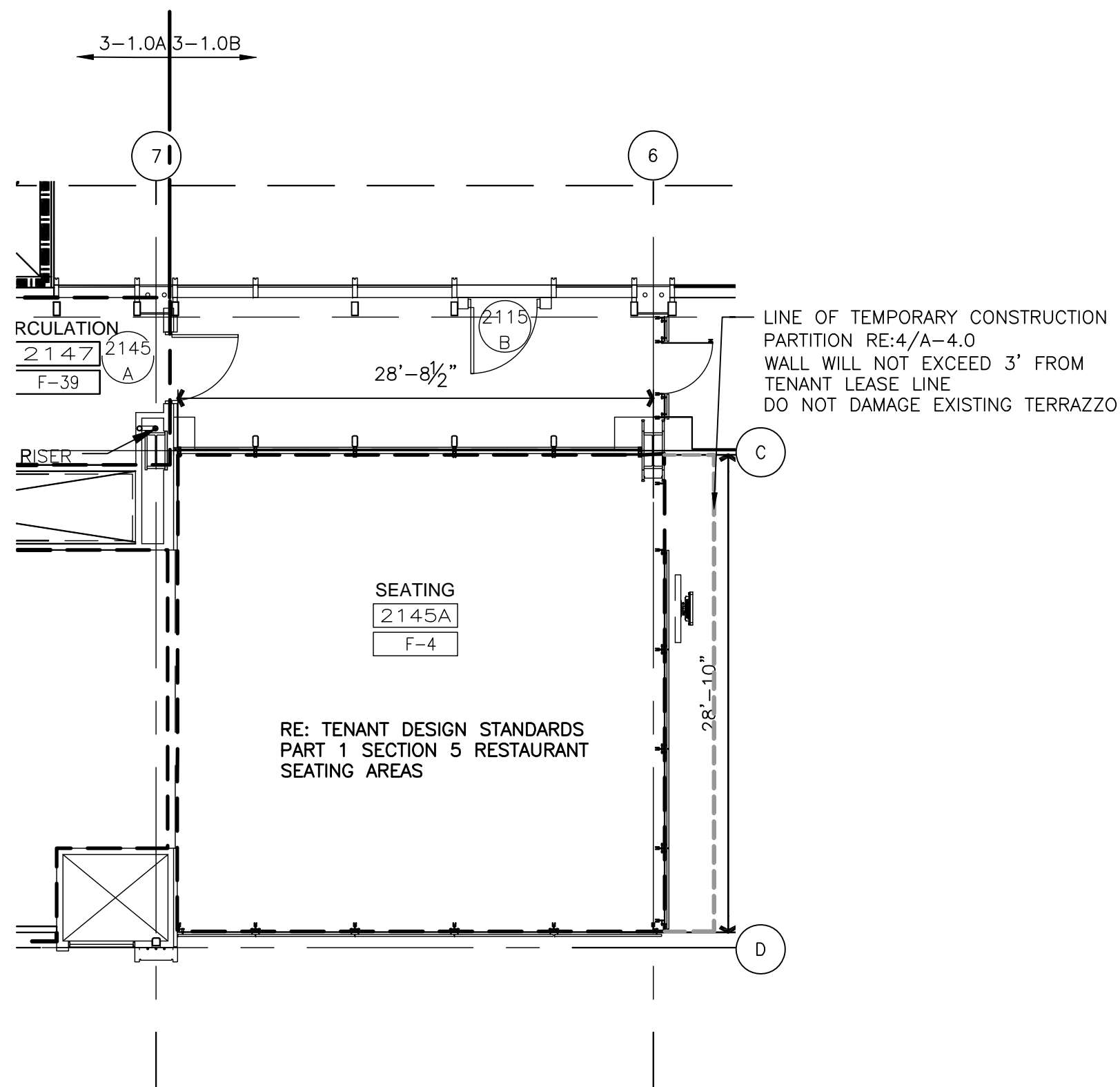

NOTE: ALL BASE BUILDING TEMPORARY PARTITION WALLS ARE TO BE REMOVED BY TENANT. IF THE TENANT CHOOSES NOT TO DEVELOP THE OPENING AS PART OF THEIR DESIGN, THE TENANT MUST INSTALL THE BASE BUILDING WALL CONSTRUCTION (SS BASE, SS CHAIR RAIL, STONE & GYP BOARD W/REVEALS), FOR THE EXTENT OF OPENING.



Tenant Design Standards

LEGEND:

NOTES:

1. REFER TO TENANT DESIGN STANDARDS—PART 2 CHAPTER VARIES, FOR WRITTEN DESCRIPTIONS OF MATERIAL REQUIREMENTS.
2. ALL TENANT SIGNAGE AND GRAPHICS TO BE REVIEWED AND APPROVED BY RDUAA.
3. ALL MEP ITEMS SHOWN ARE BASE BUILDING CONSTRUCTION, U.O.N.

KEY PLAN:

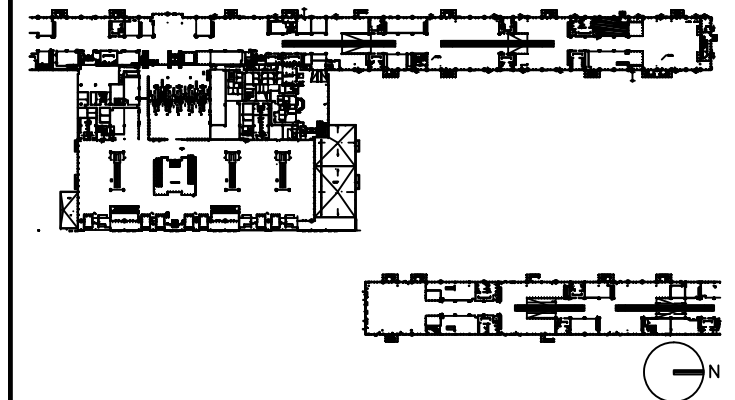

DRAWING TITLE

**FOOD AND BEVERAGE 2145
FLOOR PLAN**

SCALE: 1/8"=1'-0"

DATE: 6 AUGUST 2009

PROJECT # 200314.000

TENANT AREA DRAWING

3 - 1.1

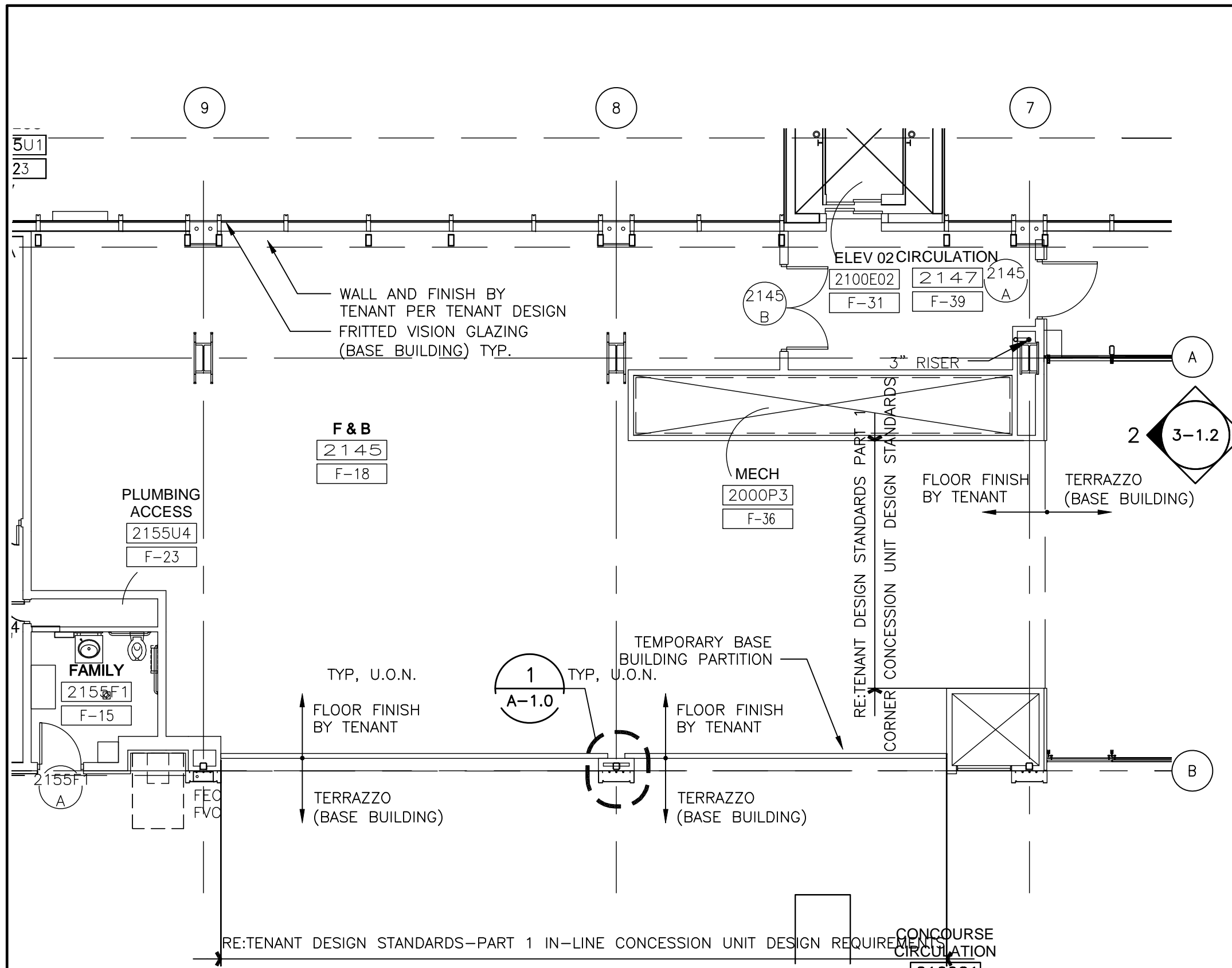

8/5/2009 6:38 PM RDU-3-1.1.dwg

Warning: It is a violation of the law for any person, unless acting under the direction of a licensed architect, to alter an item in any way. If an item in this document is altered, the altering architect, if other than the architect of record, shall affix to the item his seal and the notation "altered by" followed by his signature and the date of such alteration, and a specific description of the alteration.

8/4/2009 5:57 PM RDUA-3-1.2_ELEVATIONS.dwg

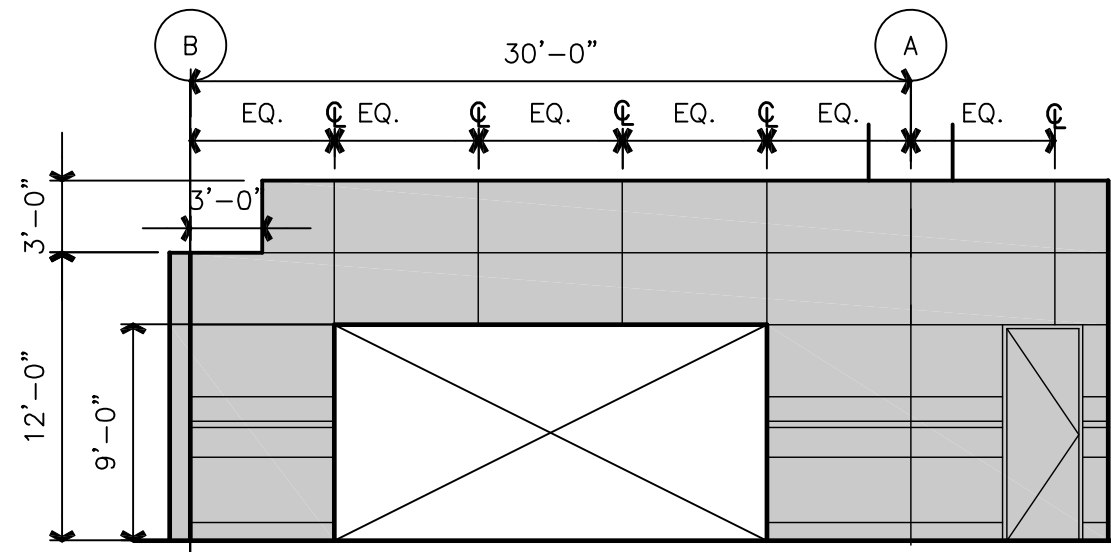

2 ELEVATION
3-1.13-1.2 SCALE: 1/8"=1'-0"

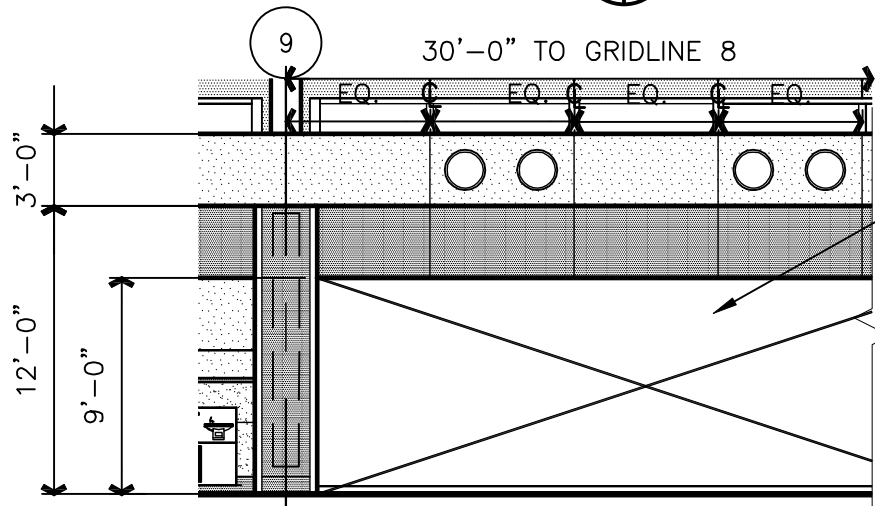

1 ELEVATION CONT'D
3-1.13-1.2 SCALE: 1/8"=1'-0"

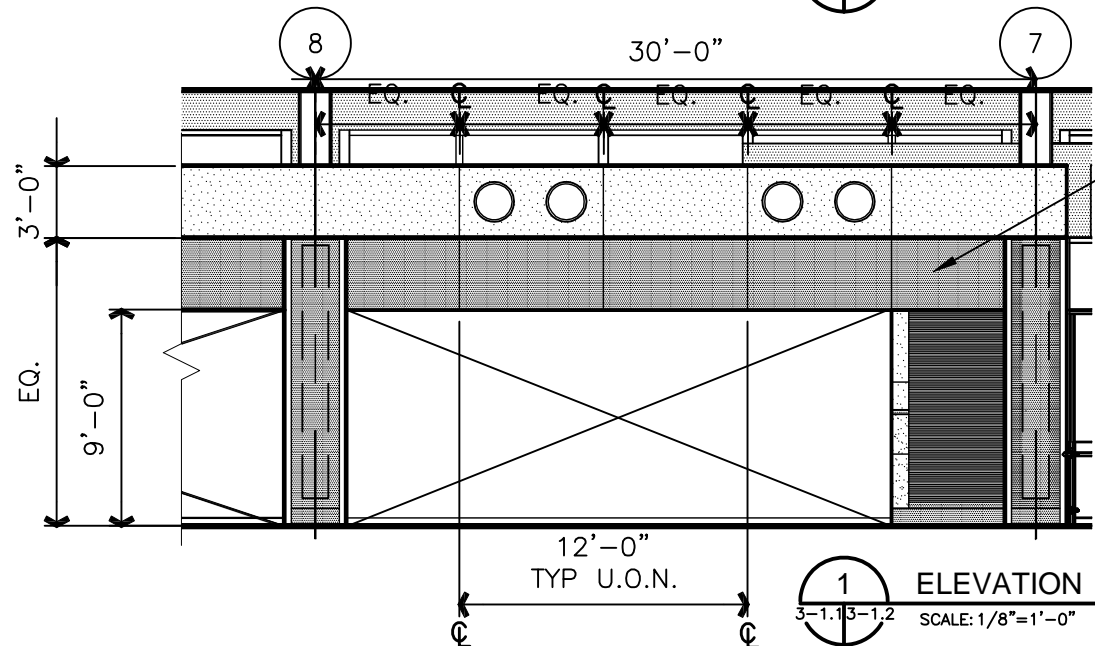

1 ELEVATION
3-1.13-1.2 SCALE: 1/8"=1'-0"



Raleigh-Durham International Airport
Terminal C Renovation and Expansion

Tenant Design Standards

LEGEND:

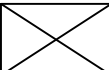
-  EXISTING BASE BUILDING CONSTRUCTION, U.O.N.
-  RE: TENANT DESIGN STANDARDS-PART 1 FOR DESIGN INTENTS.

NOTES:

1. REFER TO TENANT DESIGN STANDARDS-PART 2 CHAPTER VARIES, FOR WRITTEN DESCRIPTIONS OF MATERIAL REQUIREMENTS.
2. ALL TENANT SIGNAGE AND GRAPHICS TO BE REVIEWED AND APPROVED BY RDUAA.
3. ALL MEP ITEMS SHOWN ARE BASE BUILDING CONSTRUCTION, U.O.N.

KEY PLAN:

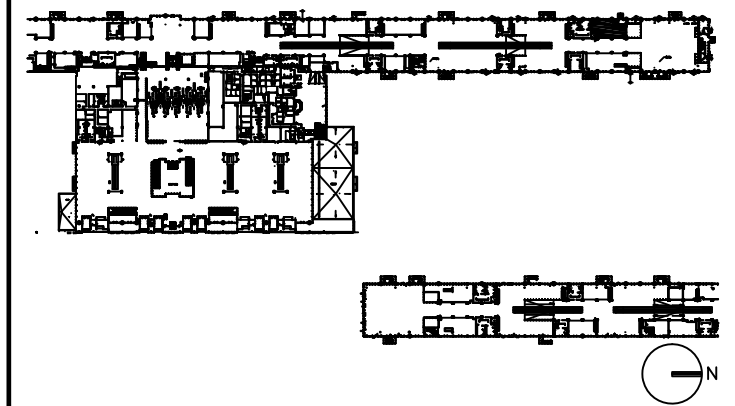

DRAWING TITLE

**FOOD AND BEVERAGE 2145
ELEVATIONS**

SCALE: 1/8"=1'-0"

DATE: 6 AUGUST 2009

PROJECT # 200314.000

TENANT AREA DRAWING

3 - 1.2



Tenant Design Standards

LEGEND:

NOTES:

1. REFER TO TENANT DESIGN STANDARDS—PART 2 CHAPTER VARIES, FOR WRITTEN DESCRIPTIONS OF MATERIAL REQUIREMENTS.
2. ALL TENANT SIGNAGE AND GRAPHICS TO BE REVIEWED AND APPROVED BY RDUAA.
3. ALL MEP ITEMS SHOWN ARE BASE BUILDING CONSTRUCTION, U.O.N.
4. SEE PART 3 FOR MECHANICAL CONNECTION POINTS, REFERENCE DRAWINGS, AND ADDITIONAL NOTES.

KEY PLAN:

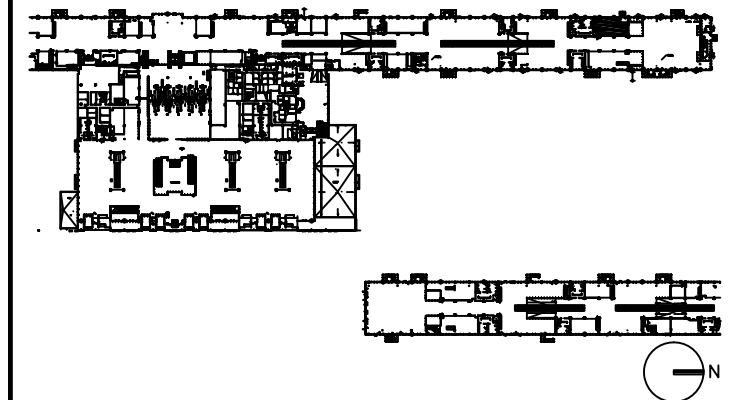

DRAWING TITLE

**FOOD AND BEVERAGE 2145
MECHANICAL PLAN**

SCALE: 1/8"=1'-0"

DATE: 6 AUGUST 2009

PROJECT # 200314.000

TENANT AREA DRAWING

3 - 1.3

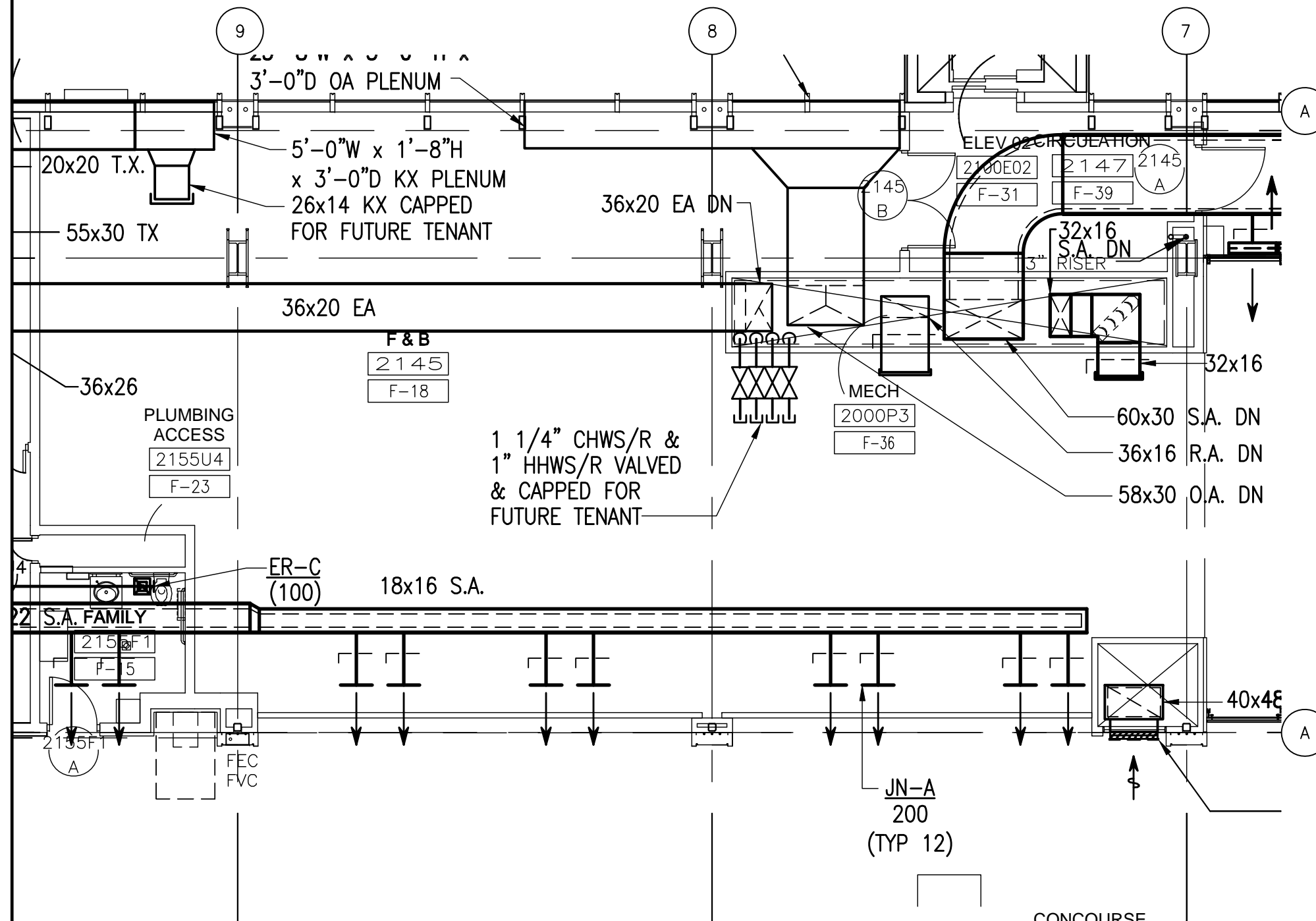

8/5/2009 2:00 PM RDU-3-1.3_mech.dwg



Tenant Design Standards

LEGEND:

NOTES:

1. REFER TO TENANT DESIGN STANDARDS-PART 2 CHAPTER VARIES, FOR WRITTEN DESCRIPTIONS OF MATERIAL REQUIREMENTS.
2. ALL TENANT SIGNAGE AND GRAPHICS TO BE REVIEWED AND APPROVED BY RDUAA.
3. ALL MEP ITEMS SHOWN ARE BASE BUILDING CONSTRUCTION, U.O.N.
4. SEE PART 3 FOR ELECTRICAL, TELECOM, AND PLUMBING CONNECTION POINTS, REFERENCE DRAWINGS AND ADDITIONAL NOTES.

KEY PLAN:

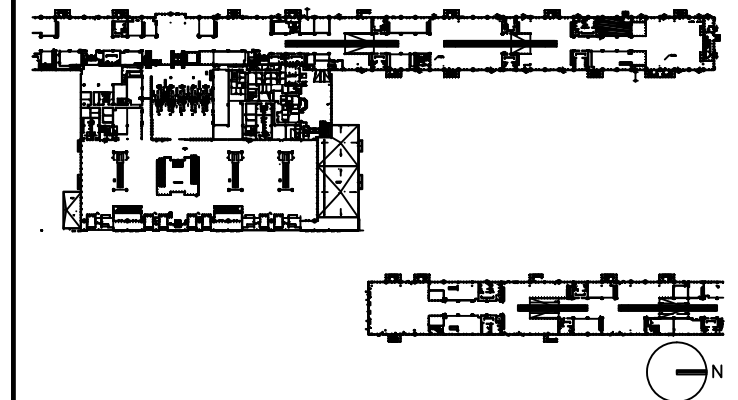

DRAWING TITLE

**FOOD AND BEVERAGE 2145
ELECTRICAL, AND TELECOM
PLAN**

SCALE: 1/8"=1'-0"

DATE: 6 AUGUST 2009

PROJECT # 200314.000

TENANT AREA DRAWING

3 - 1.5

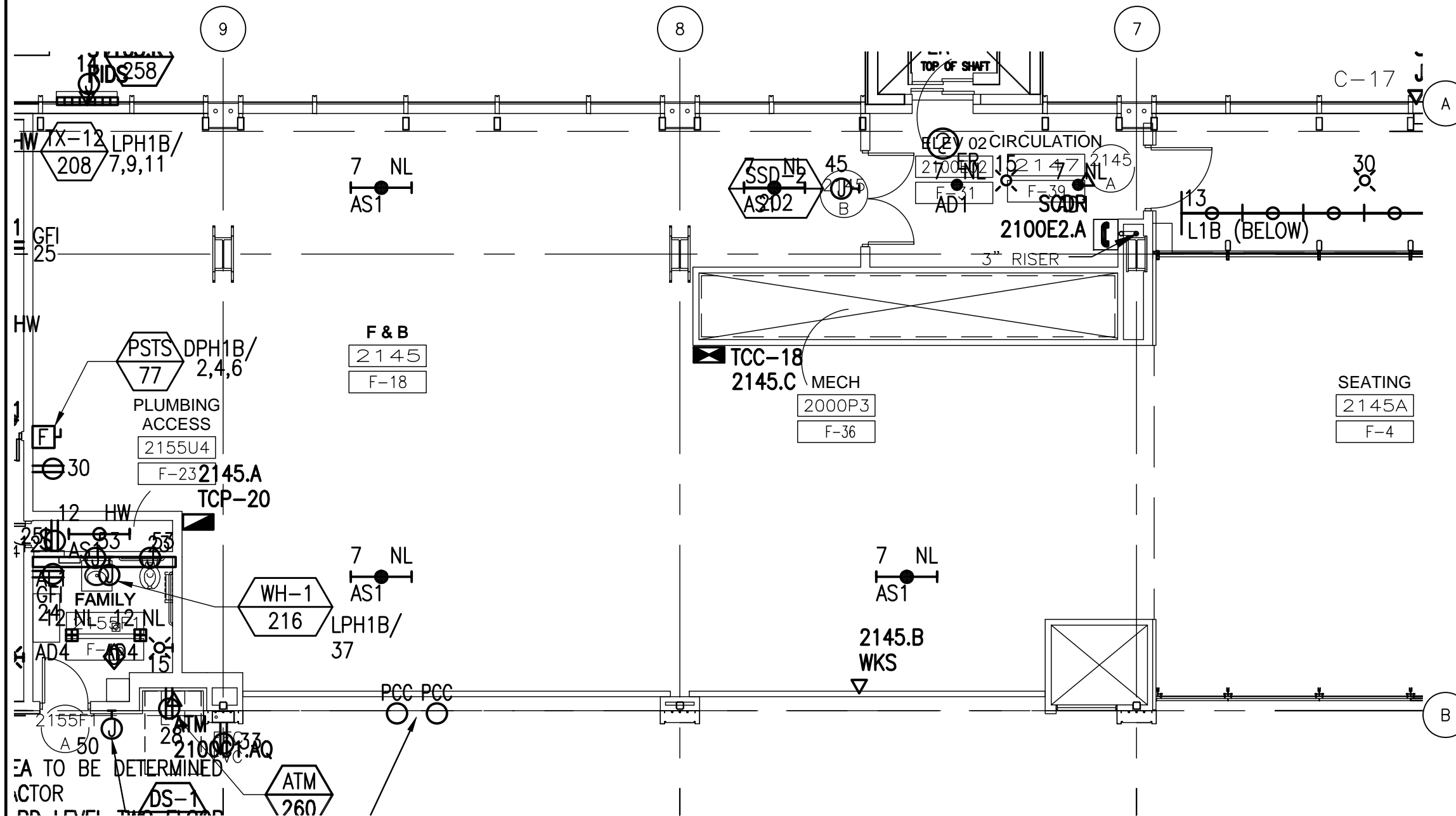

8/6/2009 5:52 PM RDUAA-3-1.5_ELEC_IT.dwg



Tenant Design Standards

LEGEND:



ZONE DENOTES AREA OF TENANT RESPONSIBILITY FOR CONSTRUCTION AND FINISH RE: TENANT DESIGN STANDARDS PART 1 FOR DESIGN INTENTS

--- TENANT LEASE LINE

NOTES:

1. REFER TO TENANT DESIGN STANDARDS—PART 2 CHAPTER VARIES, FOR WRITTEN DESCRIPTIONS OF MATERIAL REQUIREMENTS.
2. ALL TENANT SIGNAGE AND GRAPHICS TO BE REVIEWED AND APPROVED BY RDUAA.
3. ALL MEP ITEMS SHOWN ARE BASE BUILDING CONSTRUCTION, U.O.N.

KEY PLAN:

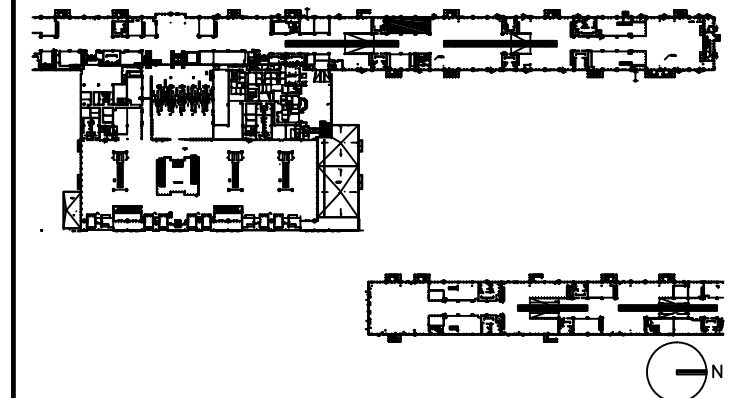

DRAWING TITLE

**FOOD AND BEVERAGE 2265
TENANT LEASE LINE
FLOOR PLAN**

SCALE: 1/8"=1'-0" U.O.N.

DATE: 6 AUGUST 2009

PROJECT # 200314.000

TENANT AREA DRAWING

3 - 2.0

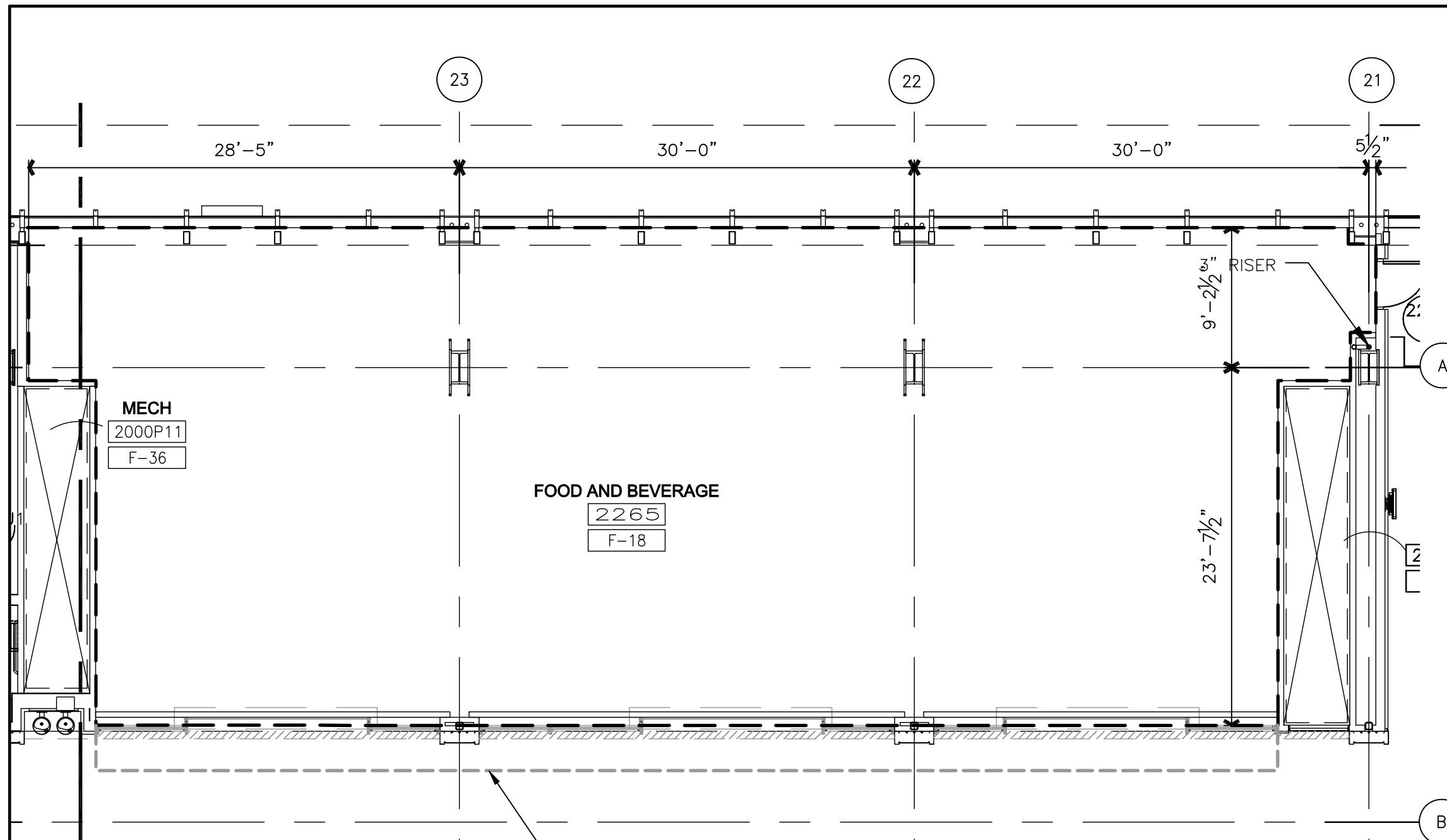

LINE OF TEMPORARY CONSTRUCTION PARTITION RE:4/A-4.0
WALL WILL NOT EXCEED 3' FROM TENANT LEASE LINE
DO NOT DAMAGE EXISTING TERAZZO

NOTE: ALL BASE BUILDING TEMPORARY PARTITION WALLS ARE TO BE REMOVED BY TENANT. IF THE TENANT CHOOSES NOT TO DEVELOP THE OPENING AS PART OF THEIR DESIGN, THE TENANT MUST INSTALL THE BASE BUILDING WALL CONSTRUCTION (SS BASE, SS CHAIR RAIL, STONE & GYP BOARD W/REVEALS), FOR THE EXTENT OF OPENING.



Tenant Design Standards

LEGEND:

NOTES:

1. REFER TO TENANT DESIGN STANDARDS—PART 2 CHAPTER VARIES, FOR WRITTEN DESCRIPTIONS OF MATERIAL REQUIREMENTS.
2. ALL TENANT SIGNAGE AND GRAPHICS TO BE REVIEWED AND APPROVED BY RDUAA.
3. ALL MEP ITEMS SHOWN ARE BASE BUILDING CONSTRUCTION, U.O.N.

KEY PLAN:

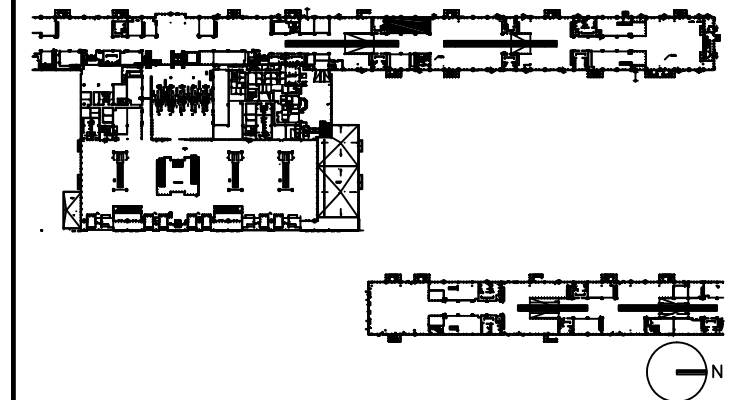

DRAWING TITLE

FOOD AND BEVERAGE 2265 FLOOR PLAN

SCALE: 1/8"=1'-0"

DATE: 6 AUGUST 2009

PROJECT # 200314.000

TENANT AREA DRAWING

3 - 2.1

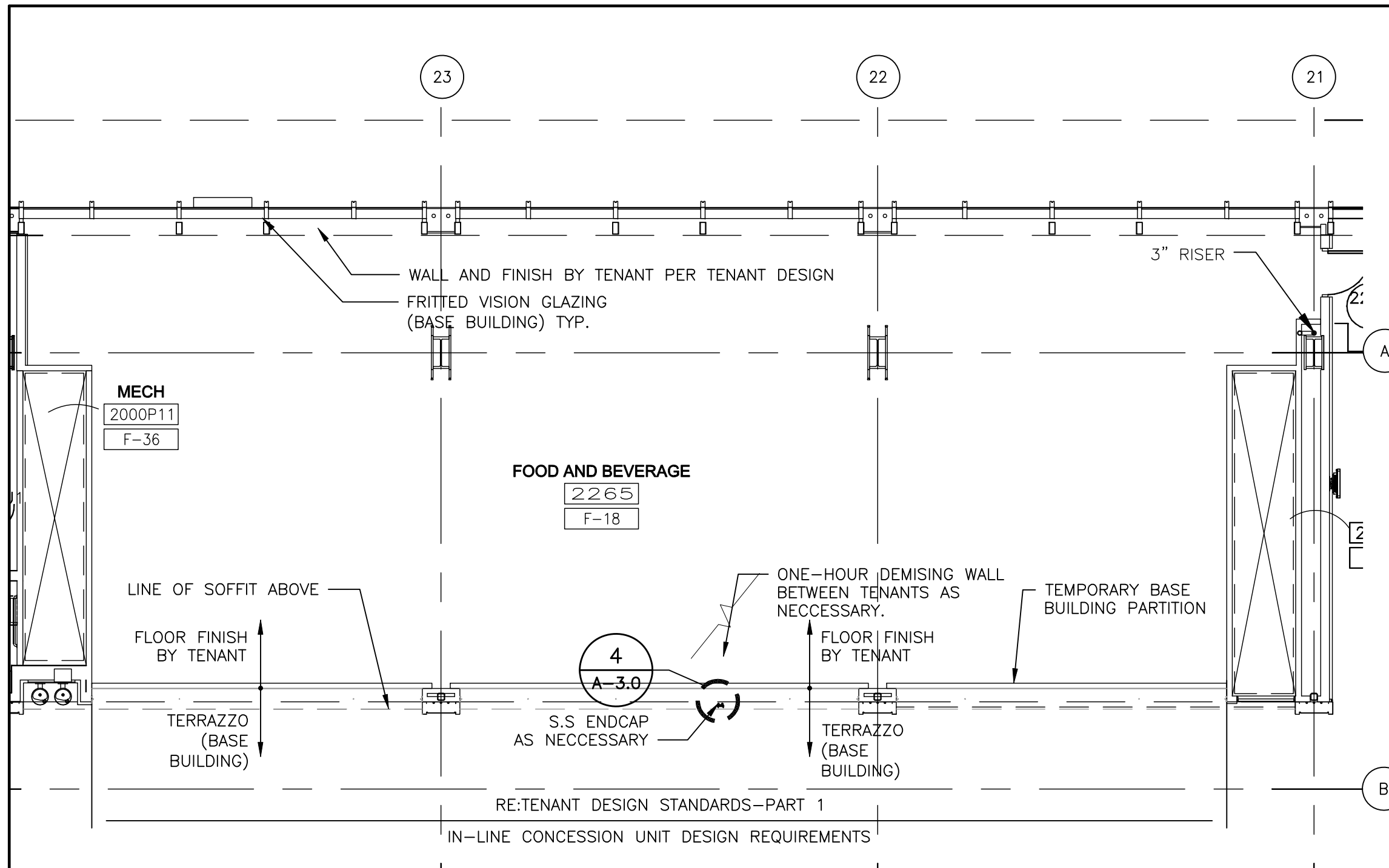

8/5/2009 6:39 PM RDU-3-2.1.dwg

8/6/2009 3:35 PM RDU-3-2.2_ELEVATIONS.dwg



Tenant Design Standards

LEGEND:

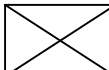
-  EXISTING BASE BUILDING CONSTRUCTION, U.O.N.
-  RE: TENANT DESIGN STANDARDS--PART 1 FOR DESIGN INTENTS.

NOTES:

1. REFER TO TENANT DESIGN STANDARDS--PART 2 CHAPTER VARIES, FOR WRITTEN DESCRIPTIONS OF MATERIAL REQUIREMENTS.
2. ALL TENANT SIGNAGE AND GRAPHICS TO BE REVIEWED AND APPROVED BY RDUAA.
3. ALL MEP ITEMS SHOWN ARE BASE BUILDING CONSTRUCTION, U.O.N.

KEY PLAN:

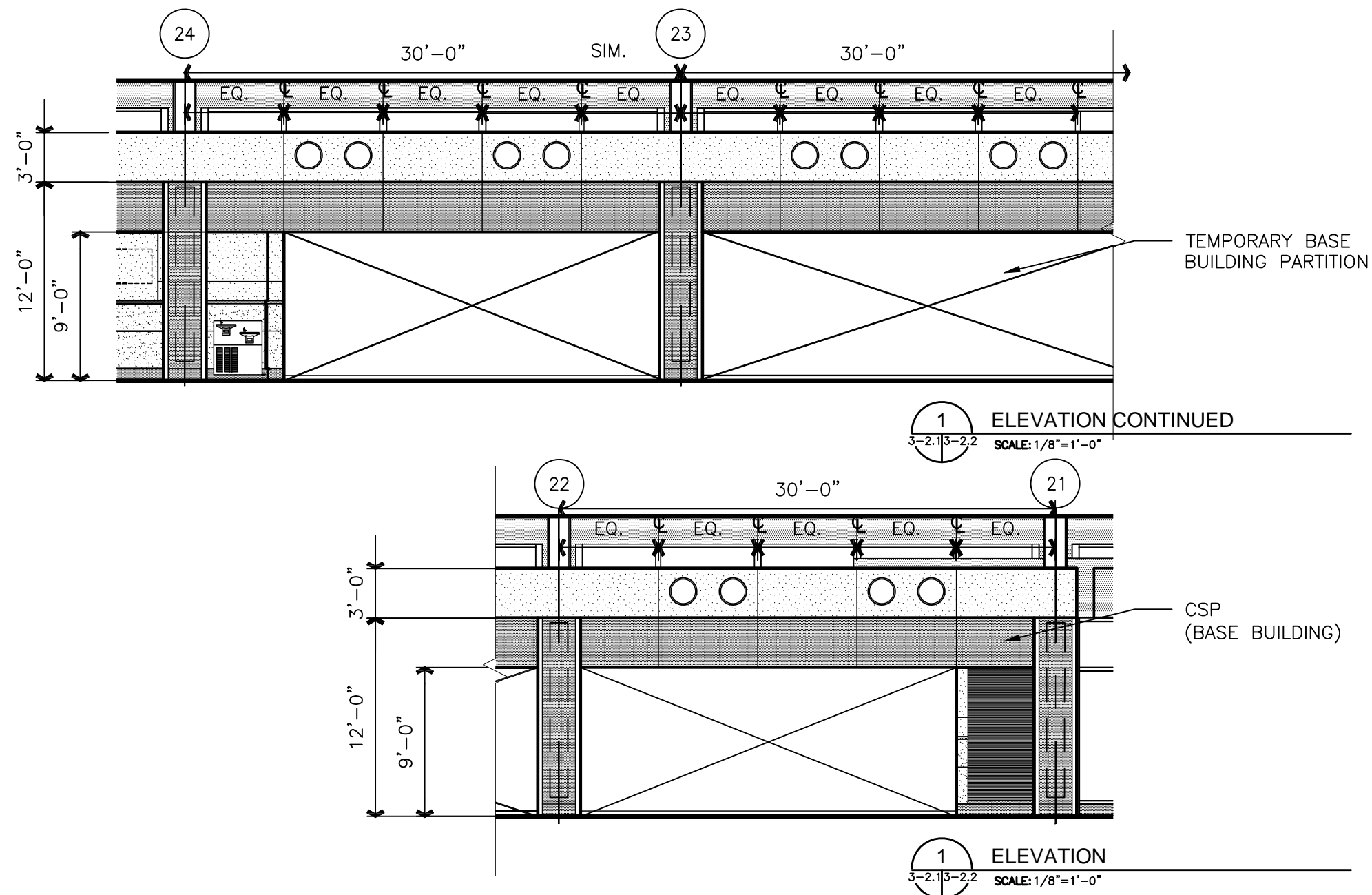
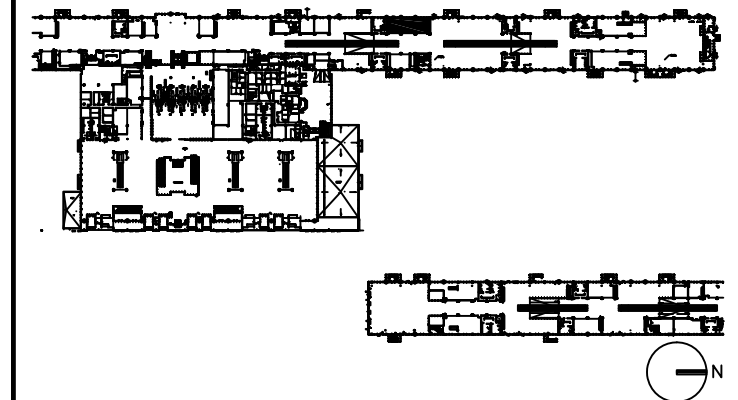

DRAWING TITLE

**FOOD AND BEVERAGE 2265
ELEVATIONS**

SCALE: 1/8"=1'-0"

DATE: 6 AUGUST 2009

PROJECT # 200314.000

TENANT AREA DRAWING

3 - 2.2



Tenant Design Standards

LEGEND:

NOTES:

1. REFER TO TENANT DESIGN STANDARDS—PART 2 CHAPTER VARIES, FOR WRITTEN DESCRIPTIONS OF MATERIAL REQUIREMENTS.
2. ALL TENANT SIGNAGE AND GRAPHICS TO BE REVIEWED AND APPROVED BY RDUAA.
3. ALL MEP ITEMS SHOWN ARE BASE BUILDING CONSTRUCTION, U.O.N.
4. SEE PART 3 FOR MECHANICAL CONNECTION POINTS, REFERENCE DRAWINGS, AND ADDITIONAL NOTES.

KEY PLAN:

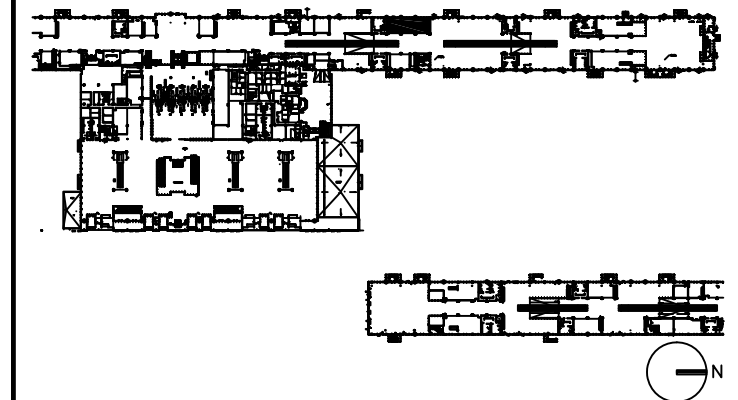

DRAWING TITLE

**FOOD AND BEVERAGE 2265
MECHANICAL PLAN**

SCALE: 1/8"=1'-0"

DATE: 6 AUGUST 2009

PROJECT # 200314.000

TENANT AREA DRAWING

3 - 2.3

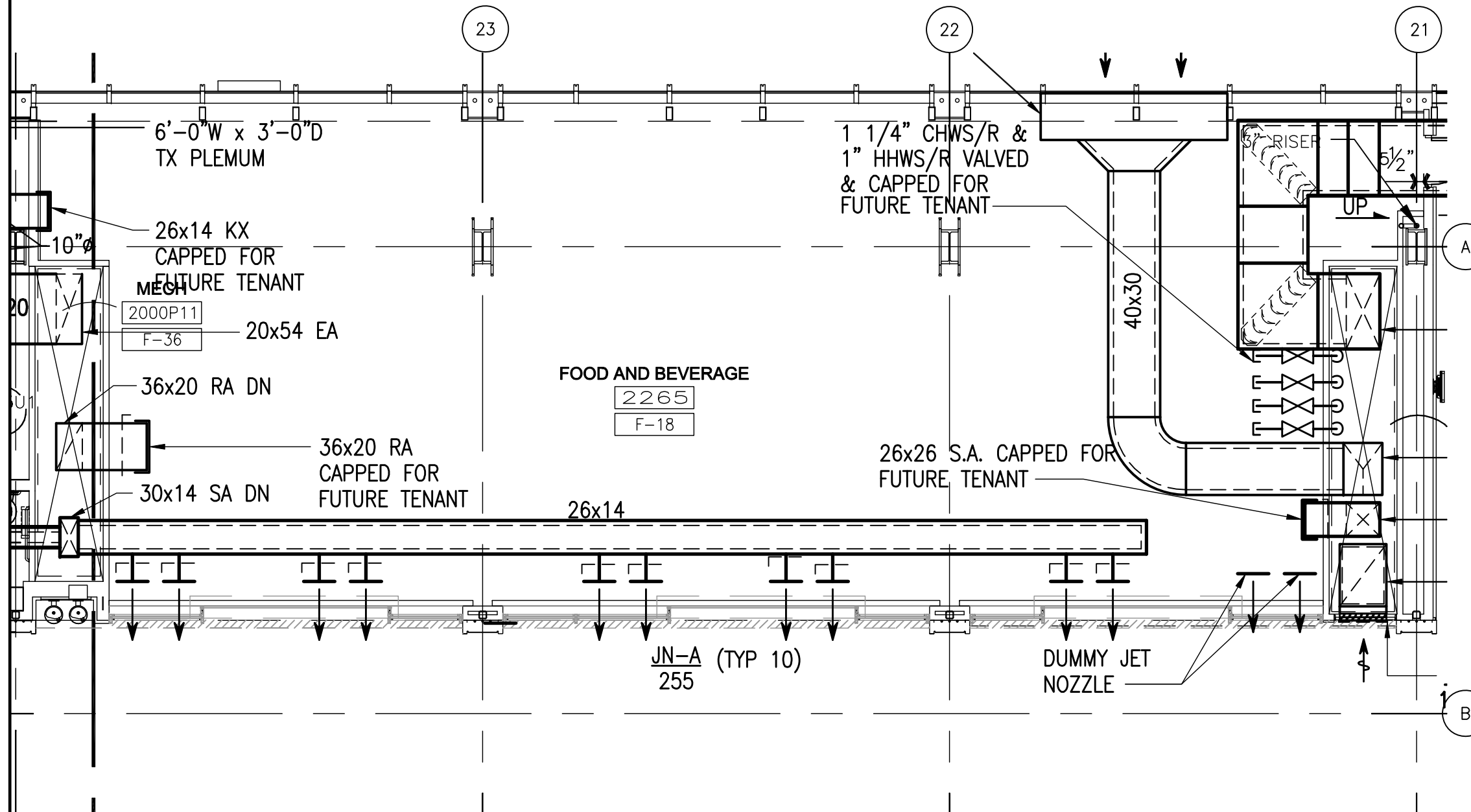

8/5/2009 2:04 PM RDUA-3-2.3_mech.dwg



Tenant Design Standards

LEGEND:

NOTES:

1. REFER TO TENANT DESIGN STANDARDS—PART 2 CHAPTER VARIES, FOR WRITTEN DESCRIPTIONS OF MATERIAL REQUIREMENTS.
2. ALL TENANT SIGNAGE AND GRAPHICS TO BE REVIEWED AND APPROVED BY RDUAA.
3. ALL MEP ITEMS SHOWN ARE BASE BUILDING CONSTRUCTION, U.O.N.
4. SEE PART 3 FOR ELECTRICAL, TELECOM, AND PLUMBING CONNECTION POINTS, REFERENCE DRAWINGS AND ADDITIONAL NOTES.

KEY PLAN:

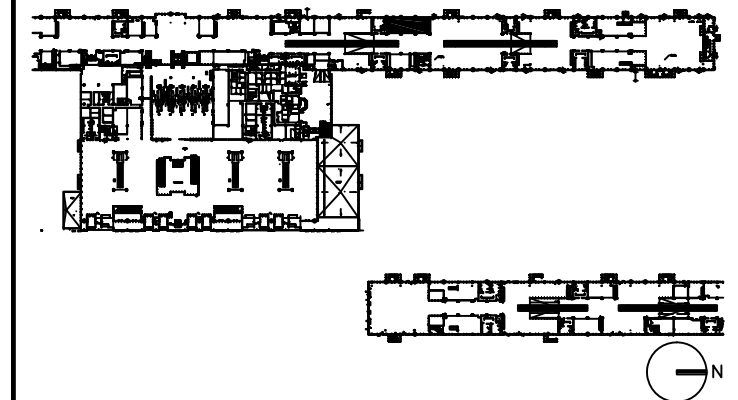

DRAWING TITLE

**FOOD AND BEVERAGE 2265
PLUMBING
PLAN**

SCALE: 1/8"=1'-0"

DATE: 6 AUGUST 2009

PROJECT # 200314.000

TENANT AREA DRAWING

3 - 2.4

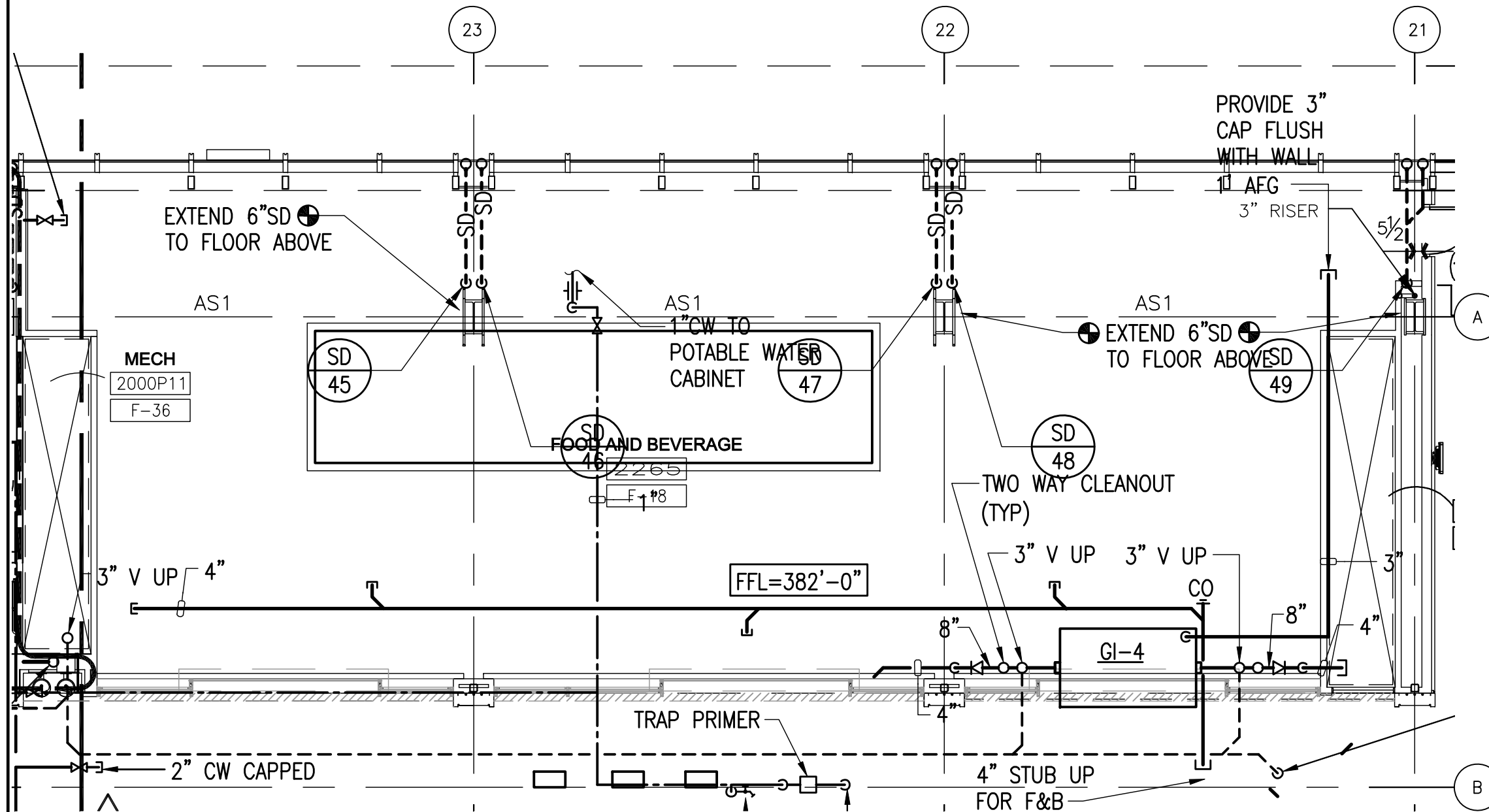

8/6/2009 1:39 PM RDU-3-2.4_PLUM.dwg



Tenant Design Standards

LEGEND:

NOTES:

1. REFER TO TENANT DESIGN STANDARDS—PART 2 CHAPTER VARIES, FOR WRITTEN DESCRIPTIONS OF MATERIAL REQUIREMENTS.
2. ALL TENANT SIGNAGE AND GRAPHICS TO BE REVIEWED AND APPROVED BY RDUAA.
3. ALL MEP ITEMS SHOWN ARE BASE BUILDING CONSTRUCTION, U.O.N.
4. SEE PART 3 FOR ELECTRICAL, TELECOM, AND PLUMBING CONNECTION POINTS, REFERENCE DRAWINGS AND ADDITIONAL NOTES.

KEY PLAN:

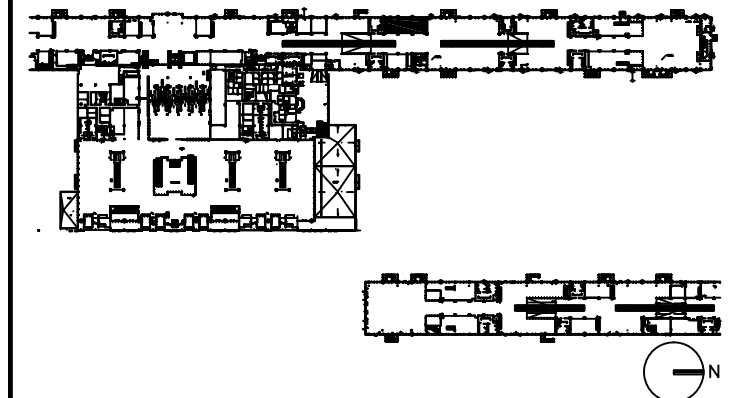

DRAWING TITLE

**FOOD AND BEVERAGE 2265
ELECTRICAL, AND TELECOM
PLAN**

SCALE: 1/8"=1'-0"

DATE: 6 AUGUST 2009

PROJECT # 200314.000

TENANT AREA DRAWING

3 - 2.5

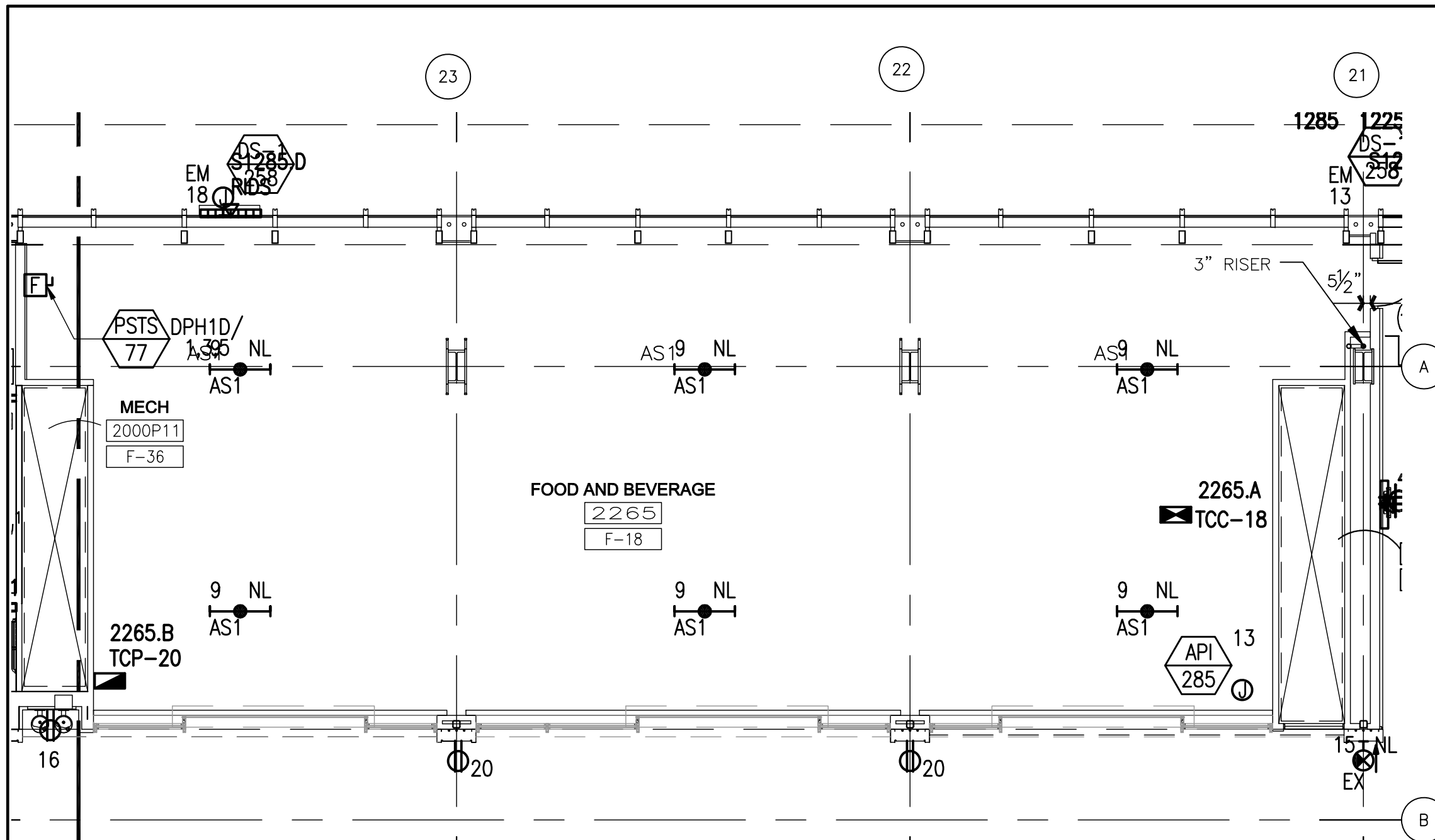



Tenant Design Standards

LEGEND:



ZONE DENOTES AREA OF TENANT RESPONSIBILITY FOR CONSTRUCTION AND FINISH RE: TENANT DESIGN STANDARDS PART 1 FOR DESIGN INTENTS

--- TENANT LEASE LINE

NOTES:

1. REFER TO TENANT DESIGN STANDARDS-PART 2 CHAPTER VARIES, FOR WRITTEN DESCRIPTIONS OF MATERIAL REQUIREMENTS.
2. ALL TENANT SIGNAGE AND GRAPHICS TO BE REVIEWED AND APPROVED BY RDUAA.
3. ALL MEP ITEMS SHOWN ARE BASE BUILDING CONSTRUCTION, U.O.N.

KEY PLAN:

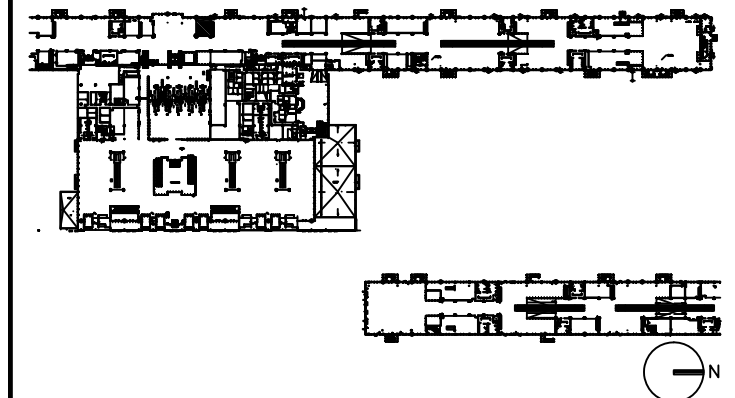

DRAWING TITLE

FOOD AND BEVERAGE 2375 TENANT LEASE LINE FLOOR PLAN

SCALE: 1/8"=1'-0"

DATE: 6 AUGUST 2009

PROJECT # 200314.000

TENANT AREA DRAWING

3 - 3.0

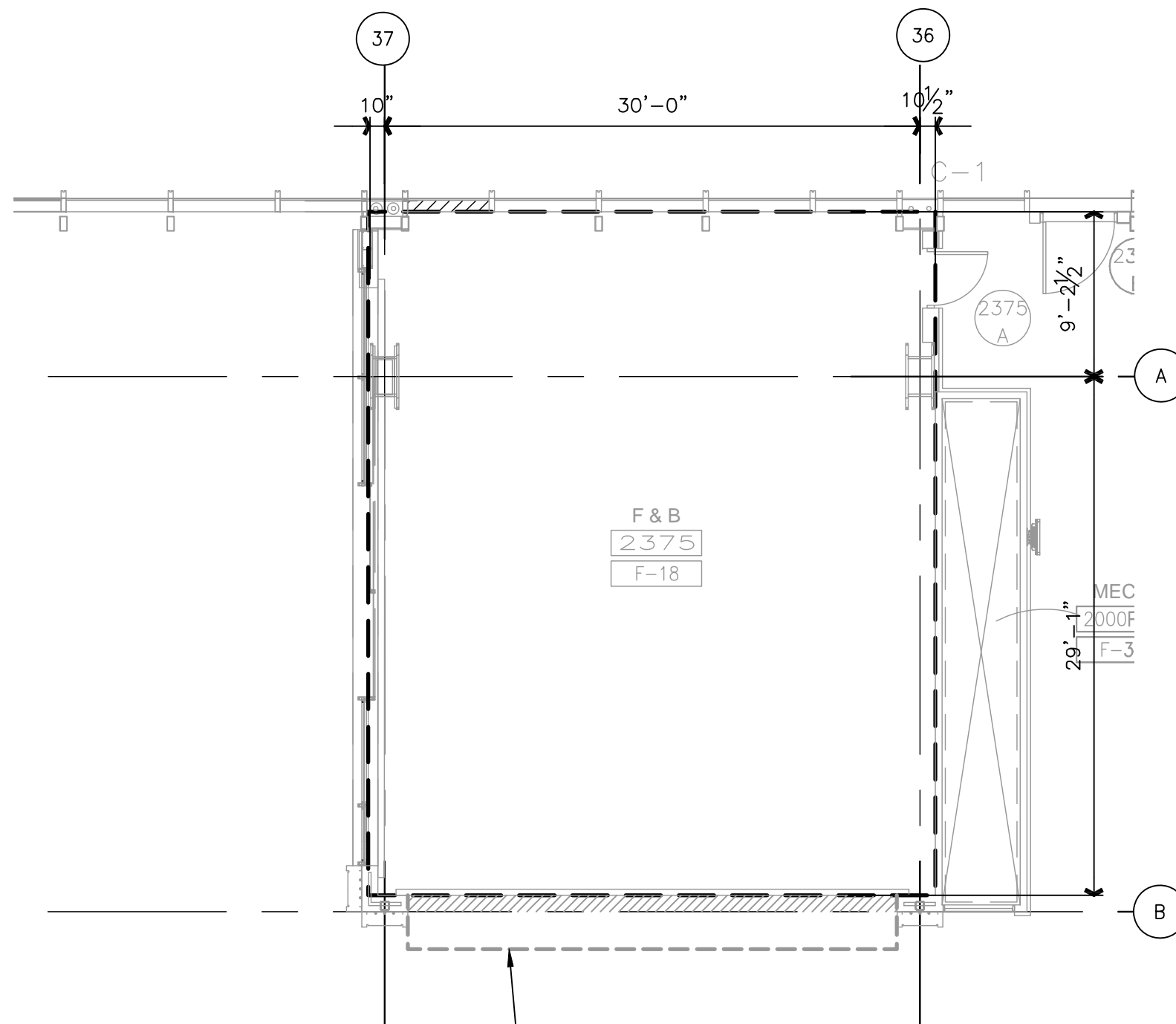

LINE OF TEMPORARY CONSTRUCTION
PARTITION RE:4/A-4.0
WALL WILL NOT EXCEED 3' FROM
TENANT LEASE LINE
DO NOT DAMAGE EXISTING TERAZZO

NOTE:
FOOD AND BEVERAGE 2375 TO
BE LEASED IN CONJUNCTION WITH
FOOD AND BEVERAGE SEATING AREA 2395.

NOTE: ALL BASE BUILDING TEMPORARY PARTITION
WALLS ARE TO BE REMOVED BY TENANT. IF THE
TENANT CHOOSES NOT TO DEVELOP THE OPENING
AS PART OF THEIR DESIGN, THE TENANT MUST
INSTALL THE BASE BUILDING WALL CONSTRUCTION
(SS BASE, SS CHAIR RAIL, STONE & GYP BOARD
W/REVEALS), FOR THE EXTENT OF OPENING.



Tenant Design Standards

LEGEND:

NOTES:

1. REFER TO TENANT DESIGN STANDARDS—PART 2 CHAPTER VARIES, FOR WRITTEN DESCRIPTIONS OF MATERIAL REQUIREMENTS.
2. ALL TENANT SIGNAGE AND GRAPHICS TO BE REVIEWED AND APPROVED BY RDUAA.
3. ALL MEP ITEMS SHOWN ARE BASE BUILDING CONSTRUCTION, U.O.N.

KEY PLAN:

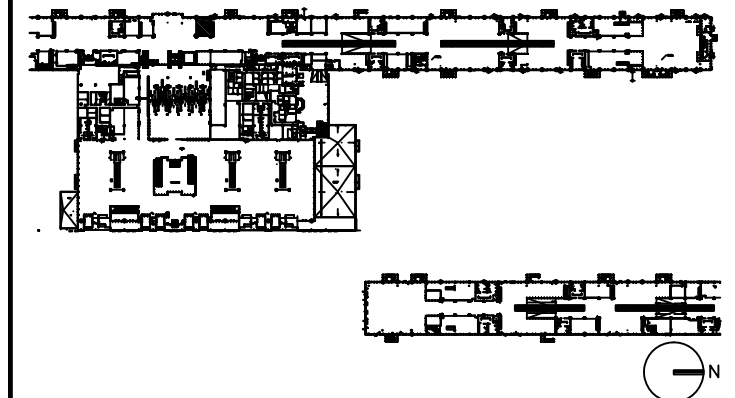

DRAWING TITLE

FOOD AND BEVERAGE 2375 FLOOR PLAN

SCALE: 1/8"=1'-0"

DATE: 6 AUGUST 2009

PROJECT # 200314.000

TENANT AREA DRAWING

3 - 3.1

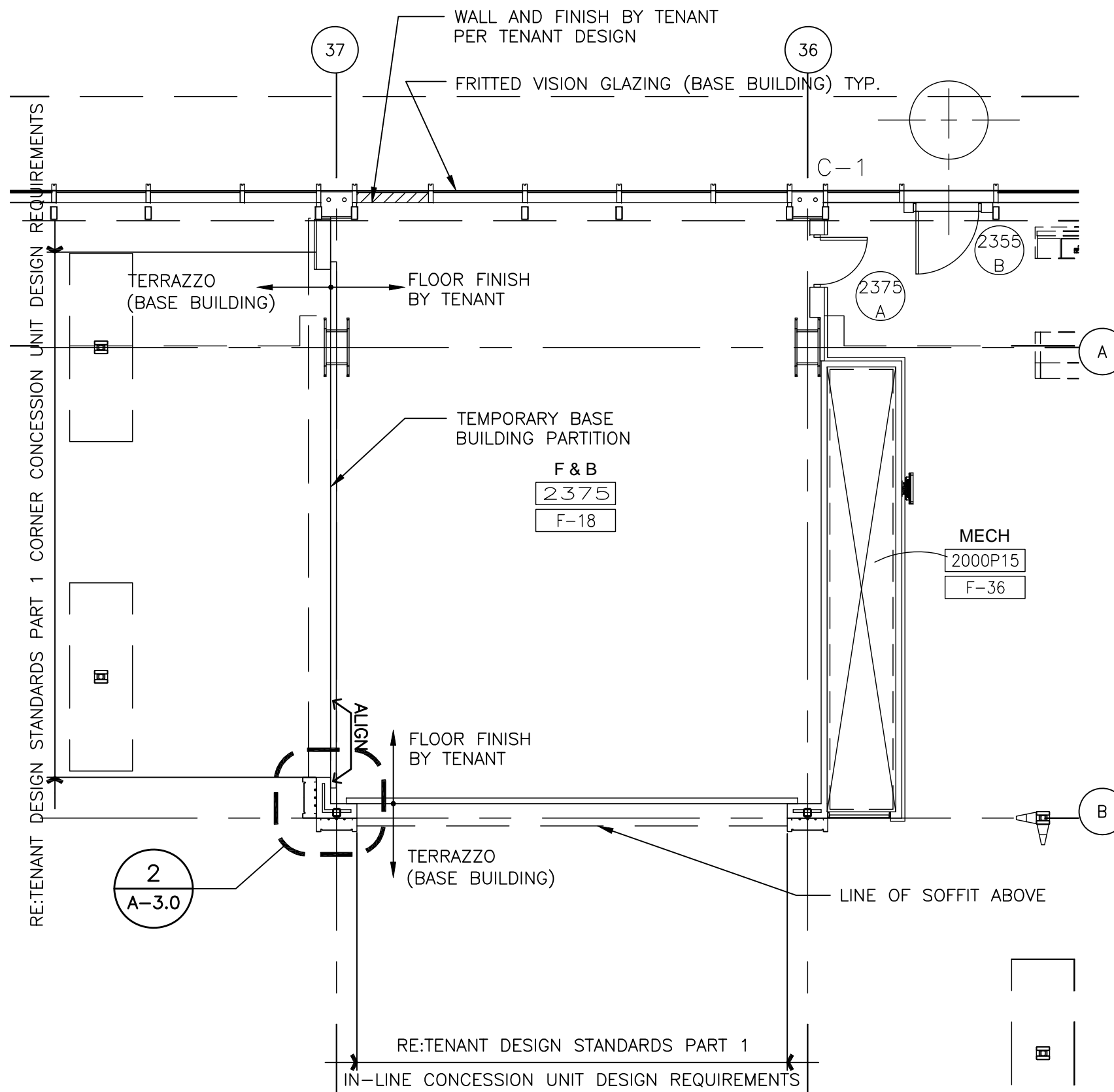

8/4/2009 6:16 PM RDUAA-3-3.1.dwg



Tenant Design Standards

LEGEND:

- EXISTING BASE BUILDING CONSTRUCTION, U.O.N.
- RE: TENANT DESIGN STANDARDS-PART 1 FOR DESIGN INTENTS.

NOTES:

- REFER TO TENANT DESIGN STANDARDS-PART 2 CHAPTER VARIES, FOR WRITTEN DESCRIPTIONS OF MATERIAL REQUIREMENTS.
- ALL TENANT SIGNAGE AND GRAPHICS TO BE REVIEWED AND APPROVED BY RDUAA.
- ALL MEP ITEMS SHOWN ARE BASE BUILDING CONSTRUCTION, U.O.N.

KEY PLAN:

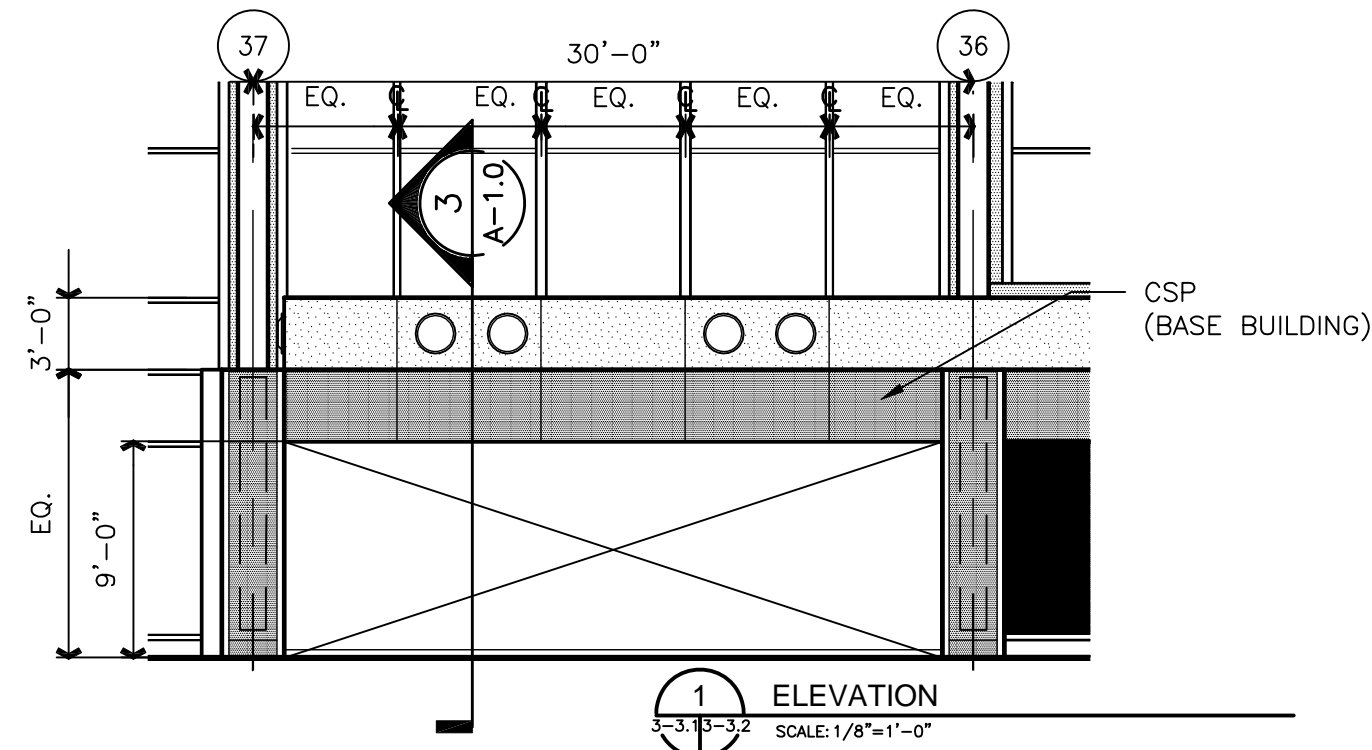
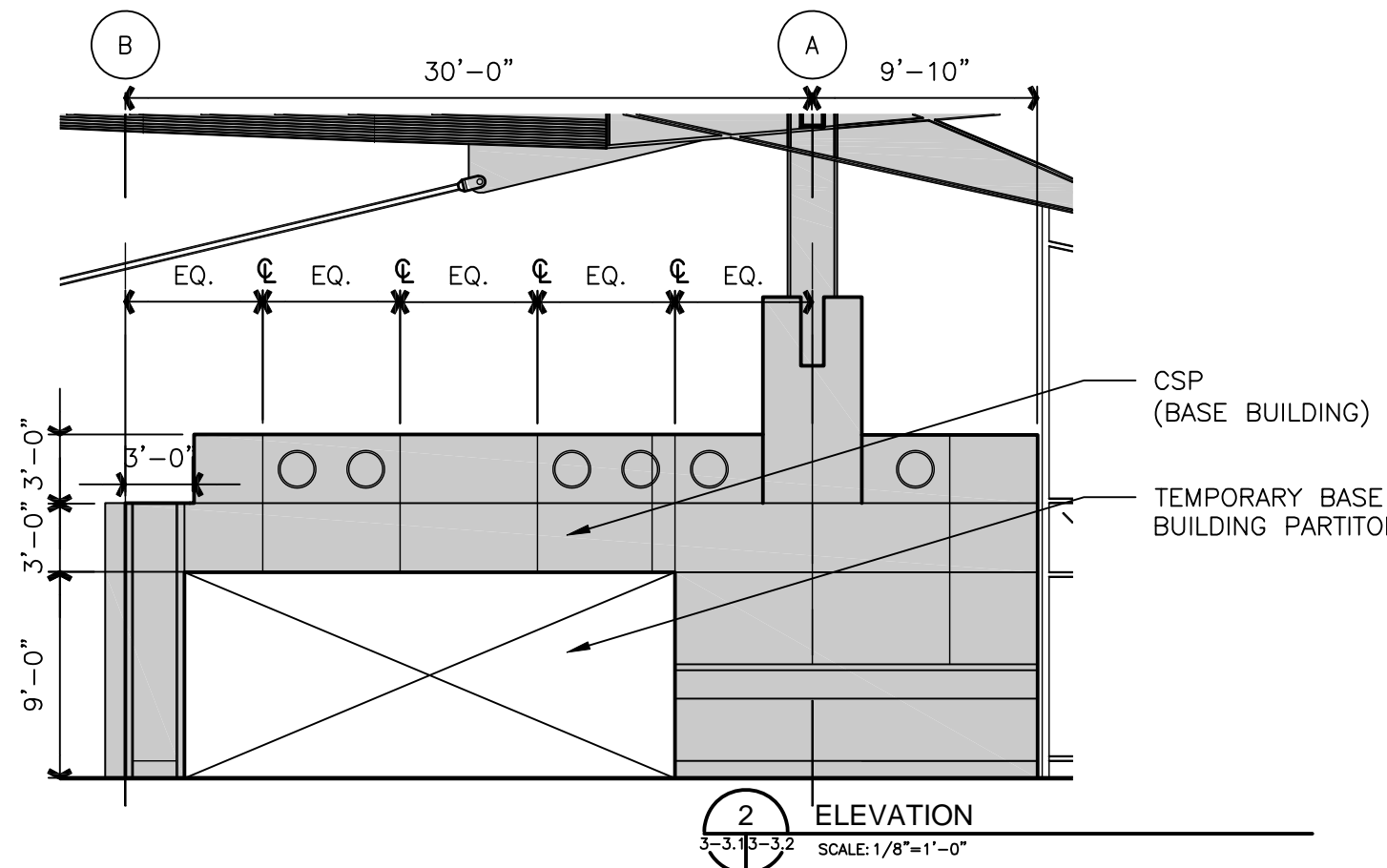
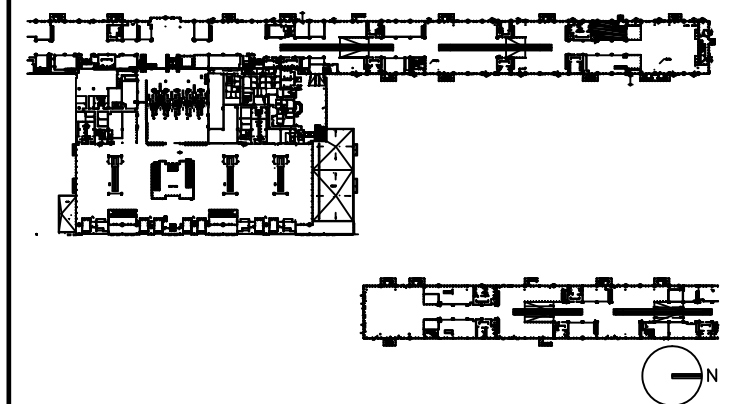

DRAWING TITLE

FOOD AND BEVERAGE 2375 ELEVATIONS

SCALE: 1/8"=1'-0"

DATE: 6 AUGUST 2009

PROJECT # 200314.000

TENANT AREA DRAWING

3 - 3.2



Tenant Design Standards

LEGEND:

NOTES:

1. REFER TO TENANT DESIGN STANDARDS—PART 2 CHAPTER VARIES, FOR WRITTEN DESCRIPTIONS OF MATERIAL REQUIREMENTS.
2. ALL TENANT SIGNAGE AND GRAPHICS TO BE REVIEWED AND APPROVED BY RDUAA.
3. ALL MEP ITEMS SHOWN ARE BASE BUILDING CONSTRUCTION, U.O.N.
4. SEE PART 3 FOR MECHANICAL CONNECTION POINTS, REFERENCE DRAWINGS, AND ADDITIONAL NOTES.

KEY PLAN:

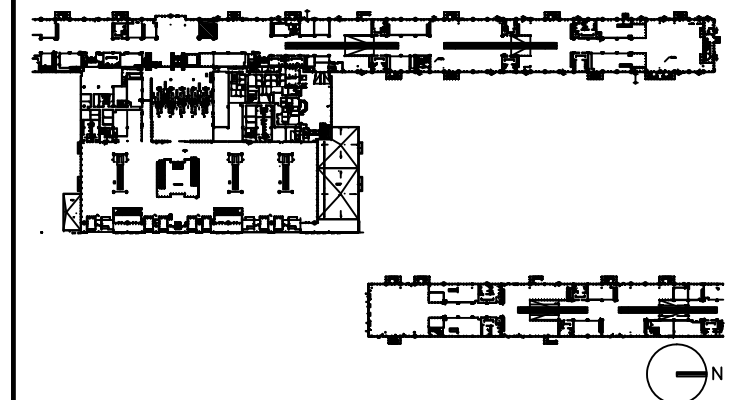

DRAWING TITLE

**FOOD AND BEVERAGE 2375
MECHANICAL PLAN**

SCALE: 1/8"=1'-0"

DATE: 6 AUGUST 2009

PROJECT # 200314.000

TENANT AREA DRAWING

3 - 3.3

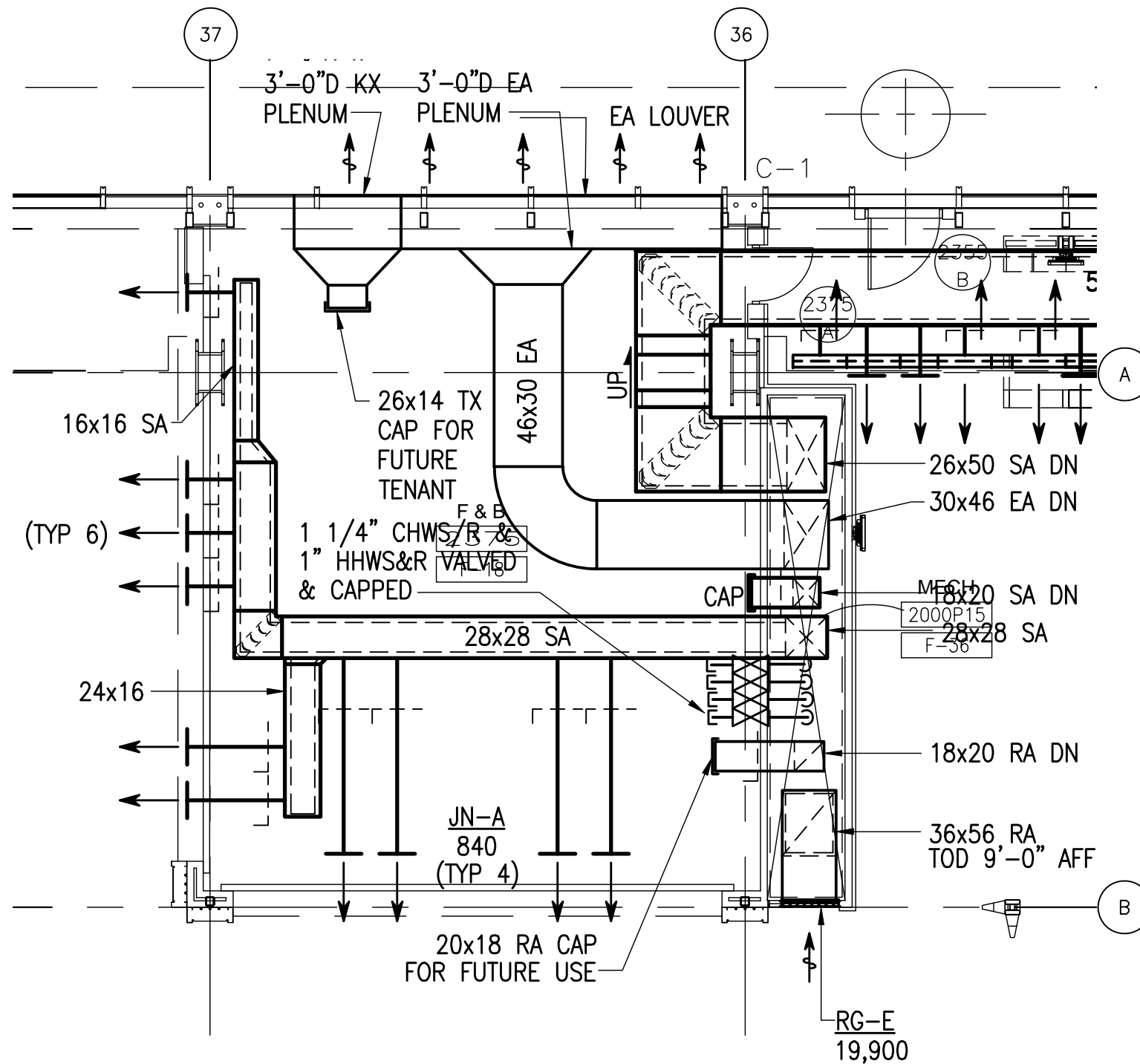



Tenant Design Standards

LEGEND:

NOTES:

1. REFER TO TENANT DESIGN STANDARDS—PART 2 CHAPTER VARIES, FOR WRITTEN DESCRIPTIONS OF MATERIAL REQUIREMENTS.
2. ALL TENANT SIGNAGE AND GRAPHICS TO BE REVIEWED AND APPROVED BY RDUAA.
3. ALL MEP ITEMS SHOWN ARE BASE BUILDING CONSTRUCTION, U.O.N.
4. SEE PART 3 FOR ELECTRICAL, TELECOM, AND PLUMBING CONNECTION POINTS, REFERENCE DRAWINGS AND ADDITIONAL NOTES.

KEY PLAN:

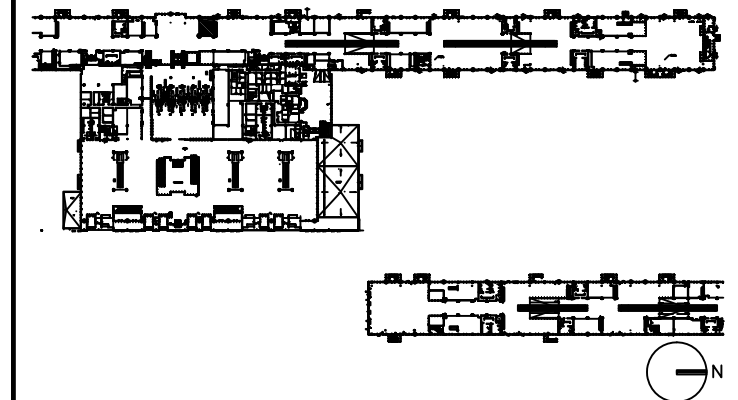

DRAWING TITLE

**FOOD AND BEVERAGE 2375
ELECTRICAL, AND TELECOM
PLAN**

SCALE: 1/8"=1'-0"

DATE: 6 AUGUST 2009

PROJECT # 200314.000

TENANT AREA DRAWING

3 - 3.5

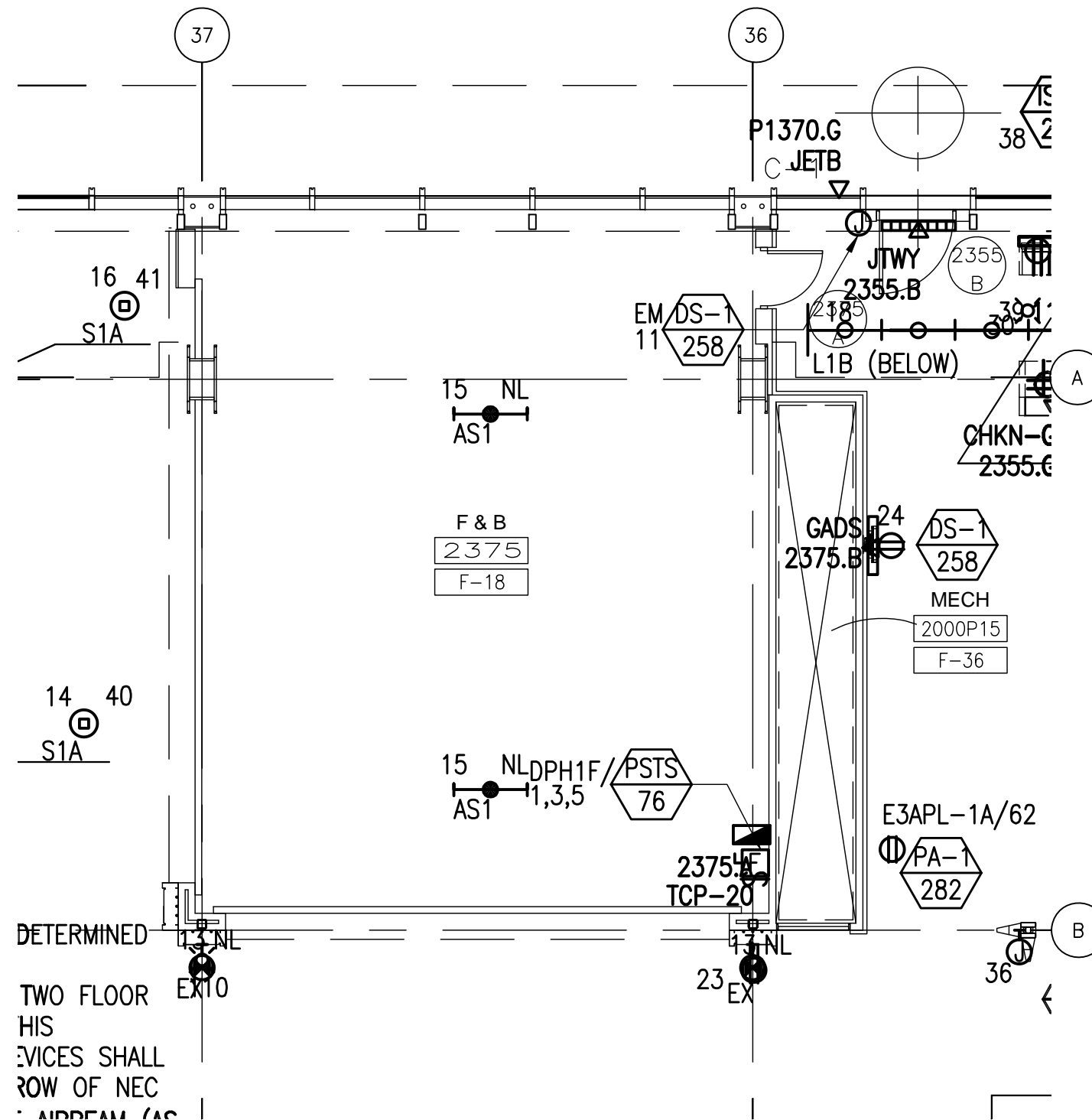



Tenant Design Standards

LEGEND:



ZONE DENOTES AREA OF TENANT RESPONSIBILITY FOR CONSTRUCTION AND FINISH RE: TENANT DESIGN STANDARDS PART 1 FOR DESIGN INTENTS

--- TENANT LEASE LINE

NOTES:

1. REFER TO TENANT DESIGN STANDARDS—PART 2 CHAPTER VARIES, FOR WRITTEN DESCRIPTIONS OF MATERIAL REQUIREMENTS.
2. ALL TENANT SIGNAGE AND GRAPHICS TO BE REVIEWED AND APPROVED BY RDUAA.
3. ALL MEP ITEMS SHOWN ARE BASE BUILDING CONSTRUCTION, U.O.N.

KEY PLAN:

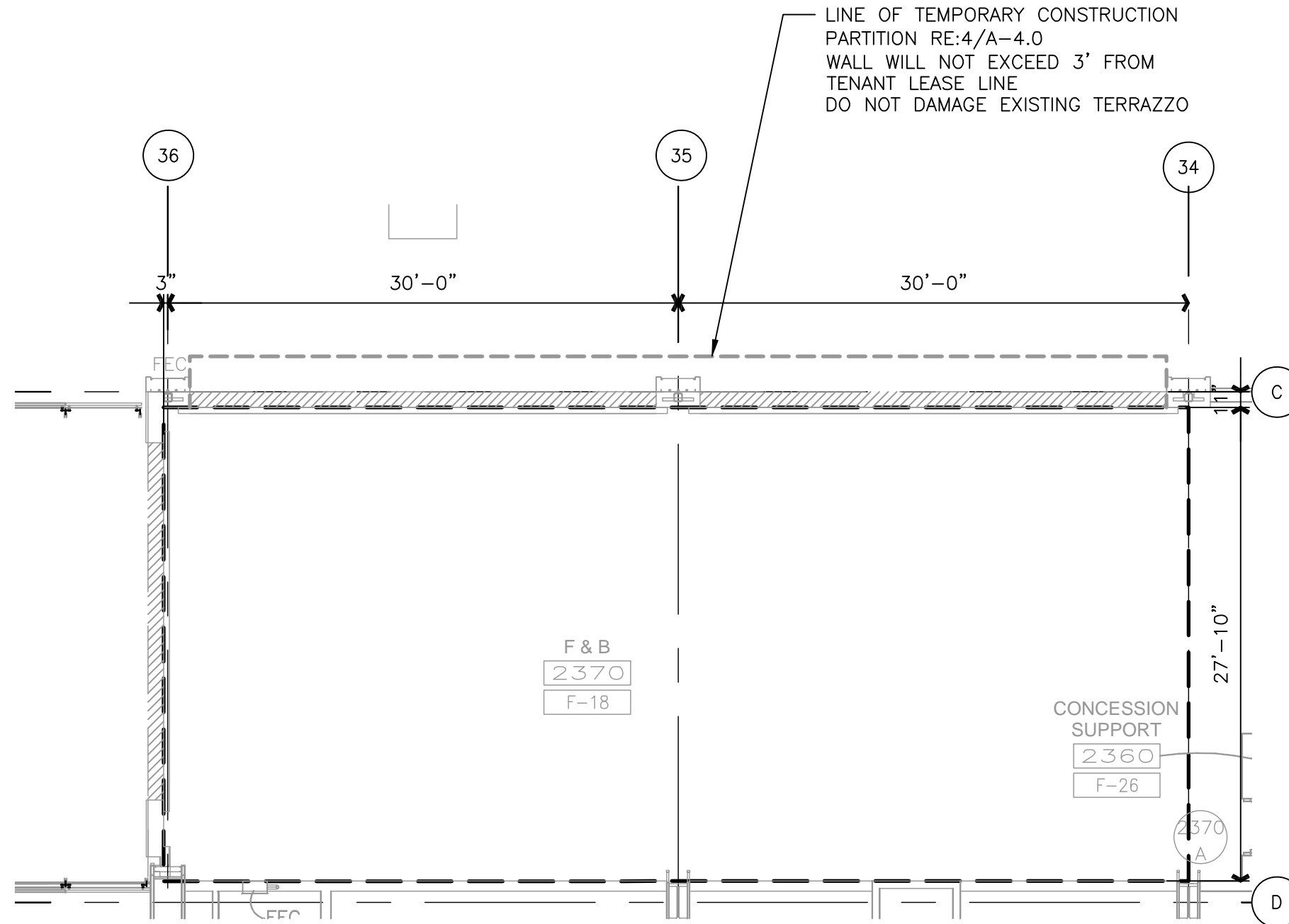
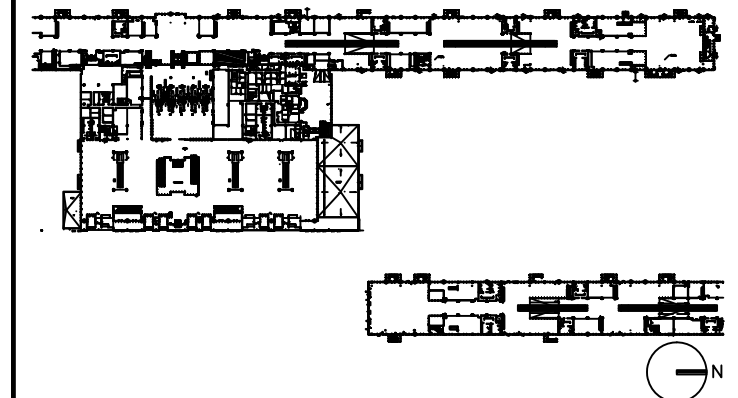

NOTE:
FOOD AND BEVERAGE 2370 TO BE LEASED IN CONJUNCTION WITH FOOD AND BEVERAGE SEATING AREA 2380.

NOTE: ALL BASE BUILDING TEMPORARY PARTITION WALLS ARE TO BE REMOVED BY TENANT. IF THE TENANT CHOOSES NOT TO DEVELOP THE OPENING AS PART OF THEIR DESIGN, THE TENANT MUST INSTALL THE BASE BUILDING WALL CONSTRUCTION (SS BASE, SS CHAIR RAIL, STONE & GYP BOARD W/REVEALS), FOR THE EXTENT OF OPENING.

DRAWING TITLE

FOOD AND BEVERAGE 2370 TENANT LEASE LINE FLOOR PLAN

SCALE: 1/8"=1'-0"

DATE: 6 AUGUST 2009

PROJECT # 200314.000

TENANT AREA DRAWING

3 - 5.0A



Tenant Design Standards

LEGEND:



ZONE DENOTES AREA OF TENANT RESPONSIBILITY FOR CONSTRUCTION AND FINISH RE: TENANT DESIGN STANDARDS PART 1 FOR DESIGN INTENTS

--- TENANT LEASE LINE

NOTES:

1. REFER TO TENANT DESIGN STANDARDS-PART 2 CHAPTER VARIES, FOR WRITTEN DESCRIPTIONS OF MATERIAL REQUIREMENTS.
2. ALL TENANT SIGNAGE AND GRAPHICS TO BE REVIEWED AND APPROVED BY RDUAA.
3. ALL MEP ITEMS SHOWN ARE BASE BUILDING CONSTRUCTION, U.O.N.

KEY PLAN:

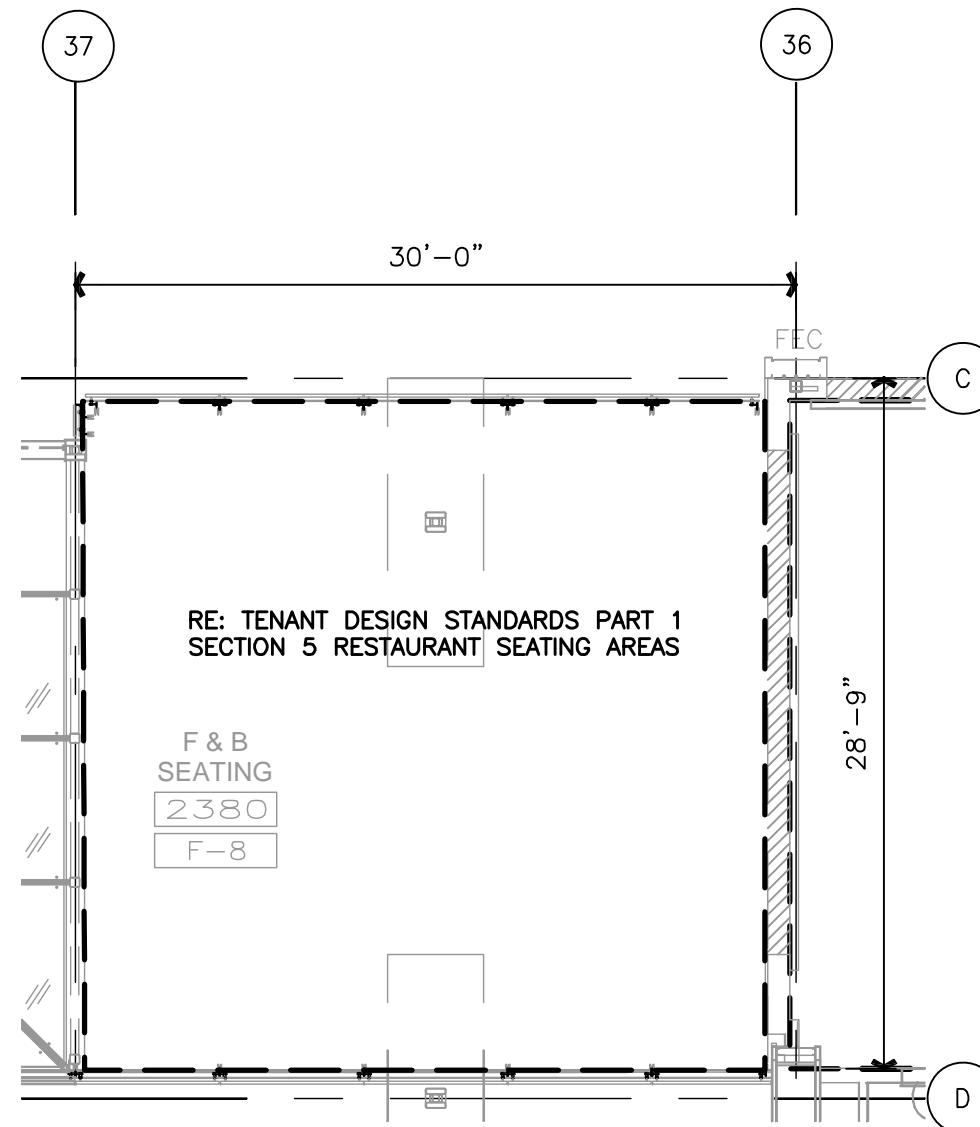
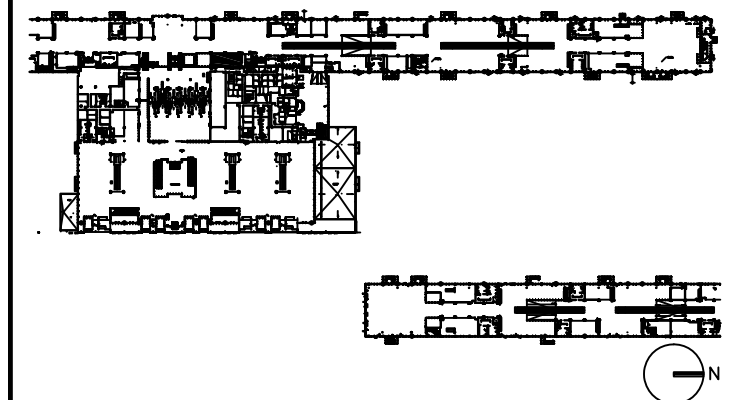

NOTE:

FOOD AND BEVERAGE 2370 TO BE LEASED IN CONJUNCTION WITH FOOD AND BEVERAGE SEATING AREA 2380.

NOTE: ALL BASE BUILDING TEMPORARY PARTITION WALLS ARE TO BE REMOVED BY TENANT. IF THE TENANT CHOOSES NOT TO DEVELOP THE OPENING AS PART OF THEIR DESIGN, THE TENANT MUST INSTALL THE BASE BUILDING WALL CONSTRUCTION (SS BASE, SS CHAIR RAIL, STONE & GYP BOARD W/REVEALS), FOR THE EXTENT OF OPENING.

DRAWING TITLE

FOOD AND BEVERAGE 2370 TENANT LEASE LINE FLOOR PLAN

SCALE: 1/8"=1'-0"

DATE: 6 AUGUST 2009

PROJECT # 200314.000

TENANT AREA DRAWING

3 - 5.0B



Tenant Design Standards

LEGEND:

NOTES:

1. REFER TO TENANT DESIGN STANDARDS—PART 2 CHAPTER VARIES, FOR WRITTEN DESCRIPTIONS OF MATERIAL REQUIREMENTS.
2. ALL TENANT SIGNAGE AND GRAPHICS TO BE REVIEWED AND APPROVED BY RDUAA.
3. ALL MEP ITEMS SHOWN ARE BASE BUILDING CONSTRUCTION, U.O.N.

KEY PLAN:

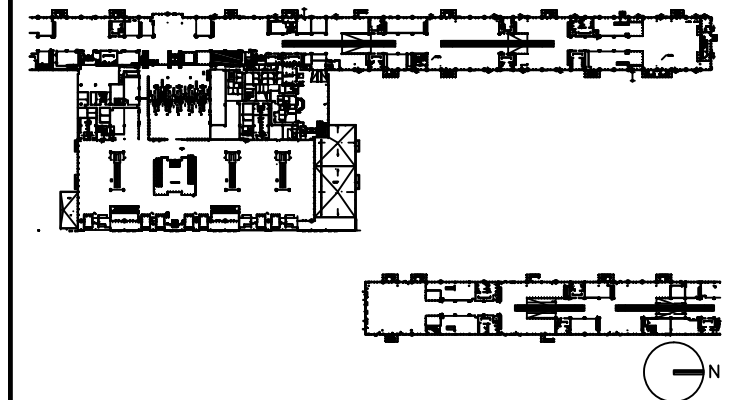

DRAWING TITLE

FOOD AND BEVERAGE 2370 FLOOR PLAN

SCALE: 1/8"=1'-0"

DATE: 6 AUGUST 2009

PROJECT # 200314.000

TENANT AREA DRAWING

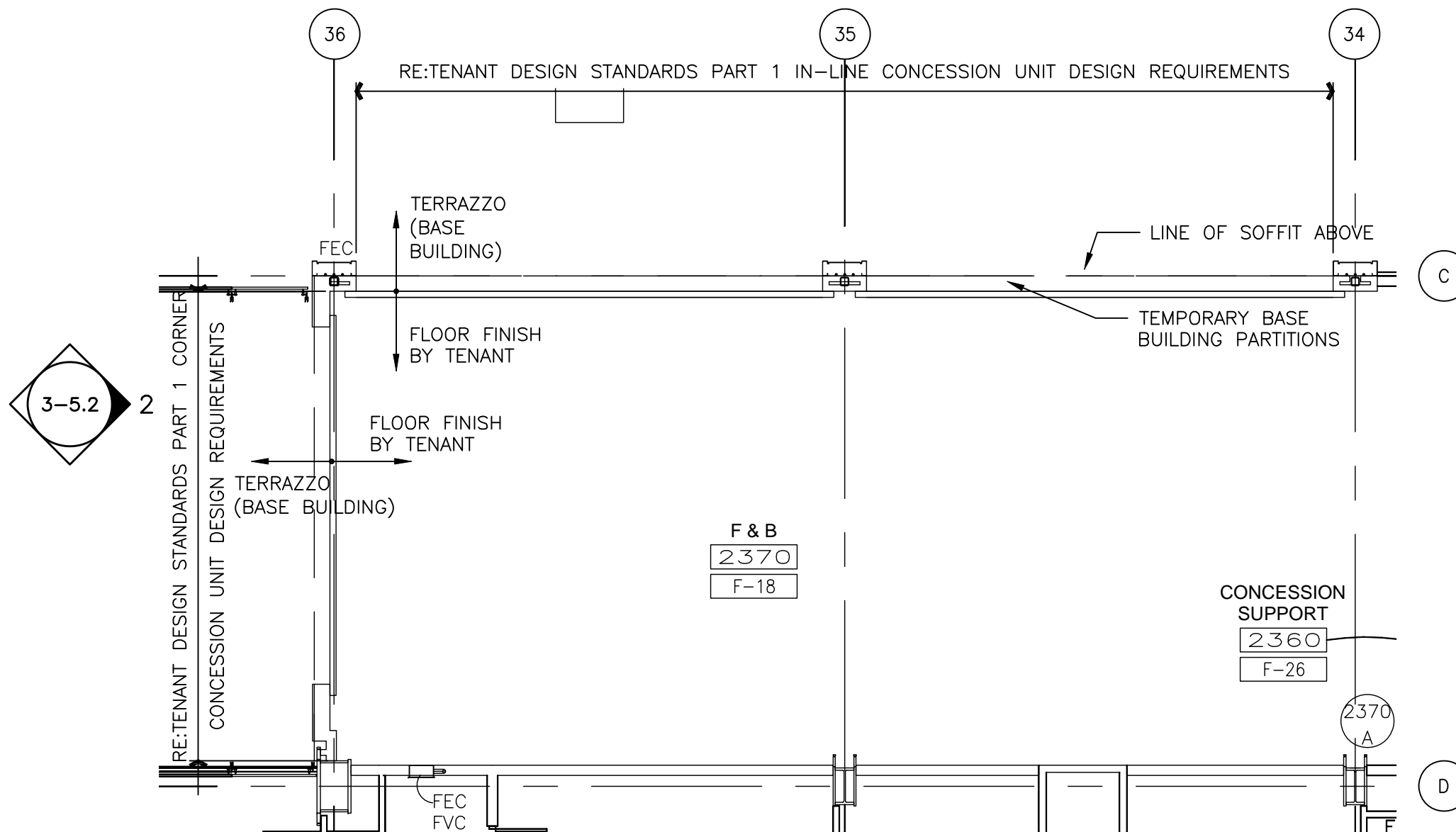

3 - 5.1



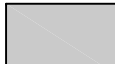

Tenant Design Standards

LEGEND:

-  EXISTING BASE BUILDING CONSTRUCTION, U.O.N.
-  RE: TENANT DESIGN STANDARDS--PART 1 FOR DESIGN INTENTS.

NOTES:

1. REFER TO TENANT DESIGN STANDARDS--PART 2 CHAPTER VARIES, FOR WRITTEN DESCRIPTIONS OF MATERIAL REQUIREMENTS.
2. ALL TENANT SIGNAGE AND GRAPHICS TO BE REVIEWED AND APPROVED BY RDUAA.
3. ALL MEP ITEMS SHOWN ARE BASE BUILDING CONSTRUCTION, U.O.N.

KEY PLAN:

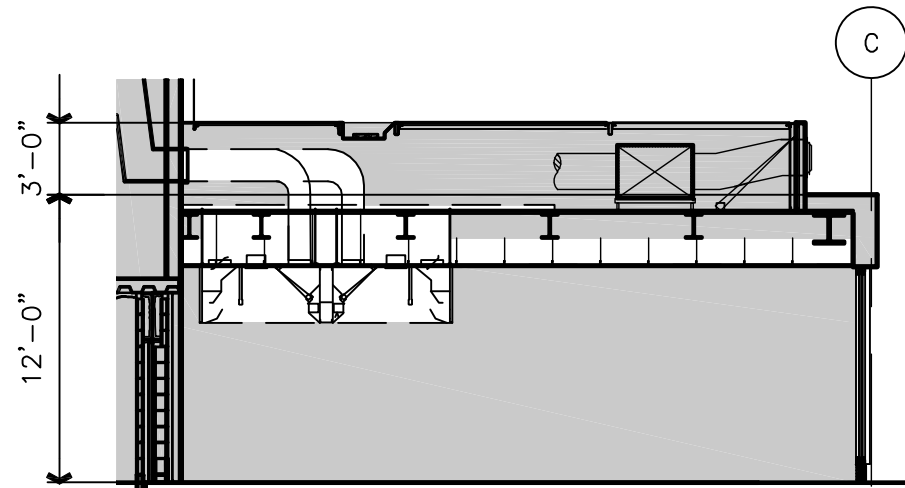
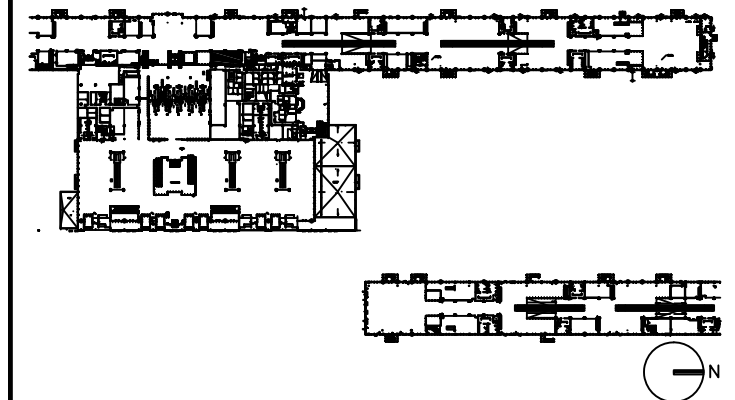

3 SECTION
3-5.23-5.2 SCALE: 1/8"=1'-0"

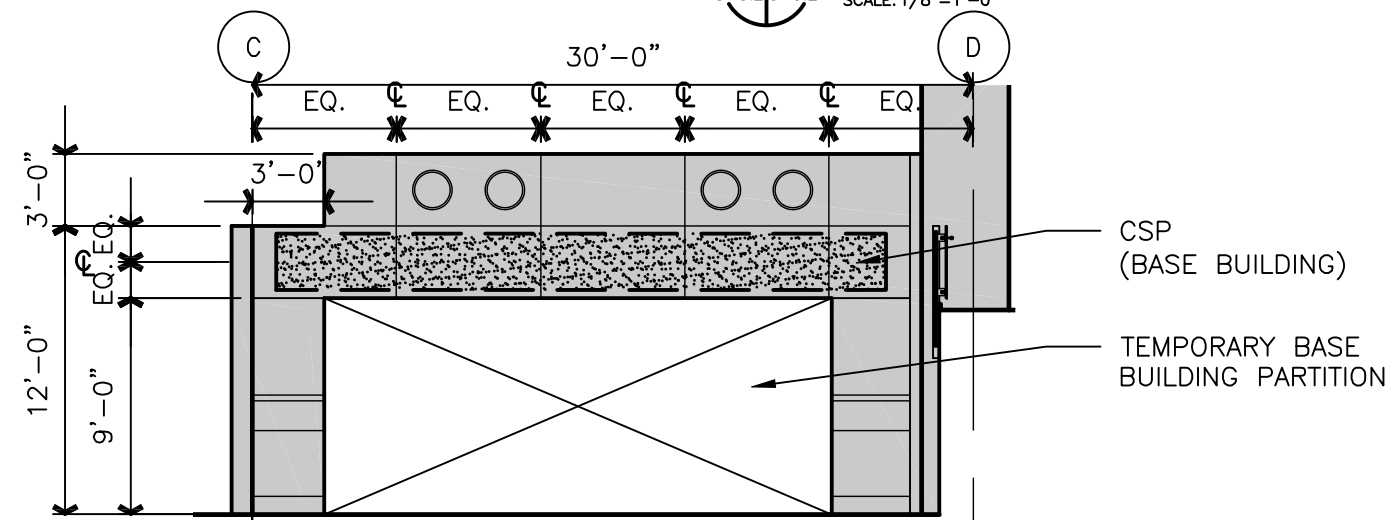

2 ELEVATION
3-5.13-5.2 SCALE: 1/8"=1'-0"

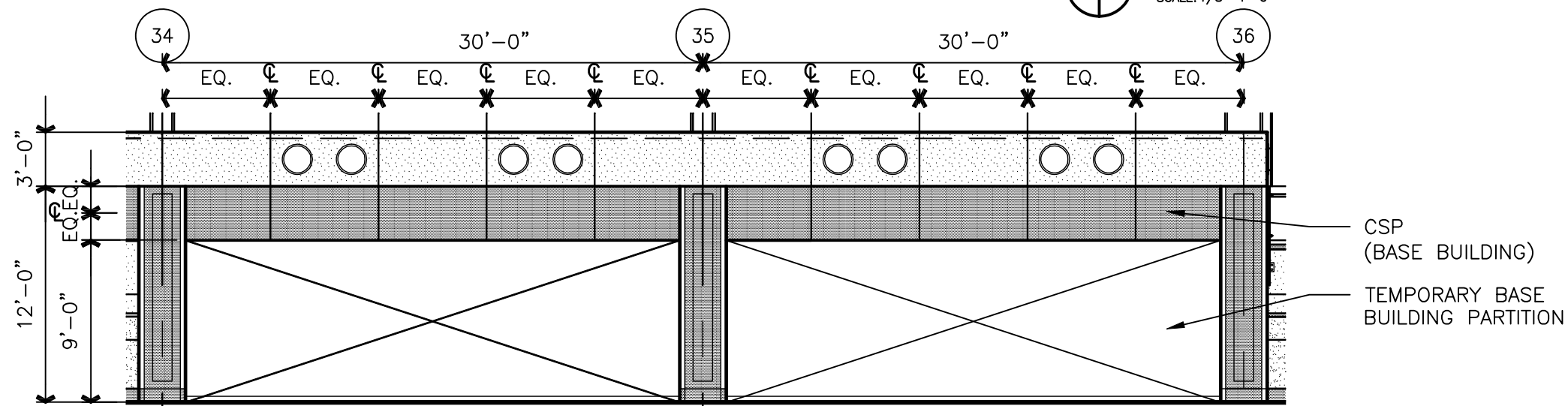

1 ELEVATION
3-5.13-5.2 SCALE: 1/8"=1'-0"

DRAWING TITLE

**FOOD AND BEVERAGE 2370
ELEVATIONS**

SCALE: 1/8"=1'-0"

DATE: 6 AUGUST 2009

PROJECT # 200314.000

TENANT AREA DRAWING

3 - 5.2



Tenant Design Standards

LEGEND:

NOTES:

1. REFER TO TENANT DESIGN STANDARDS—PART 2 CHAPTER VARIES, FOR WRITTEN DESCRIPTIONS OF MATERIAL REQUIREMENTS.
2. ALL TENANT SIGNAGE AND GRAPHICS TO BE REVIEWED AND APPROVED BY RDUAA.
3. ALL MEP ITEMS SHOWN ARE BASE BUILDING CONSTRUCTION, U.O.N.
4. SEE PART 3 FOR MECHANICAL CONNECTION POINTS, REFERENCE DRAWINGS, AND ADDITIONAL NOTES.

KEY PLAN:

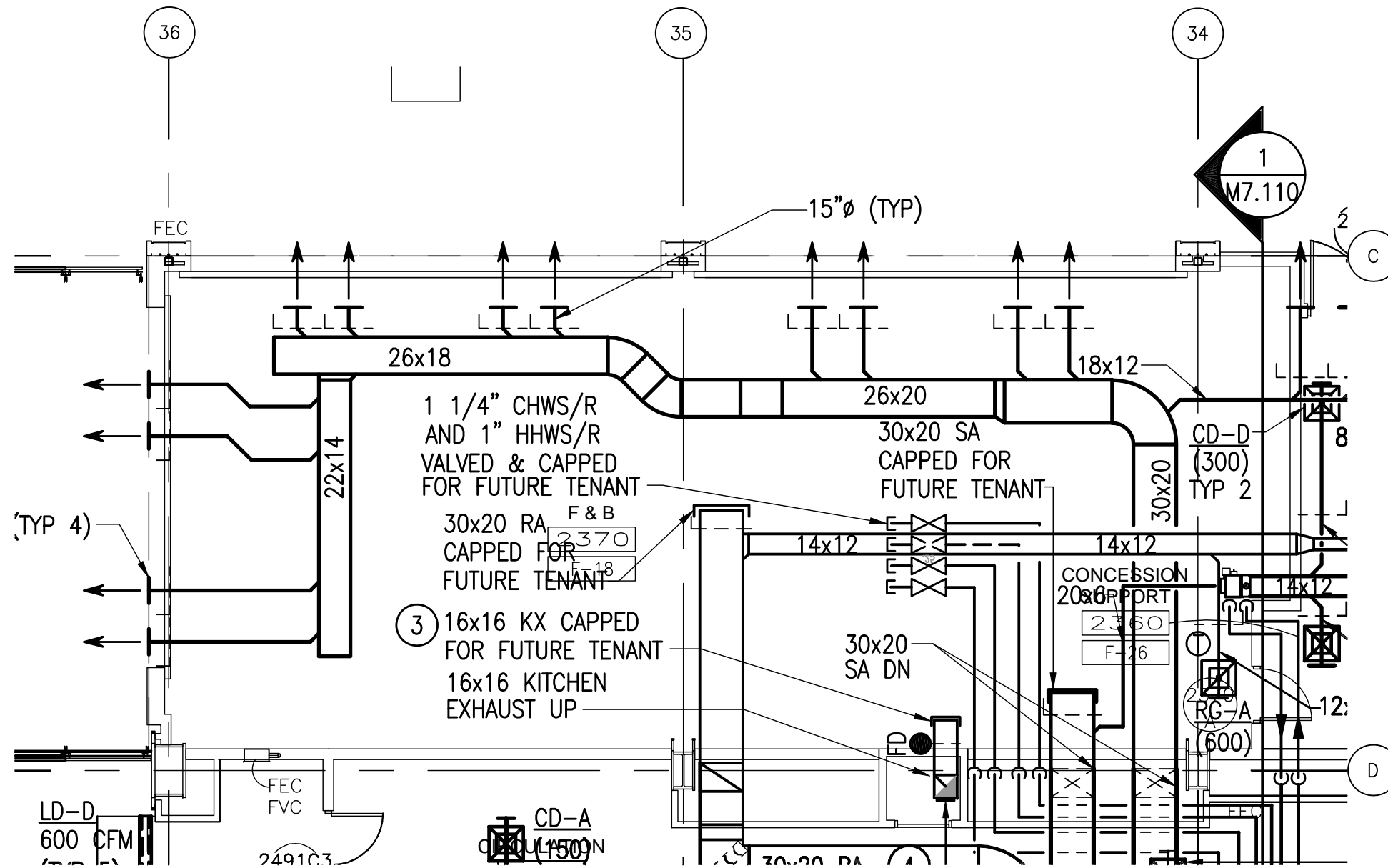
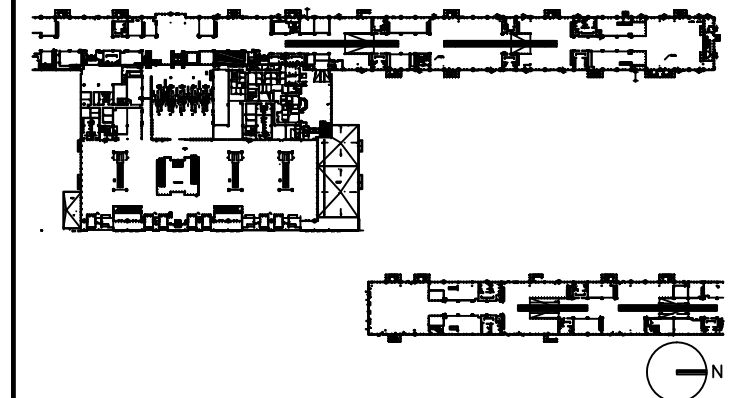

DRAWING TITLE

**FOOD AND BEVERAGE 2370
MECHANICAL PLAN**

SCALE: 1/8"=1'-0"

DATE: 6 AUGUST 2009

PROJECT # 200314.000

TENANT AREA DRAWING

3 - 5.3

8/5/2009 2:16 PM RDUAA-3-5.3_mech.dwg



Tenant Design Standards

LEGEND:

NOTES:

1. REFER TO TENANT DESIGN STANDARDS—PART 2 CHAPTER VARIES, FOR WRITTEN DESCRIPTIONS OF MATERIAL REQUIREMENTS.
2. ALL TENANT SIGNAGE AND GRAPHICS TO BE REVIEWED AND APPROVED BY RDUAA.
3. ALL MEP ITEMS SHOWN ARE BASE BUILDING CONSTRUCTION, U.O.N.
4. SEE PART 3 FOR ELECTRICAL, TELECOM, AND PLUMBING CONNECTION POINTS, REFERENCE DRAWINGS AND ADDITIONAL NOTES.

KEY PLAN:

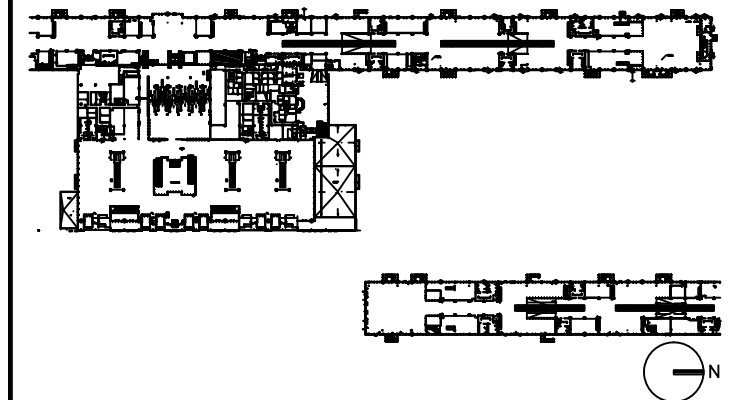

DRAWING TITLE

**FOOD AND BEVERAGE 2370
PLUMBING
PLAN**

SCALE: 1/8"=1'-0"

DATE: 6 AUGUST 2009

PROJECT # 200314.000

TENANT AREA DRAWING

3 - 5.4

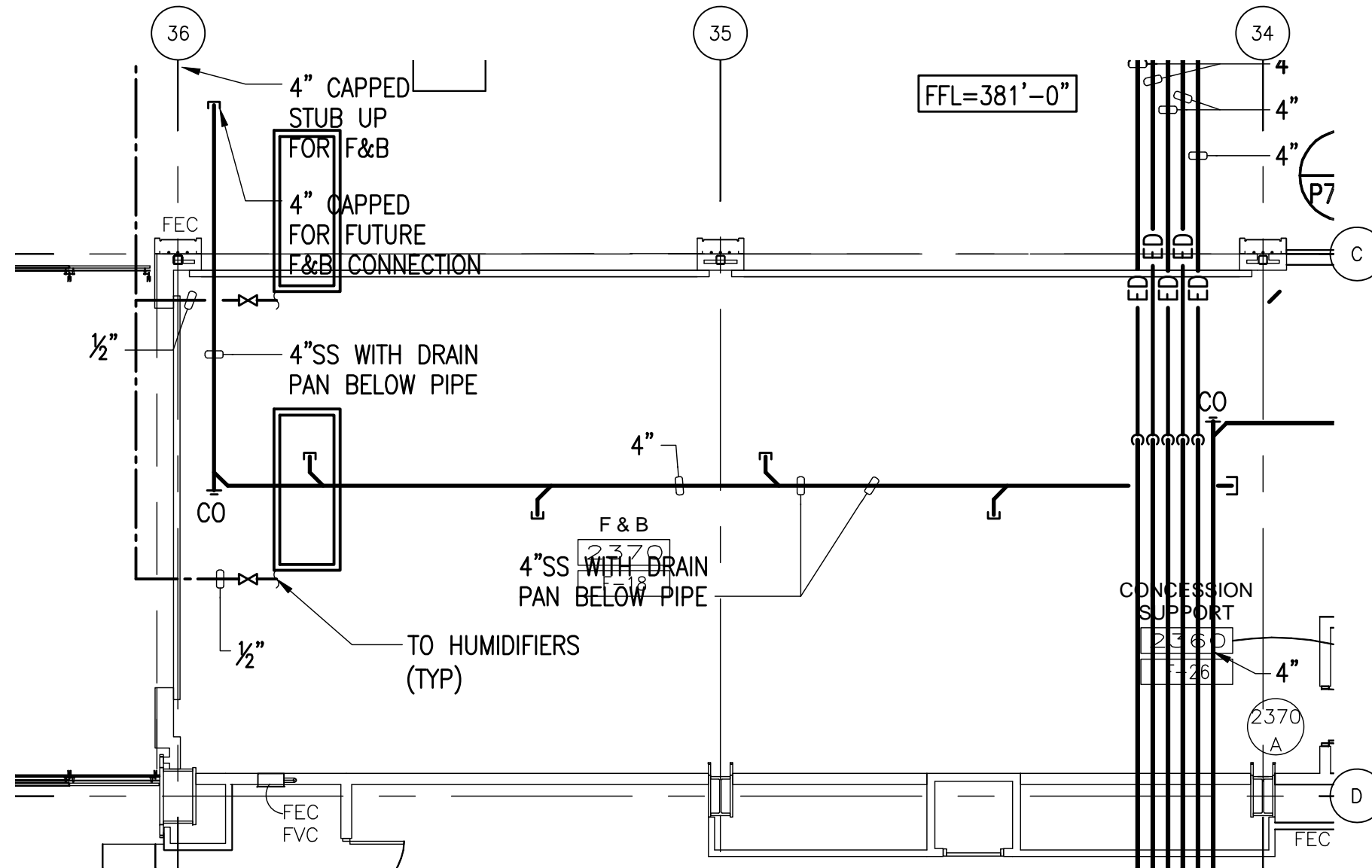



Tenant Design Standards

LEGEND:

NOTES:

1. REFER TO TENANT DESIGN STANDARDS—PART 2 CHAPTER VARIES, FOR WRITTEN DESCRIPTIONS OF MATERIAL REQUIREMENTS.
2. ALL TENANT SIGNAGE AND GRAPHICS TO BE REVIEWED AND APPROVED BY RDUAA.
3. ALL MEP ITEMS SHOWN ARE BASE BUILDING CONSTRUCTION, U.O.N.
4. SEE PART 3 FOR ELECTRICAL, TELECOM, AND PLUMBING CONNECTION POINTS, REFERENCE DRAWINGS AND ADDITIONAL NOTES.

KEY PLAN:

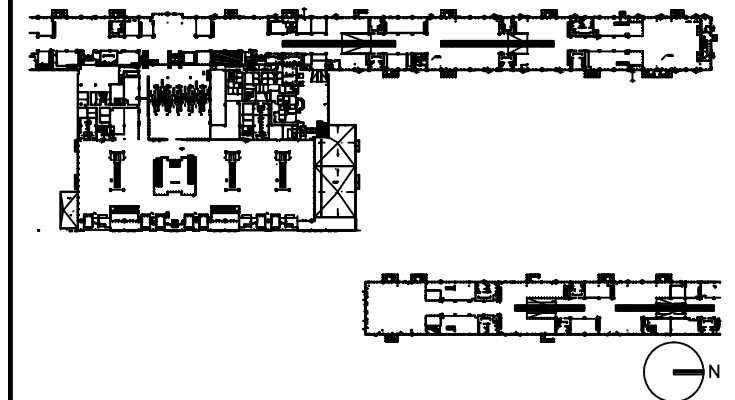

DRAWING TITLE

FOOD AND BEVERAGE 2370 ELECTRICAL AND TELECOM PLAN

SCALE: 1/8"=1'-0"

DATE: 6 AUGUST 2009

PROJECT # 200314.000

TENANT AREA DRAWING

3 - 5.5

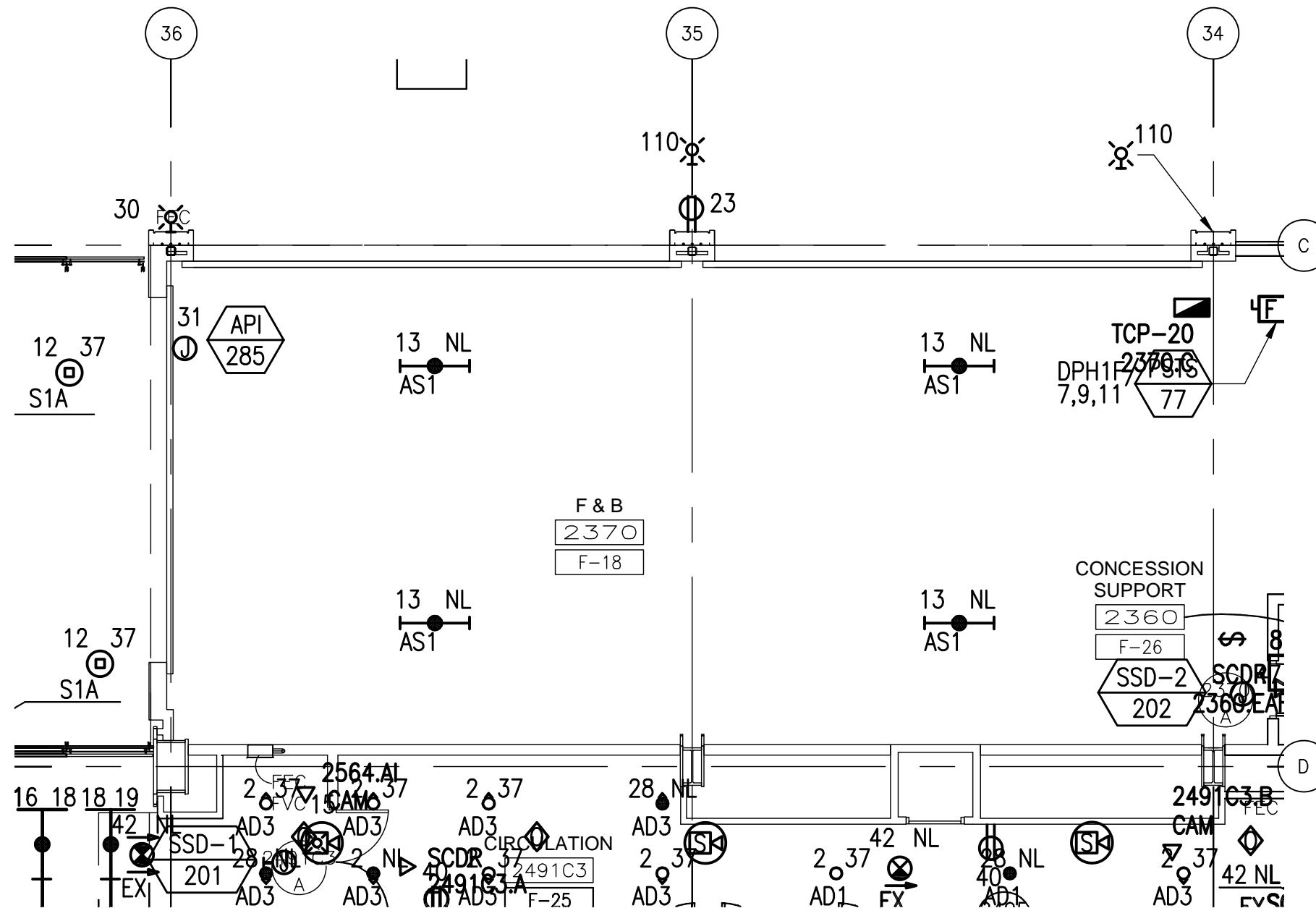

8/6/2009 5:46 PM RDU-3-5.5_ELEC_IT.dwg



Tenant Design Standards

LEGEND:



ZONE DENOTES AREA OF TENANT RESPONSIBILITY FOR CONSTRUCTION AND FINISH RE: TENANT DESIGN STANDARDS PART 1 FOR DESIGN INTENTS

--- TENANT LEASE LINE

NOTES:

1. REFER TO TENANT DESIGN STANDARDS—PART 2 CHAPTER VARIES, FOR WRITTEN DESCRIPTIONS OF MATERIAL REQUIREMENTS.
2. ALL TENANT SIGNAGE AND GRAPHICS TO BE REVIEWED AND APPROVED BY RDUAA.
3. ALL MEP ITEMS SHOWN ARE BASE BUILDING CONSTRUCTION, U.O.N.

KEY PLAN:

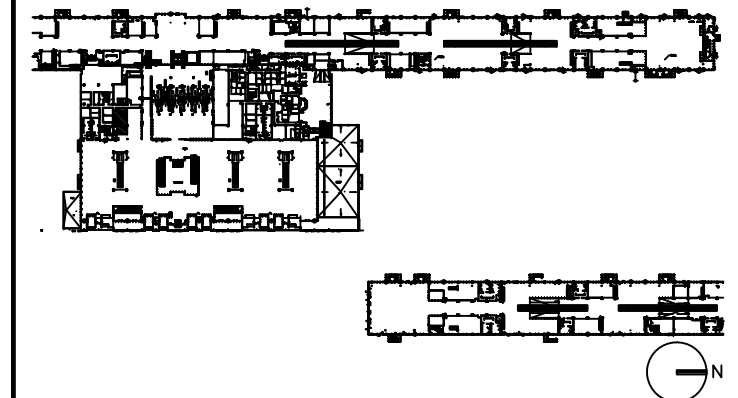

DRAWING TITLE

**FOOD AND BEVERAGE 2614
TENANT LEASE LINE
FLOOR PLAN**

SCALE: 1/8"=1'-0"

DATE: 6 AUGUST 2009

PROJECT # 200314.000

TENANT AREA DRAWING

3 - 7.0

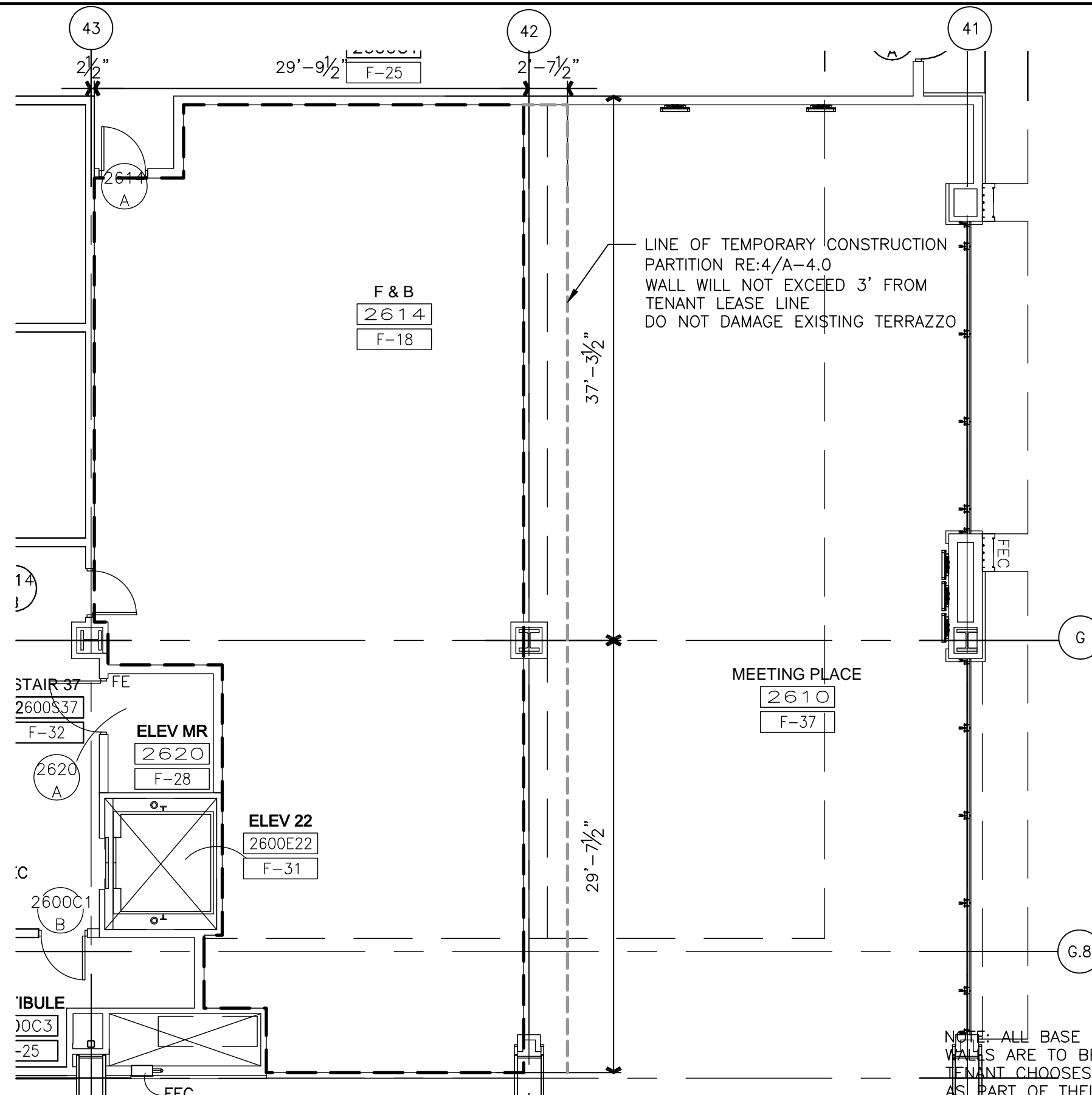

NOTE: ALL BASE BUILDING TEMPORARY PARTITION WALLS ARE TO BE REMOVED BY TENANT. IF THE TENANT CHOOSES NOT TO DEVELOP THE OPENING AS PART OF THEIR DESIGN, THE TENANT MUST INSTALL THE BASE BUILDING WALL CONSTRUCTION (SS BASE, SS CHAIR RAIL, STONE & GYP BOARD W/REVEALS), FOR THE EXTENT OF OPENING.



Tenant Design Standards

LEGEND:

NOTES:

1. REFER TO TENANT DESIGN STANDARDS—PART 2 CHAPTER VARIES, FOR WRITTEN DESCRIPTIONS OF MATERIAL REQUIREMENTS.
2. ALL TENANT SIGNAGE AND GRAPHICS TO BE REVIEWED AND APPROVED BY RDUAA.
3. ALL MEP ITEMS SHOWN ARE BASE BUILDING CONSTRUCTION, U.O.N.

KEY PLAN:

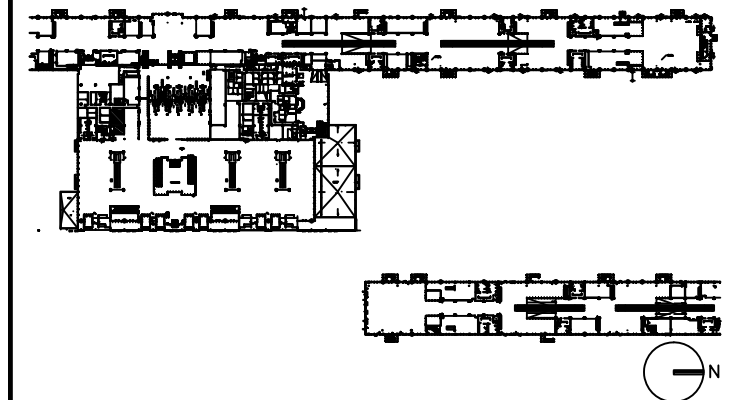

DRAWING TITLE

**FOOD AND BEVERAGE 2614
FLOOR PLAN**

SCALE: 1/8"=1'-0"

DATE: 6 AUGUST 2009

PROJECT # 200314.000

TENANT AREA DRAWING

3 - 7.1

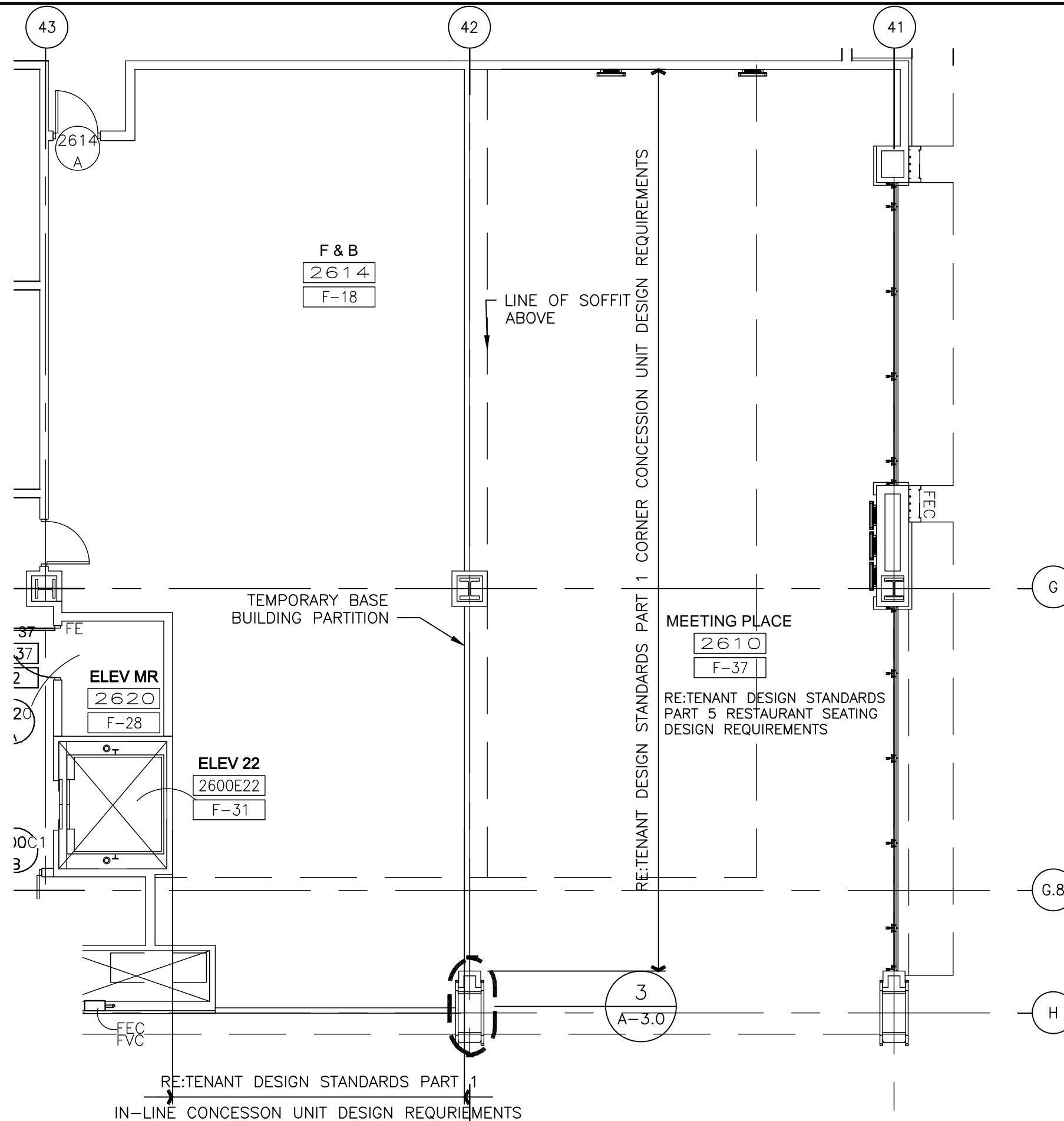

8/4/2009 6:44 PM RDUAA-3-7.1.dwg



Tenant Design Standards

LEGEND:

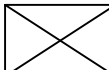
-  EXISTING BASE BUILDING CONSTRUCTION, U.O.N.
-  RE: TENANT DESIGN STANDARDS--PART 1 FOR DESIGN INTENTS.

NOTES:

1. REFER TO TENANT DESIGN STANDARDS--PART 2 CHAPTER VARIES, FOR WRITTEN DESCRIPTIONS OF MATERIAL REQUIREMENTS.
2. ALL TENANT SIGNAGE AND GRAPHICS TO BE REVIEWED AND APPROVED BY RDUAA.
3. ALL MEP ITEMS SHOWN ARE BASE BUILDING CONSTRUCTION, U.O.N.

KEY PLAN:

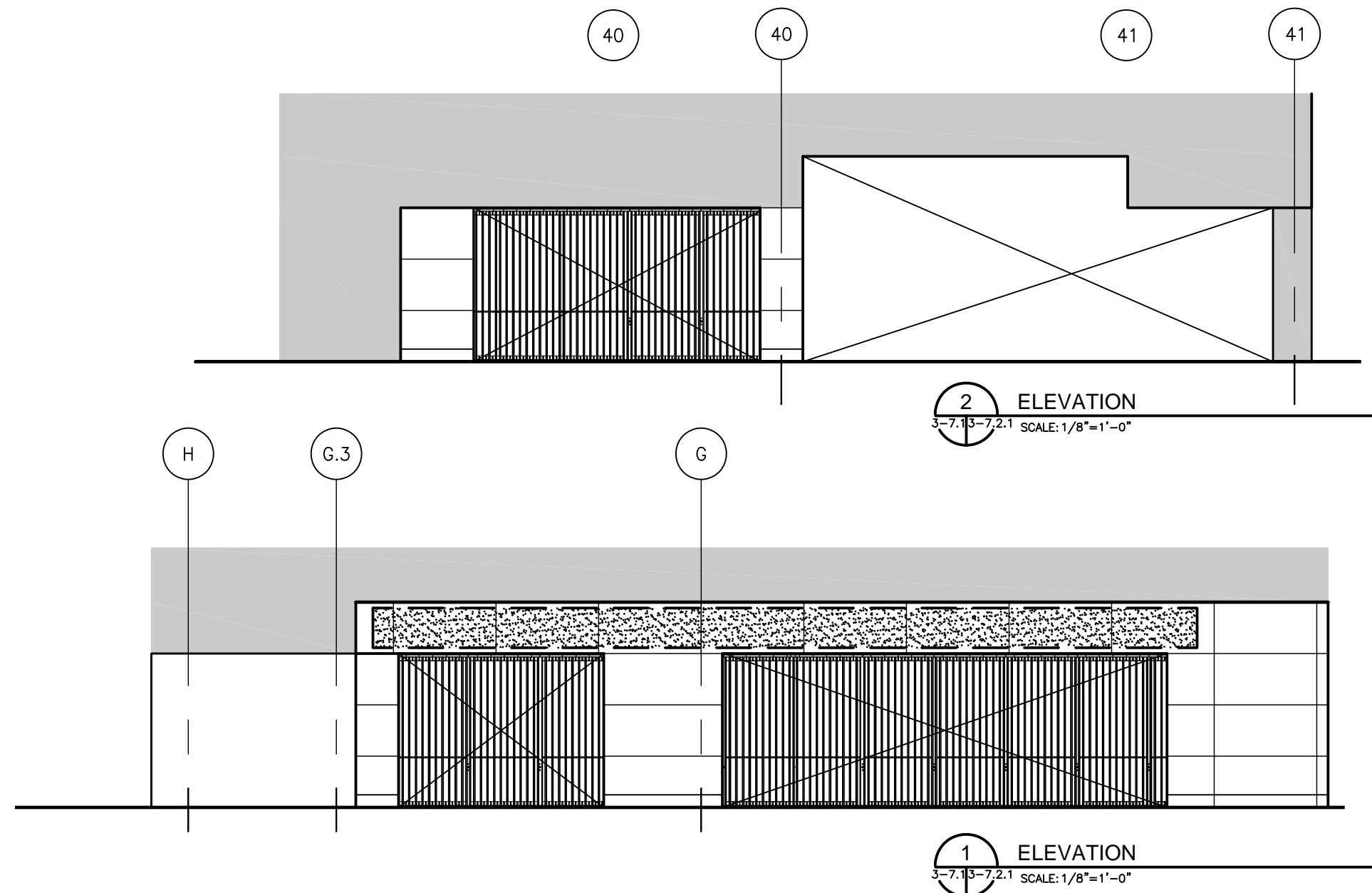
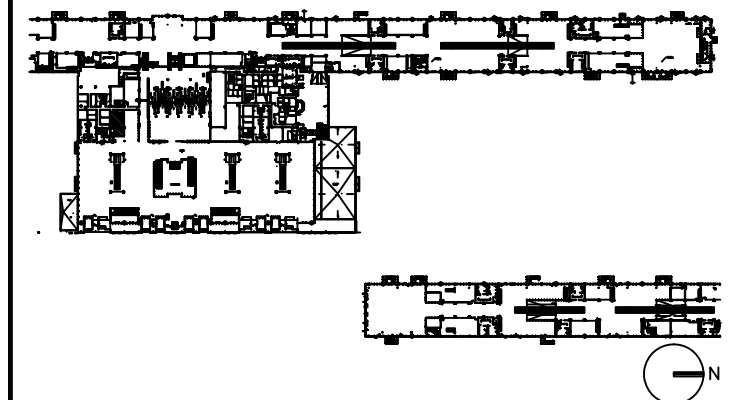

DRAWING TITLE

FOOD AND BEVERAGE 2614 ELEVATIONS

SCALE: 1/8"=1'-0"

DATE: 6 AUGUST 2009

PROJECT # 200314.000

TENANT AREA DRAWING



3 - 7.2.A

8/6/2009 3:41 PM RDUA-3-7.2A.dwg



Tenant Design Standards

LEGEND:

-  EXISTING BASE BUILDING CONSTRUCTION, U.O.N.
-  RE: TENANT DESIGN STANDARDS--PART 1 FOR DESIGN INTENTS.

NOTES:

1. REFER TO TENANT DESIGN STANDARDS--PART 2 CHAPTER VARIES, FOR WRITTEN DESCRIPTIONS OF MATERIAL REQUIREMENTS.
2. ALL TENANT SIGNAGE AND GRAPHICS TO BE REVIEWED AND APPROVED BY RDUAA.
3. ALL MEP ITEMS SHOWN ARE BASE BUILDING CONSTRUCTION, U.O.N.

KEY PLAN:

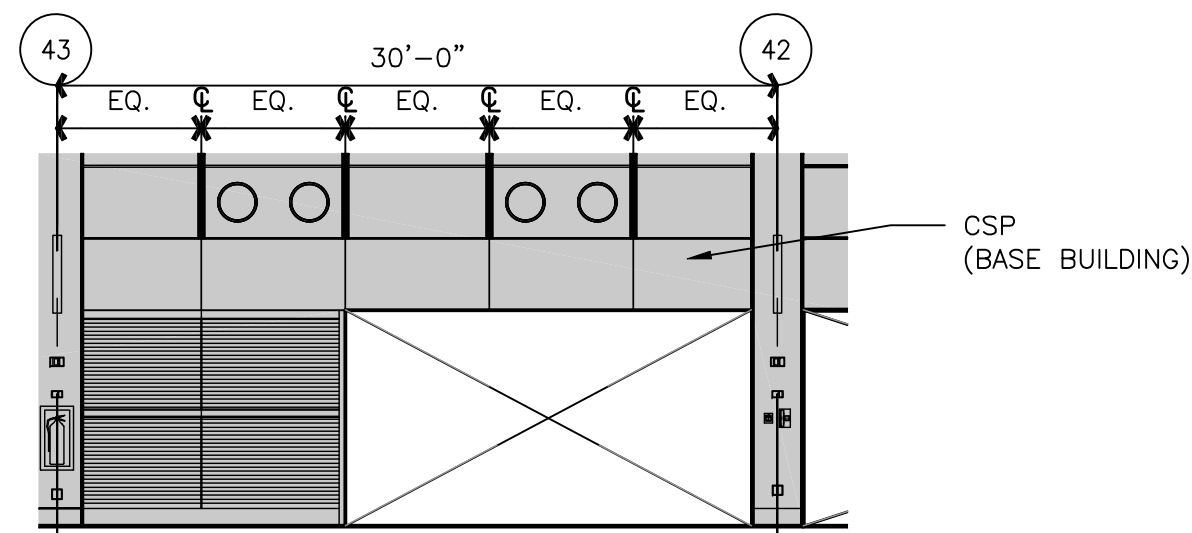
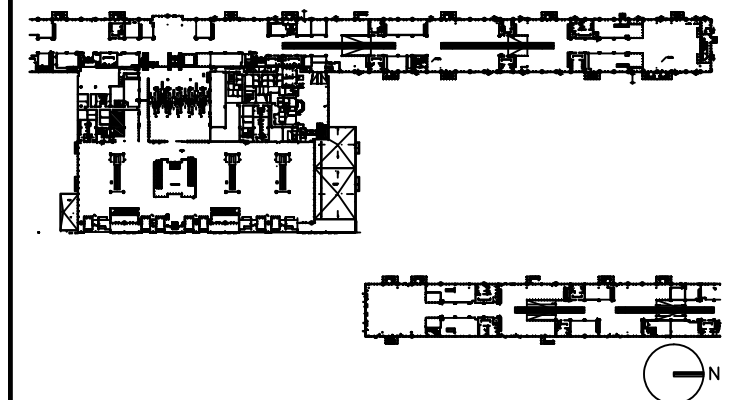

1 ELEVATION
3-7.13-7.2 SCALE: 1/8"=1'-0"

DRAWING TITLE

FOOD AND BEVERAGE 2614 ELEVATIONS

SCALE: 1/8"=1'-0"

DATE: 6 AUGUST 2009

PROJECT # 200314.000

TENANT AREA DRAWING

3 - 7.2B



Tenant Design Standards

LEGEND:

NOTES:

1. REFER TO TENANT DESIGN STANDARDS—PART 2 CHAPTER VARIES, FOR WRITTEN DESCRIPTIONS OF MATERIAL REQUIREMENTS.
2. ALL TENANT SIGNAGE AND GRAPHICS TO BE REVIEWED AND APPROVED BY RDUAA.
3. ALL MEP ITEMS SHOWN ARE BASE BUILDING CONSTRUCTION, U.O.N.
4. SEE PART 3 FOR ELECTRICAL, TELECOM, AND PLUMBING CONNECTION POINTS, REFERENCE DRAWINGS AND ADDITIONAL NOTES.

KEY PLAN:

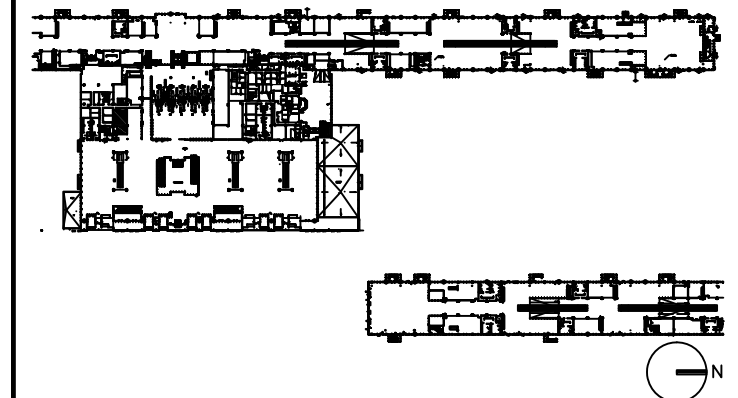

DRAWING TITLE

**FOOD AND BEVERAGE 2614
PLUMBING
PLAN**

SCALE: 1/8"=1'-0"

DATE: 6 AUGUST 2009

PROJECT # 200314.000

TENANT AREA DRAWING

3 - 7.4

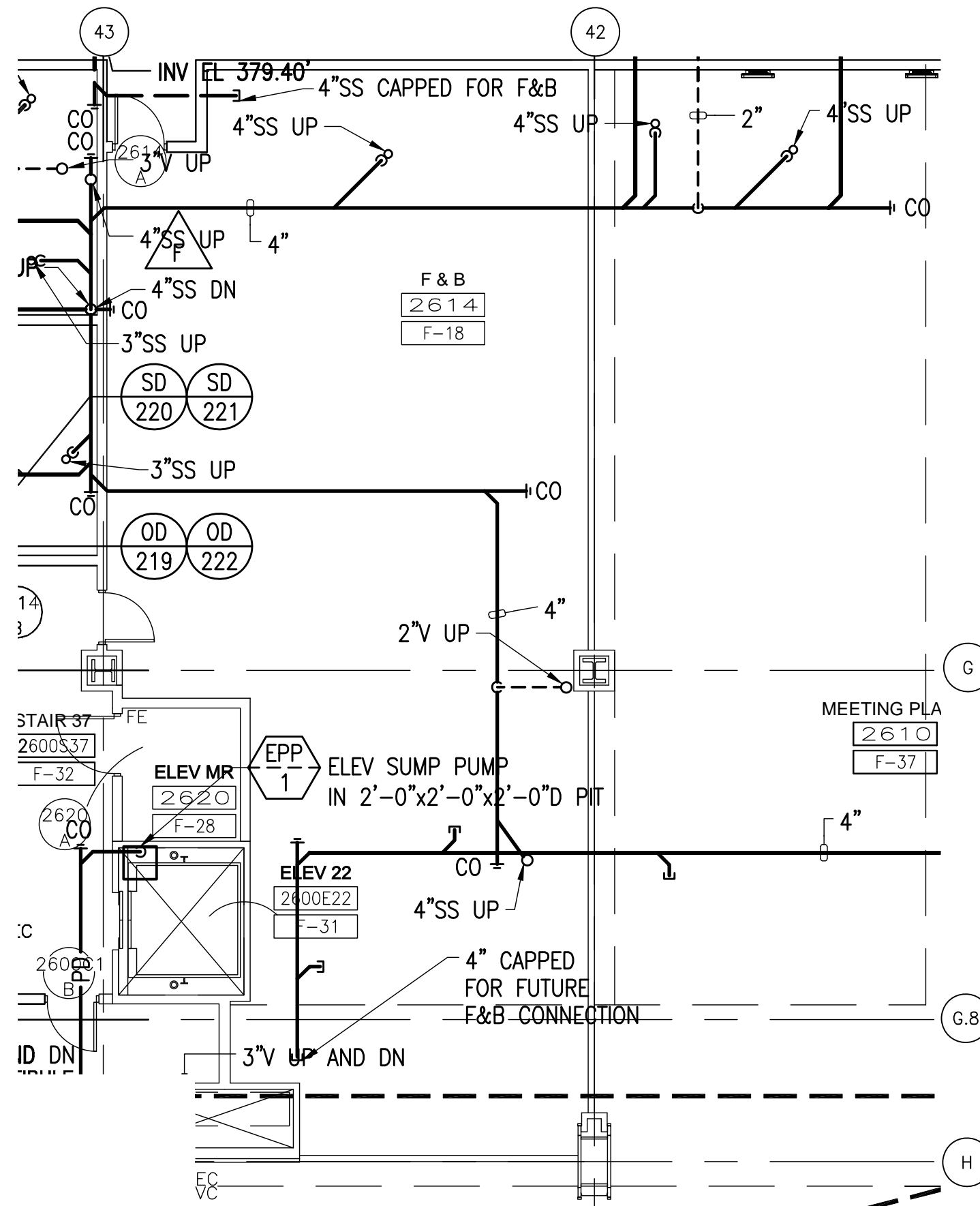

8/6/2009 3:46 PM RDUAA-3-7.4_PLUM.dwg

8/6/2009 5:44 PM RDU-3-7.5_ELEC_IT.dwg



Tenant Design Standards

LEGEND:

NOTES:

1. REFER TO TENANT DESIGN STANDARDS—PART 2 CHAPTER VARIES, FOR WRITTEN DESCRIPTIONS OF MATERIAL REQUIREMENTS.
2. ALL TENANT SIGNAGE AND GRAPHICS TO BE REVIEWED AND APPROVED BY RDUAA.
3. ALL MEP ITEMS SHOWN ARE BASE BUILDING CONSTRUCTION, U.O.N.
4. SEE PART 3 FOR ELECTRICAL, TELECOM, AND PLUMBING CONNECTION POINTS, REFERENCE DRAWINGS AND ADDITIONAL NOTES.

KEY PLAN:

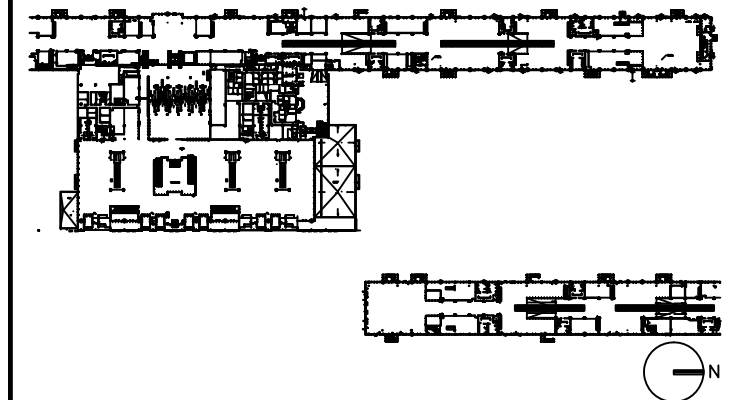

DRAWING TITLE

**FOOD AND BEVERAGE 2614
ELECTRICAL, AND TELECOM
PLAN**

SCALE: 1/8"=1'-0"

DATE: 6 AUGUST 2009

PROJECT # 200314.000

TENANT AREA DRAWING

3 - 7.5

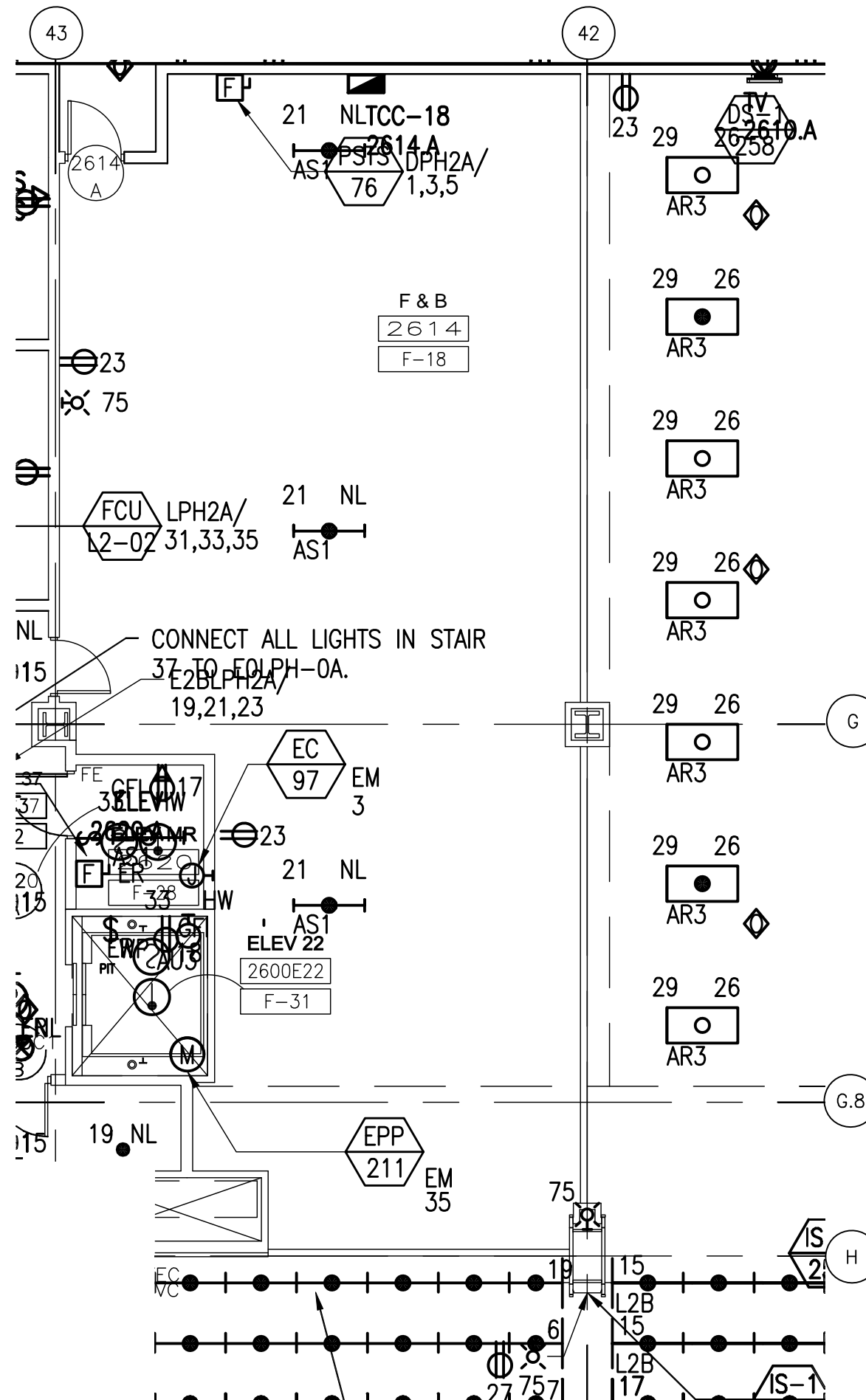



Tenant Design Standards

LEGEND:



ZONE DENOTES AREA OF TENANT RESPONSIBILITY FOR CONSTRUCTION AND FINISH RE: TENANT DESIGN STANDARDS PART 1 FOR DESIGN INTENTS

--- TENANT LEASE LINE

NOTES:

1. REFER TO TENANT DESIGN STANDARDS-PART 2 CHAPTER VARIES, FOR WRITTEN DESCRIPTIONS OF MATERIAL REQUIREMENTS.
2. ALL TENANT SIGNAGE AND GRAPHICS TO BE REVIEWED AND APPROVED BY RDUAA.
3. ALL MEP ITEMS SHOWN ARE BASE BUILDING CONSTRUCTION, U.O.N.

KEY PLAN:

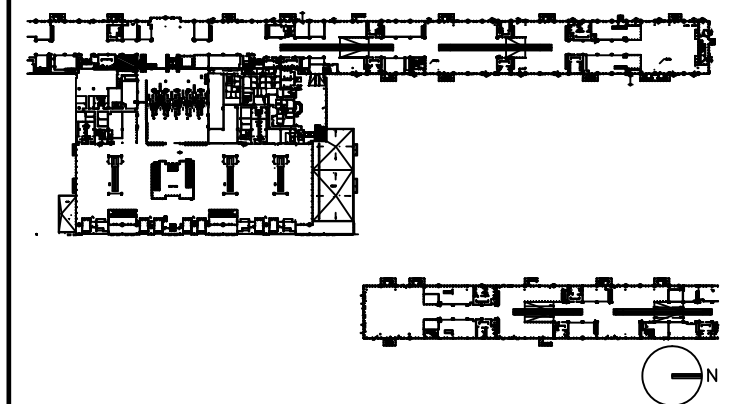

DRAWING TITLE

FOOD AND BEVERAGE 2720 TENANT LEASE LINE FLOOR PLAN

SCALE: 1/8"=1'-0"

DATE: 6 AUGUST 2009

PROJECT # 200314.000

TENANT AREA DRAWING

3 - 8.0

LINE OF TEMPORARY CONSTRUCTION PARTITION RE:4/A-4.0
WALL WILL NOT EXCEED 3' FROM TENANT LEASE LINE
DO NOT DAMAGE EXISTING TERRAZZO

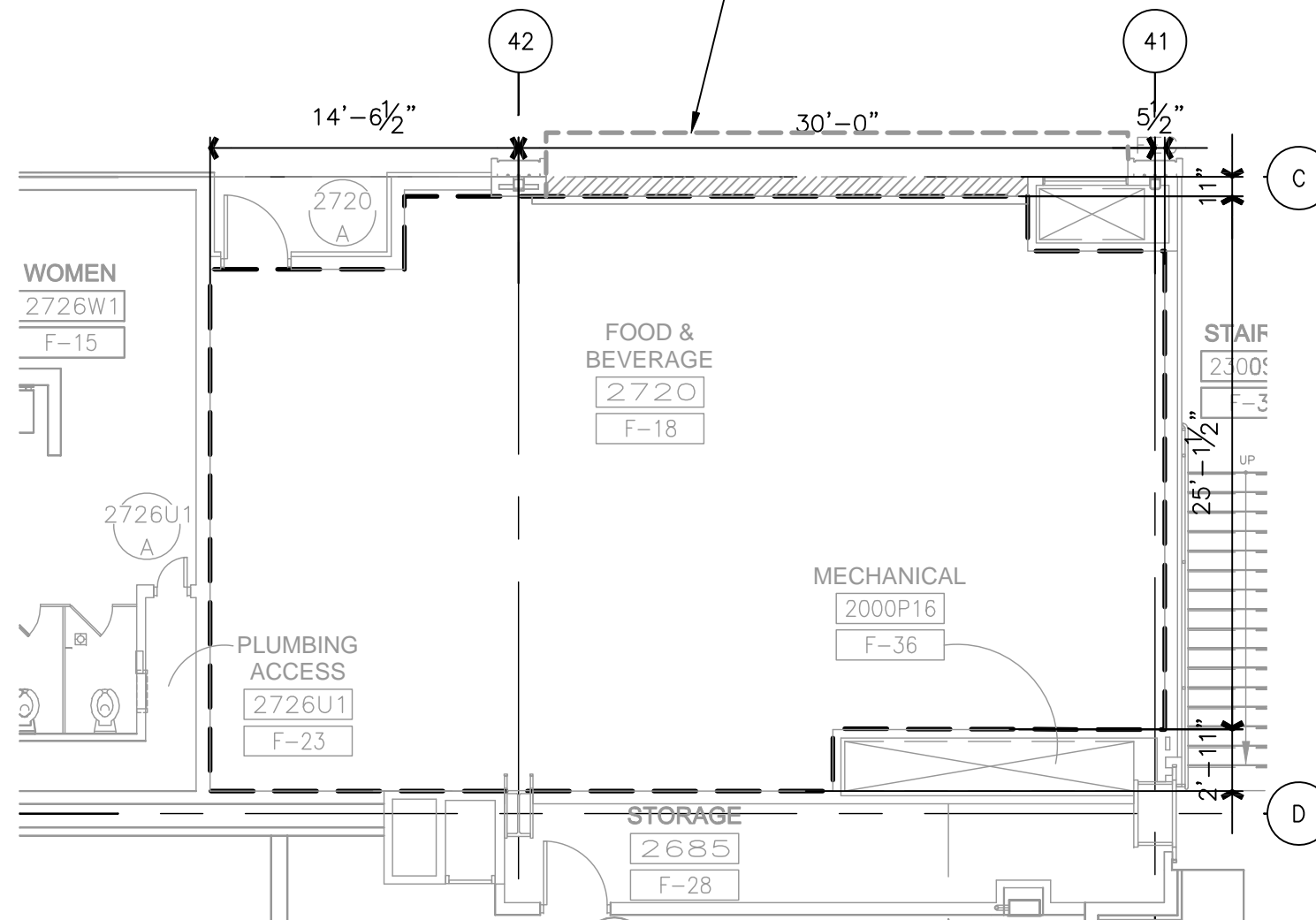

NOTE: ALL BASE BUILDING TEMPORARY PARTITION WALLS ARE TO BE REMOVED BY TENANT. IF THE TENANT CHOOSES NOT TO DEVELOP THE OPENING AS PART OF THEIR DESIGN, THE TENANT MUST INSTALL THE BASE BUILDING WALL CONSTRUCTION (SS BASE, SS CHAIR RAIL, STONE & GYP BOARD W/REVEALS), FOR THE EXTENT OF OPENING.



Tenant Design Standards

LEGEND:

NOTES:

1. REFER TO TENANT DESIGN STANDARDS—PART 2 CHAPTER VARIES, FOR WRITTEN DESCRIPTIONS OF MATERIAL REQUIREMENTS.
2. ALL TENANT SIGNAGE AND GRAPHICS TO BE REVIEWED AND APPROVED BY RDUAA.
3. ALL MEP ITEMS SHOWN ARE BASE BUILDING CONSTRUCTION, U.O.N.

KEY PLAN:

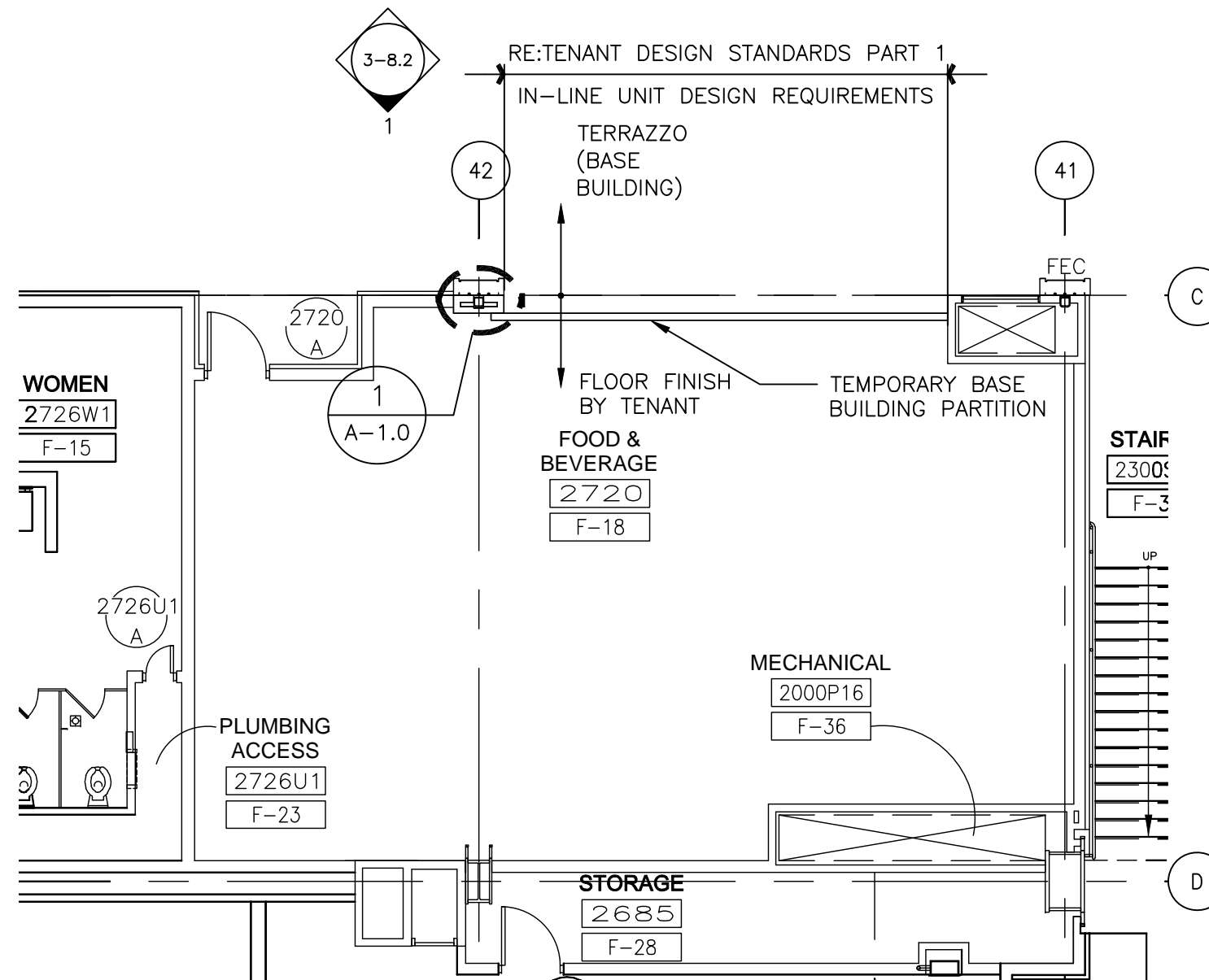
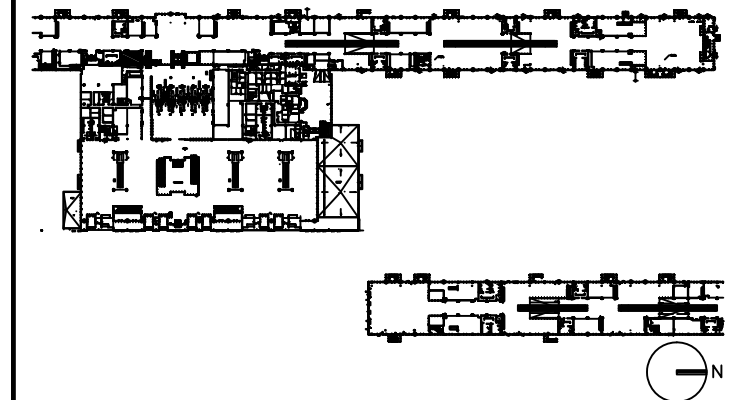

DRAWING TITLE

**FOOD AND BEVERAGE 2720
TENANT LEASE LINE
FLOOR PLAN**

SCALE: 1/8"=1'-0"

DATE: 6 AUGUST 2009

PROJECT # 200314.000

TENANT AREA DRAWING

3 - 8.1

8/7/2009 11:43 AM RDUAA-3-8.1.dwg



Tenant Design Standards

LEGEND:

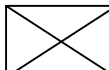
-  EXISTING BASE BUILDING CONSTRUCTION, U.O.N.
-  RE: TENANT DESIGN STANDARDS--PART 1 FOR DESIGN INTENTS.

NOTES:

1. REFER TO TENANT DESIGN STANDARDS--PART 2 CHAPTER VARIES, FOR WRITTEN DESCRIPTIONS OF MATERIAL REQUIREMENTS.
2. ALL TENANT SIGNAGE AND GRAPHICS TO BE REVIEWED AND APPROVED BY RDUAA.
3. ALL MEP ITEMS SHOWN ARE BASE BUILDING CONSTRUCTION, U.O.N.

KEY PLAN:

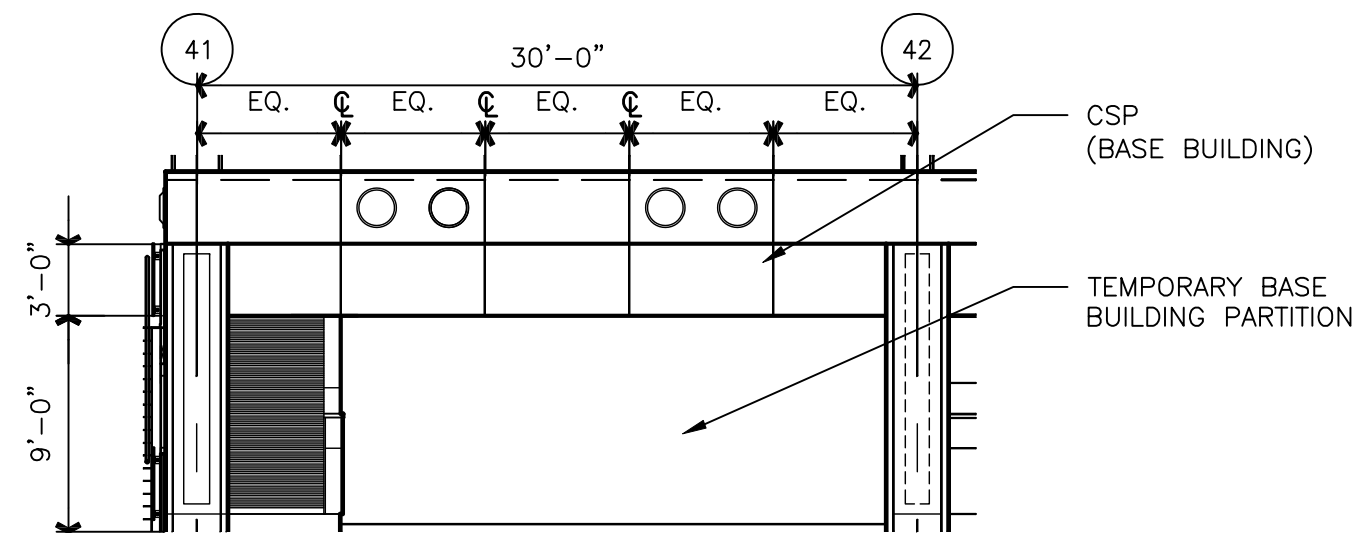
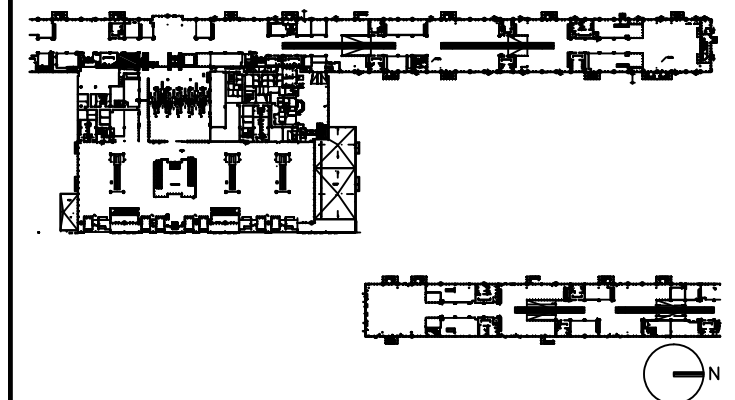

1 ELEVATION
2-8.2 SCALE: 1/8"=1'-0"

DRAWING TITLE

**FOOD AND BEVERAGE 2720
ELEVATIONS**

SCALE: 1/8"=1'-0"

DATE: 6 AUGUST 2009

PROJECT # 200314.000

TENANT AREA DRAWING

3 - 8.2



Tenant Design Standards

LEGEND:

NOTES:

1. REFER TO TENANT DESIGN STANDARDS—PART 2 CHAPTER VARIES, FOR WRITTEN DESCRIPTIONS OF MATERIAL REQUIREMENTS.
2. ALL TENANT SIGNAGE AND GRAPHICS TO BE REVIEWED AND APPROVED BY RDUAA.
3. ALL MEP ITEMS SHOWN ARE BASE BUILDING CONSTRUCTION, U.O.N.
4. SEE PART 3 FOR MECHANICAL CONNECTION POINTS, REFERENCE DRAWINGS, AND ADDITIONAL NOTES.

KEY PLAN:

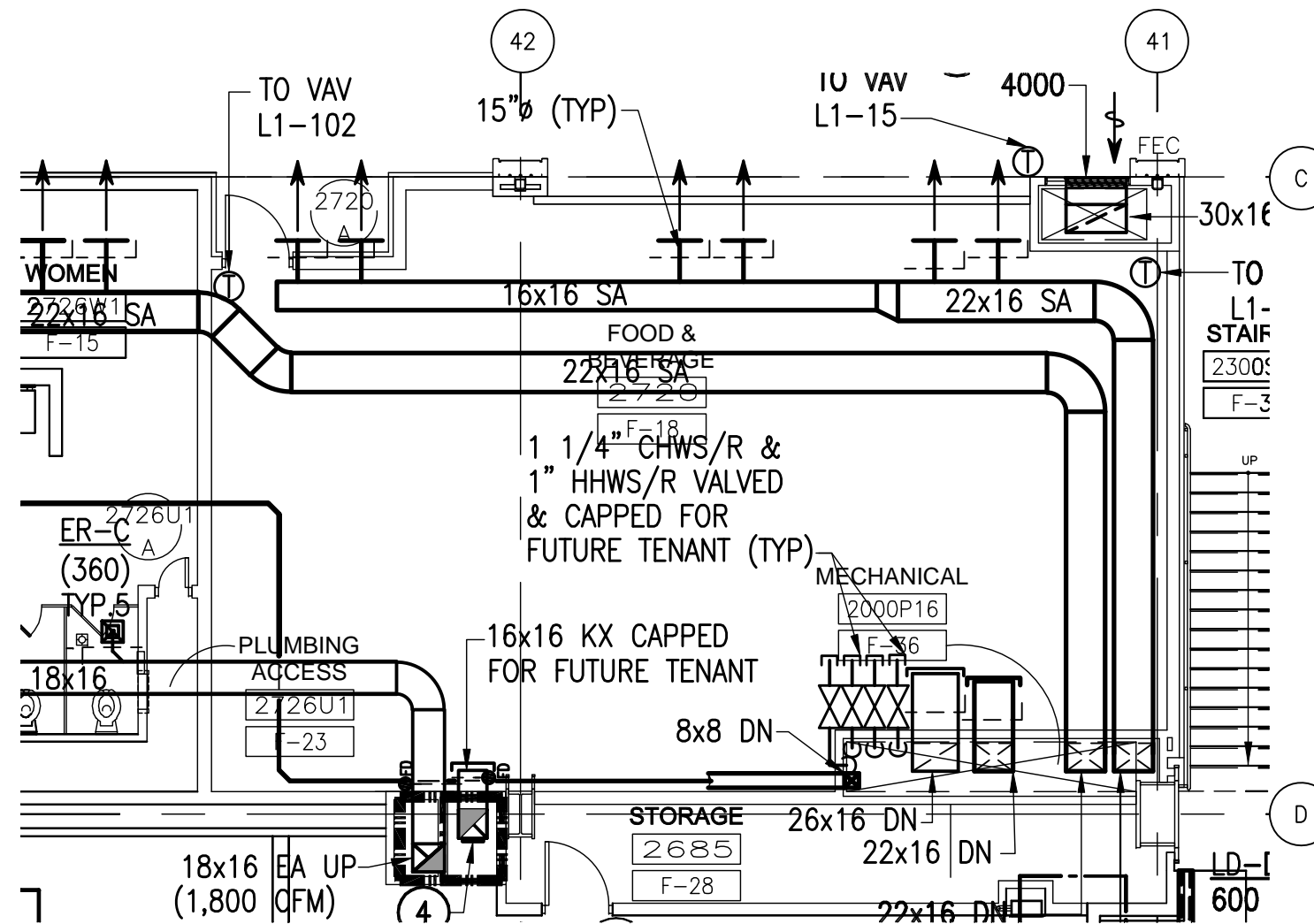
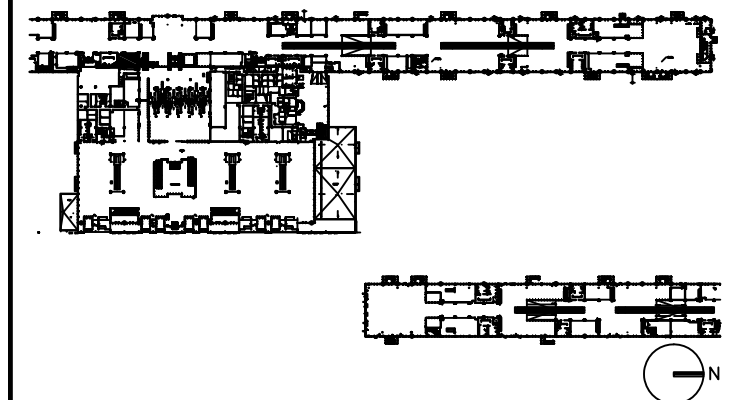

DRAWING TITLE

**FOOD AND BEVERAGE 2720
MECHANICAL PLAN**

SCALE: 1/8"=1'-0"

DATE: 6 AUGUST 2009

PROJECT # 200314.000

TENANT AREA DRAWING

3 - 8.3

8/5/2009 2:23 PM RDUAA-3-8.3_mech.dwg



Tenant Design Standards

LEGEND:

NOTES:

1. REFER TO TENANT DESIGN STANDARDS—PART 2 CHAPTER VARIES, FOR WRITTEN DESCRIPTIONS OF MATERIAL REQUIREMENTS.
2. ALL TENANT SIGNAGE AND GRAPHICS TO BE REVIEWED AND APPROVED BY RDUAA.
3. ALL MEP ITEMS SHOWN ARE BASE BUILDING CONSTRUCTION, U.O.N.
4. SEE PART 3 FOR ELECTRICAL, TELECOM, AND PLUMBING CONNECTION POINTS, REFERENCE DRAWINGS AND ADDITIONAL NOTES.

KEY PLAN:

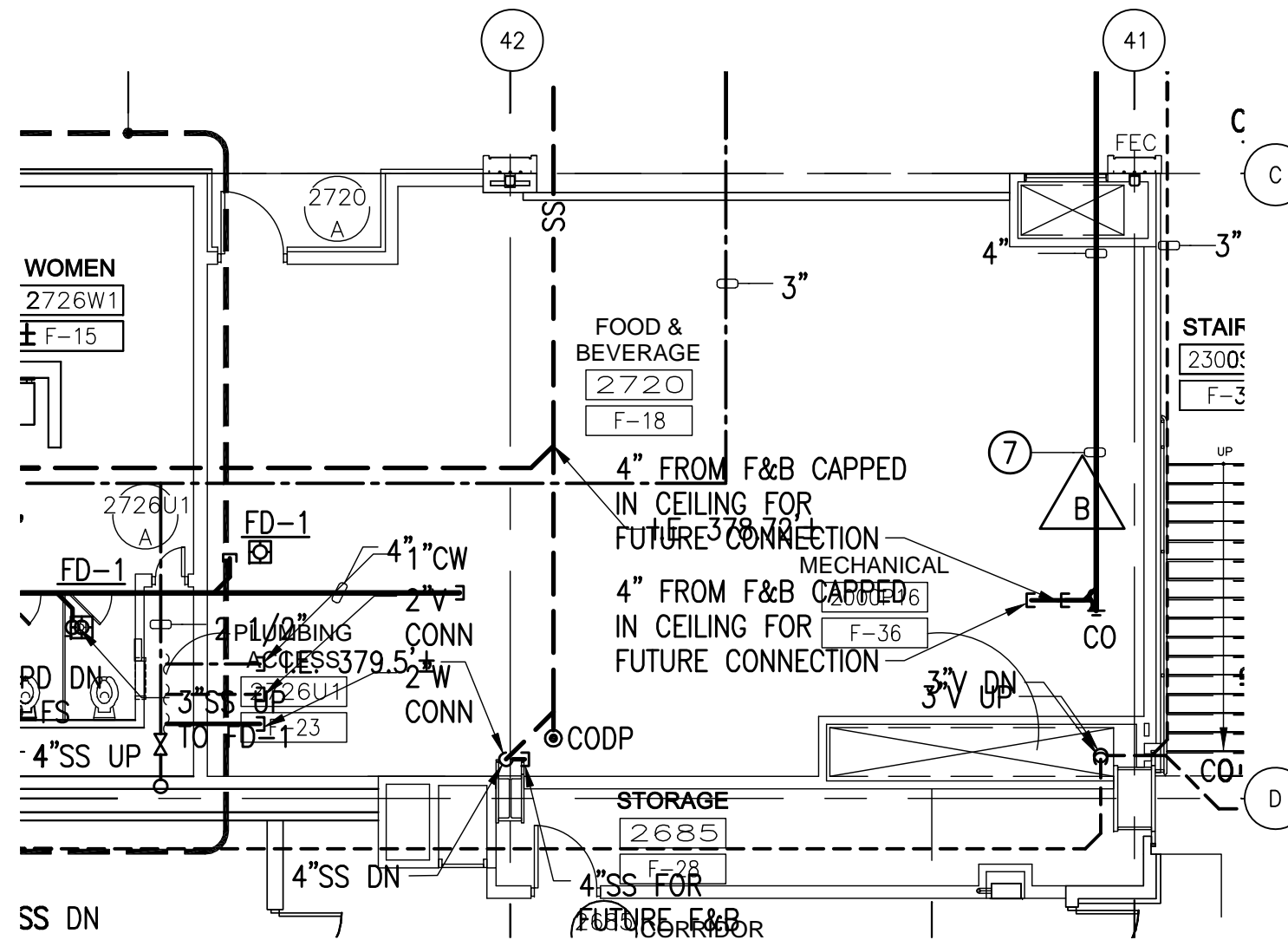
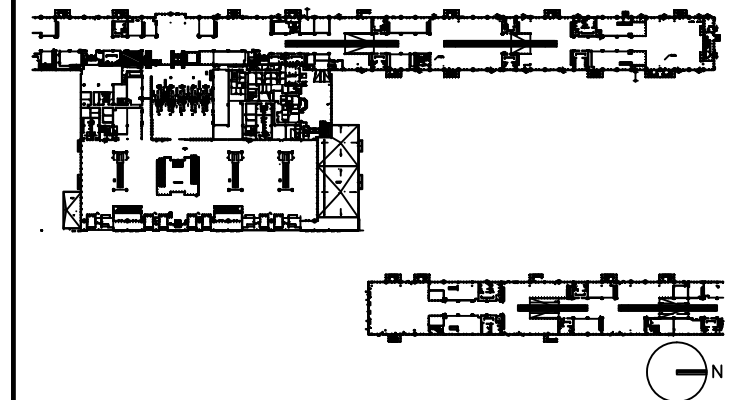

DRAWING TITLE

**FOOD AND BEVERAGE 2720
PLUMBING
PLAN**

SCALE: 1/8"=1'-0"

DATE: 6 AUGUST 2009

PROJECT # 200314.000

TENANT AREA DRAWING

3 - 8.4

8/6/2009 1:48 PM RDUAA-3-8.4_PLUM.dwg



Tenant Design Standards

LEGEND:

NOTES:

1. REFER TO TENANT DESIGN STANDARDS-PART 2 CHAPTER VARIES, FOR WRITTEN DESCRIPTIONS OF MATERIAL REQUIREMENTS.
2. ALL TENANT SIGNAGE AND GRAPHICS TO BE REVIEWED AND APPROVED BY RDUAA.
3. ALL MEP ITEMS SHOWN ARE BASE BUILDING CONSTRUCTION, U.O.N.
4. SEE PART 3 FOR ELECTRICAL, TELECOM, AND PLUMBING CONNECTION POINTS, REFERENCE DRAWINGS AND ADDITIONAL NOTES.

KEY PLAN:

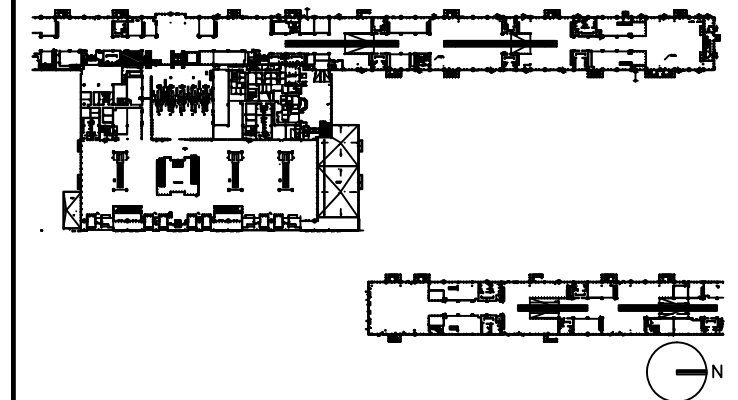

DRAWING TITLE

FOOD AND BEVERAGE 2720 ELECTRICAL, AND TELECOM PLAN

SCALE: 1/8"=1'-0"

DATE: 6 AUGUST 2009

PROJECT # 200314.000

TENANT AREA DRAWING

3 - 8.5

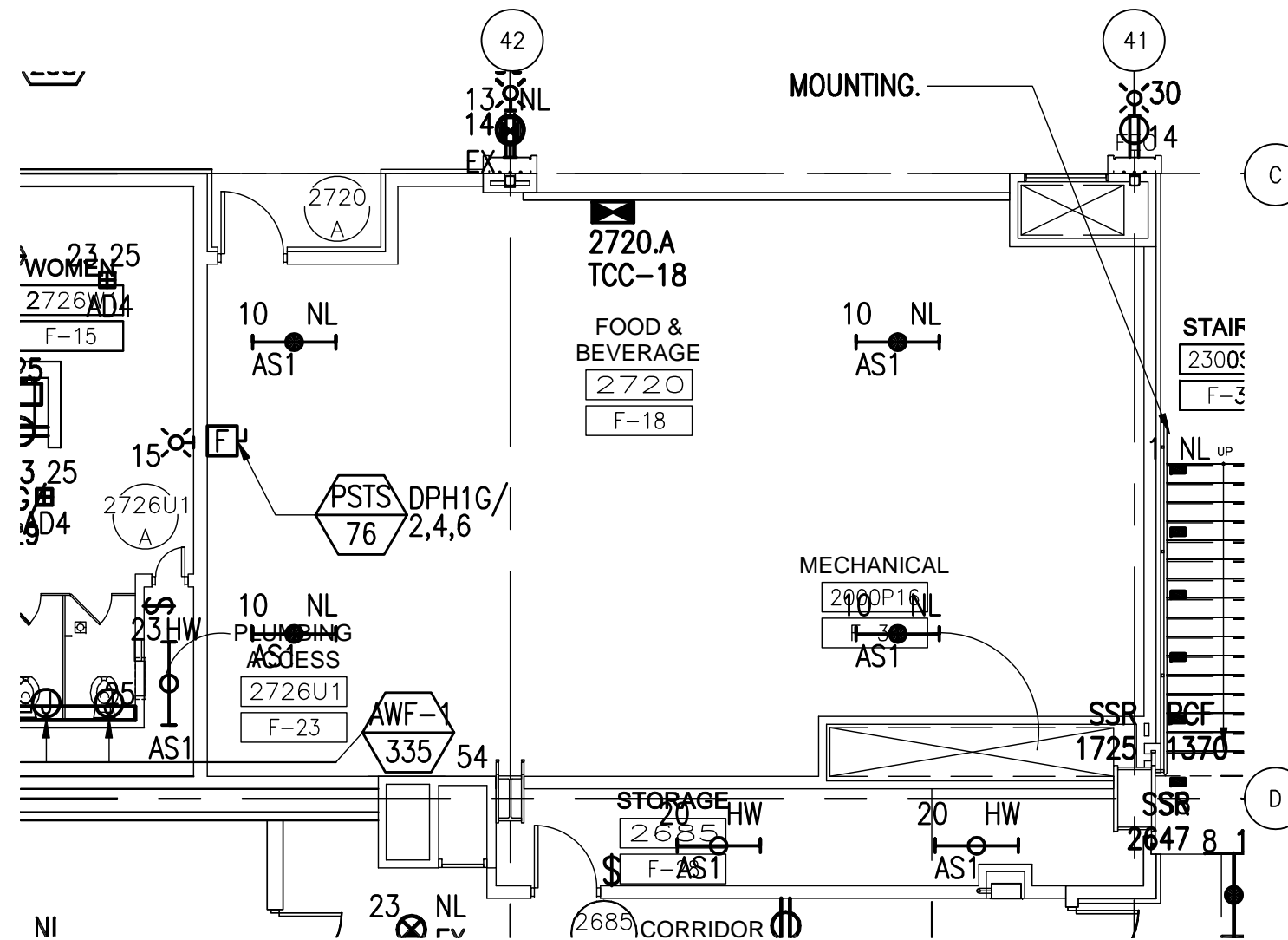



Tenant Design Standards

LEGEND:



ZONE DENOTES AREA OF TENANT RESPONSIBILITY FOR CONSTRUCTION AND FINISH RE: TENANT DESIGN STANDARDS PART 1 FOR DESIGN INTENTS

--- TENANT LEASE LINE

NOTES:

1. REFER TO TENANT DESIGN STANDARDS-PART 2 CHAPTER VARIES, FOR WRITTEN DESCRIPTIONS OF MATERIAL REQUIREMENTS.
2. ALL TENANT SIGNAGE AND GRAPHICS TO BE REVIEWED AND APPROVED BY RDUAA.
3. ALL MEP ITEMS SHOWN ARE BASE BUILDING CONSTRUCTION, U.O.N.

KEY PLAN:

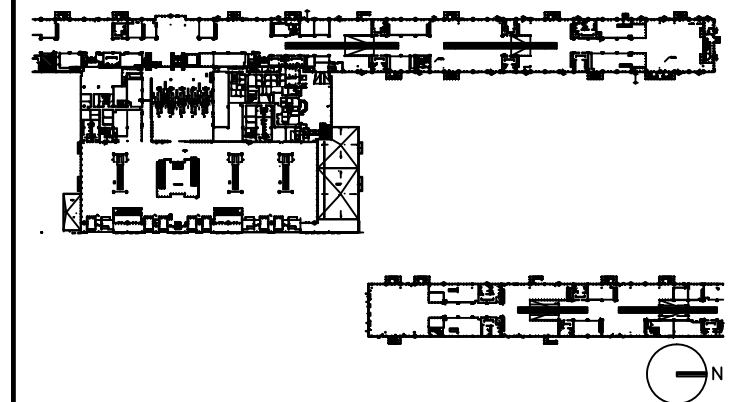

DRAWING TITLE

FOOD AND BEVERAGE 2760 TENANT LEASE LINE FLOOR PLAN

SCALE: 1/8"=1'-0"

DATE: 6 AUGUST 2009

PROJECT # 200314.000

TENANT AREA DRAWING

3 - 9.0

LINE OF TEMPORARY CONSTRUCTION
PARTITION RE:4/A-4.0
WALL WILL NOT EXCEED 3' FROM
TENANT LEASE LINE
DO NOT DAMAGE EXISTING TERRAZZO

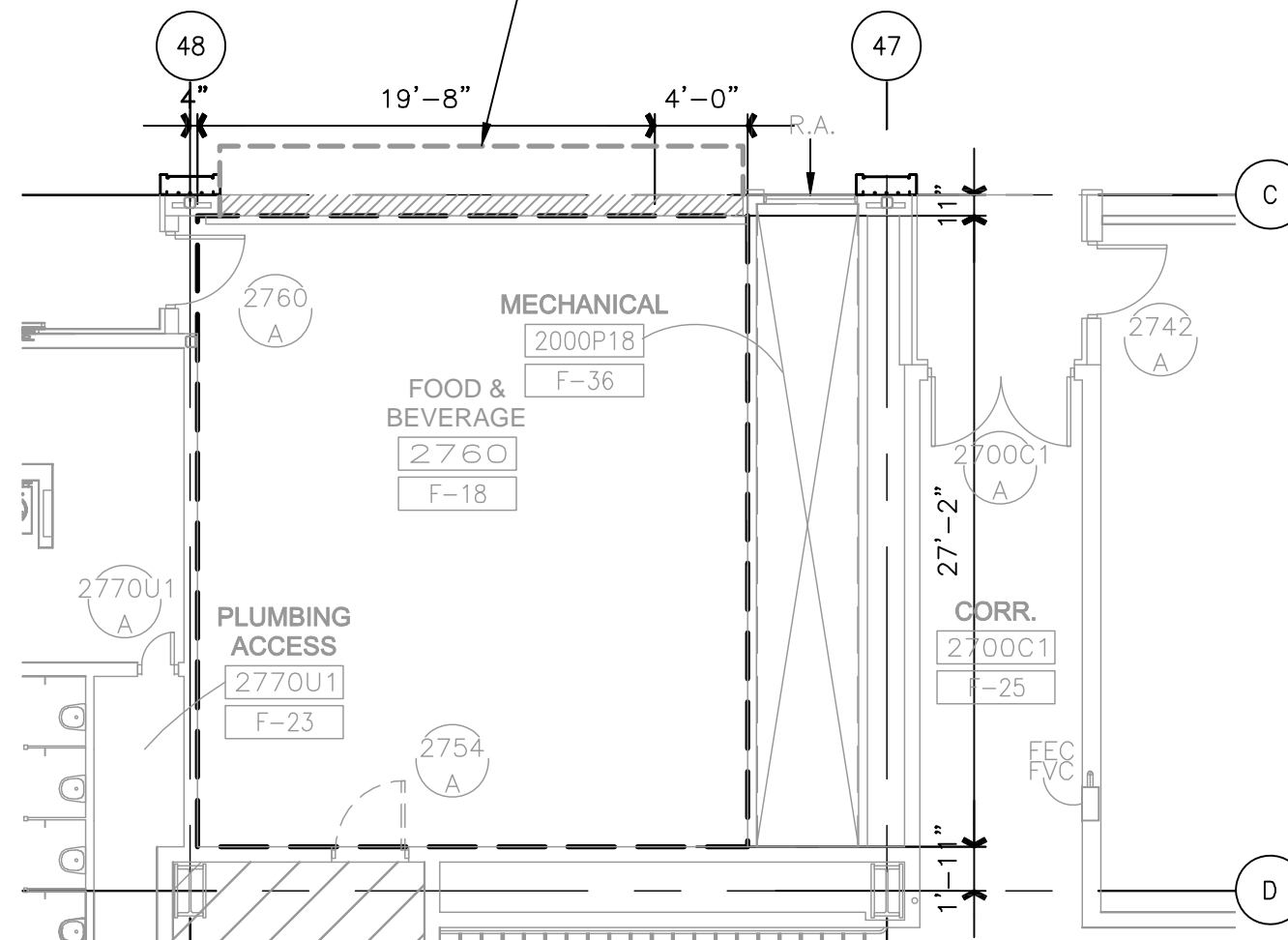

NOTE: ALL BASE BUILDING TEMPORARY PARTITION WALLS ARE TO BE REMOVED BY TENANT. IF THE TENANT CHOOSES NOT TO DEVELOP THE OPENING AS PART OF THEIR DESIGN, THE TENANT MUST INSTALL THE BASE BUILDING WALL CONSTRUCTION (SS BASE, SS CHAIR RAIL, STONE & GYP BOARD W/REVEALS), FOR THE EXTENT OF OPENING.



Tenant Design Standards

LEGEND:

NOTES:

1. REFER TO TENANT DESIGN STANDARDS-PART 2 CHAPTER VARIES, FOR WRITTEN DESCRIPTIONS OF MATERIAL REQUIREMENTS.
2. ALL TENANT SIGNAGE AND GRAPHICS TO BE REVIEWED AND APPROVED BY RDUAA.
3. ALL MEP ITEMS SHOWN ARE BASE BUILDING CONSTRUCTION, U.O.N.

KEY PLAN:

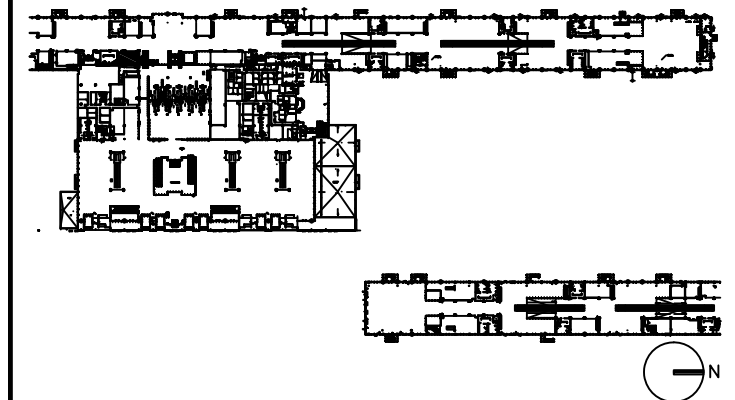

DRAWING TITLE

FOOD AND BEVERAGE 2760 FLOOR PLAN

SCALE: 1/8"=1'-0"

DATE: 6 AUGUST 2009

PROJECT # 200314.000

TENANT AREA DRAWING

3 - 9.1

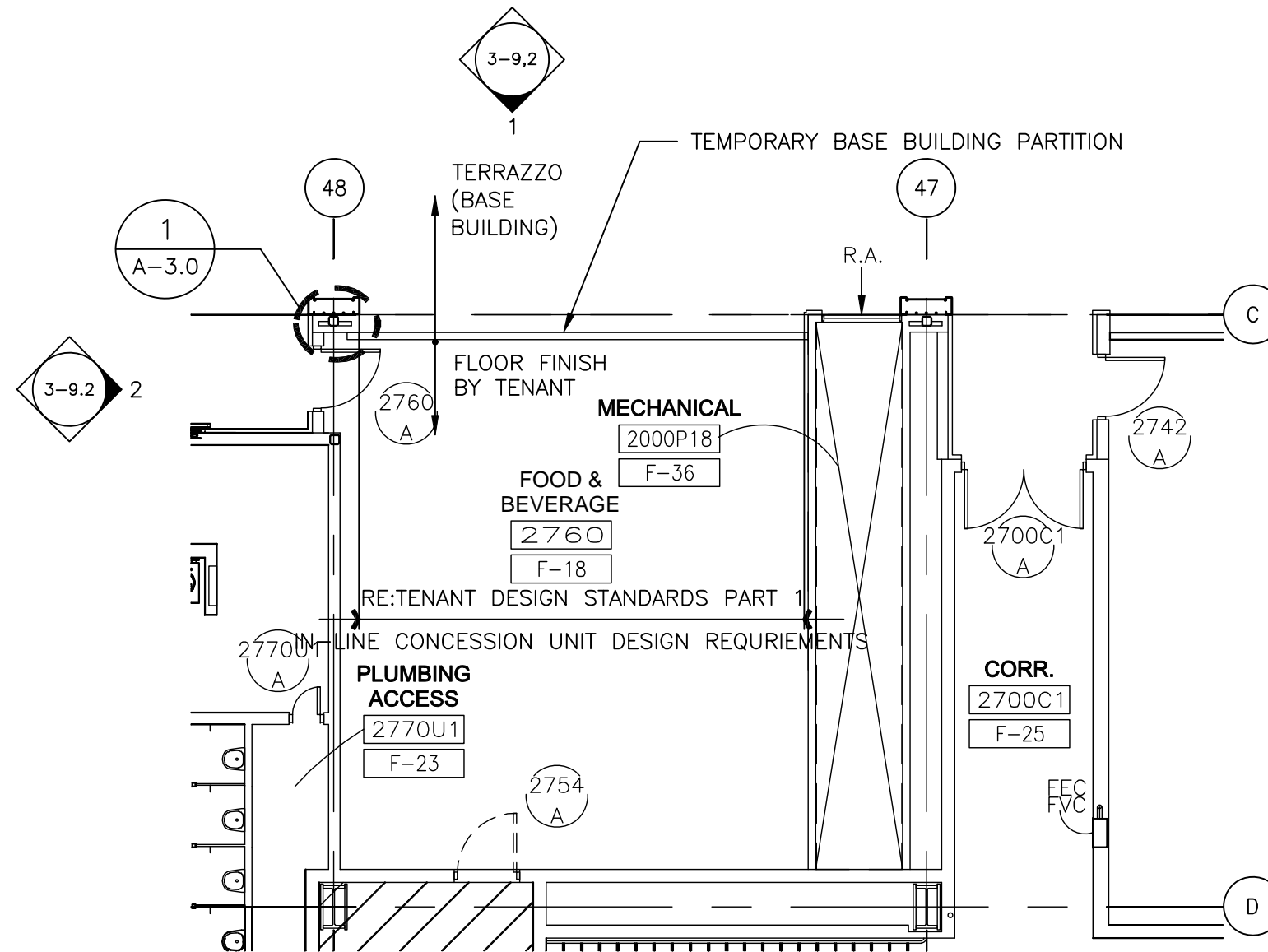



Tenant Design Standards

LEGEND:

 EXISTING BASE BUILDING CONSTRUCTION, U.O.N.

 RE: TENANT DESIGN STANDARDS—PART 1 FOR DESIGN INTENTS.

NOTES:

1. REFER TO TENANT DESIGN STANDARDS—PART 2 CHAPTER VARIES, FOR WRITTEN DESCRIPTIONS OF MATERIAL REQUIREMENTS.
2. ALL TENANT SIGNAGE AND GRAPHICS TO BE REVIEWED AND APPROVED BY RDUAA.
3. ALL MEP ITEMS SHOWN ARE BASE BUILDING CONSTRUCTION, U.O.N.

KEY PLAN:

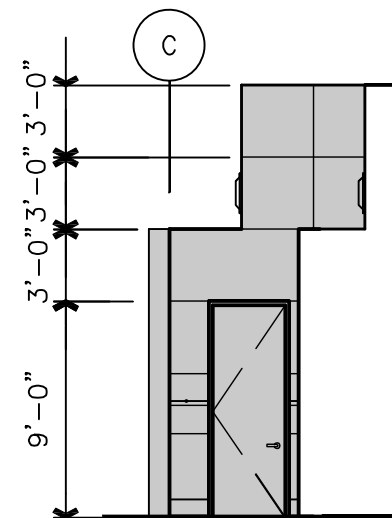
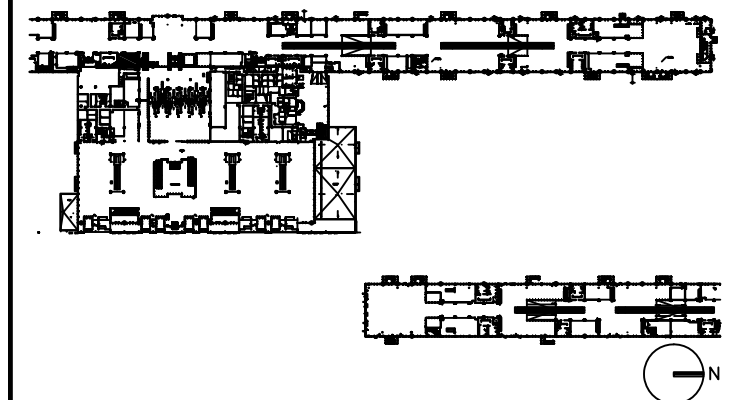

2 ELEVATION
3-9.13-9.2 SCALE: 1/8"=1'-0"

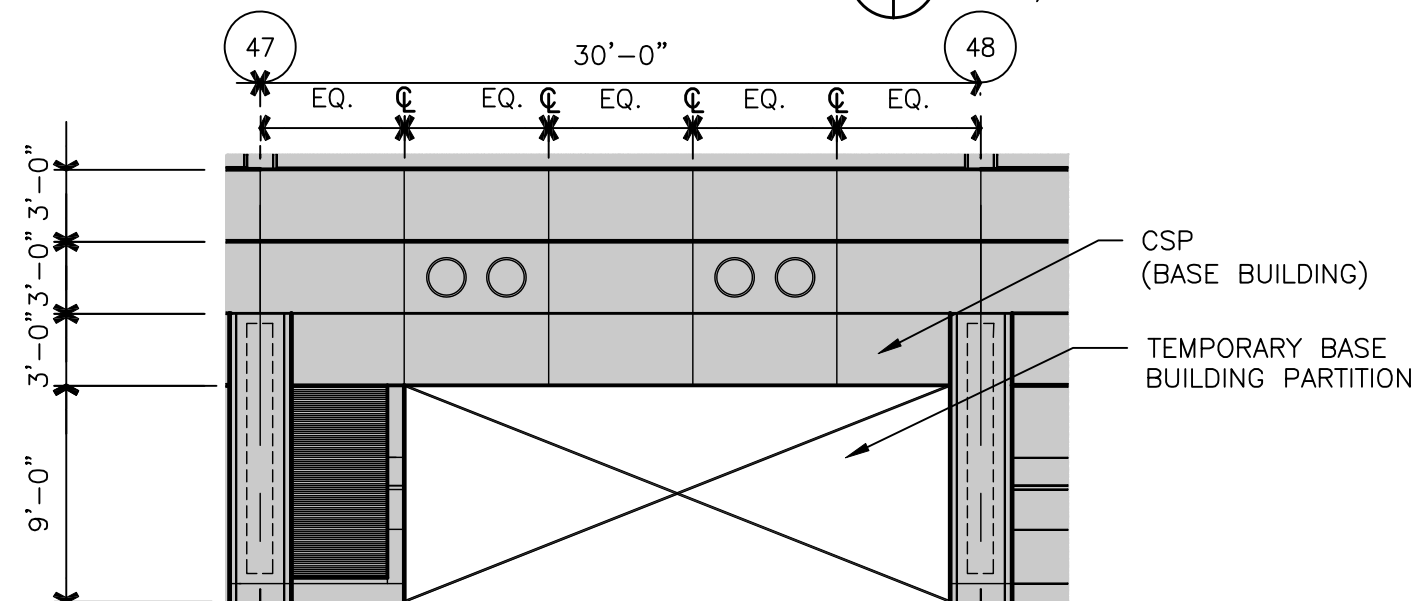

1 ELEVATION
3-9.13-9.2 SCALE: 1/8"=1'-0"

DRAWING TITLE

FOOD AND BEVERAGE 2760 ELEVATIONS

SCALE: 1/8"=1'-0"

DATE: 6 AUGUST 2009

PROJECT # 200314.000

TENANT AREA DRAWING

3 - 9.2



Tenant Design Standards

LEGEND:

NOTES:

1. REFER TO TENANT DESIGN STANDARDS—PART 2 CHAPTER VARIES, FOR WRITTEN DESCRIPTIONS OF MATERIAL REQUIREMENTS.
2. ALL TENANT SIGNAGE AND GRAPHICS TO BE REVIEWED AND APPROVED BY RDUAA.
3. ALL MEP ITEMS SHOWN ARE BASE BUILDING CONSTRUCTION, U.O.N.
4. SEE PART 3 FOR MECHANICAL CONNECTION POINTS, REFERENCE DRAWINGS, AND ADDITIONAL NOTES.

KEY PLAN:

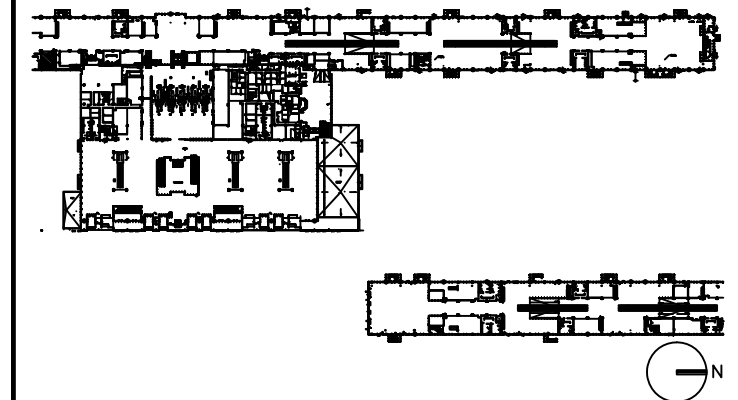

DRAWING TITLE

FOOD AND BEVERAGE 2760 MECHANICAL PLAN

SCALE: 1/8"=1'-0"

DATE: 6 AUGUST 2009

PROJECT # 200314.000

TENANT AREA DRAWING

3 - 9.3

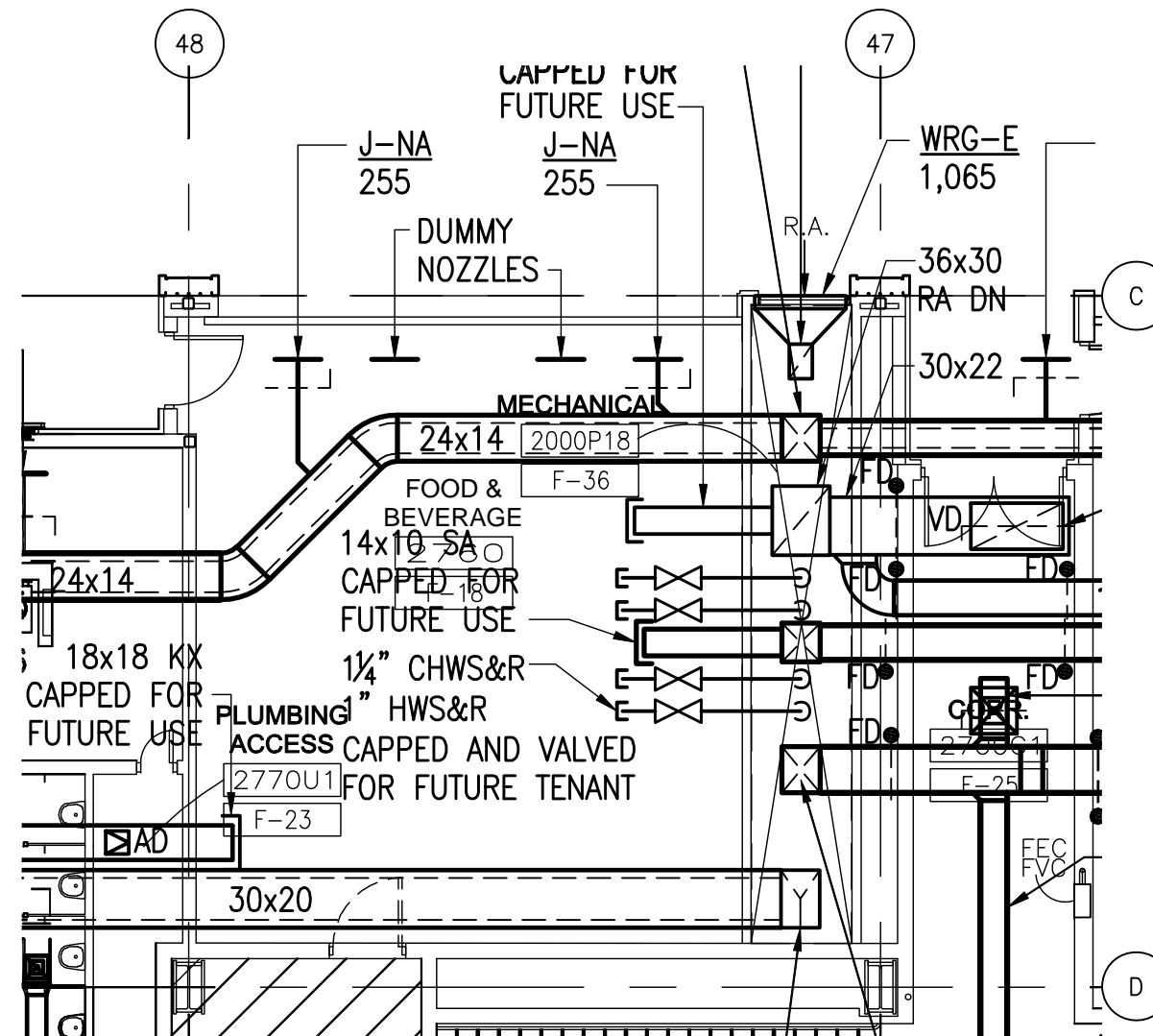

8/6/2009 5:40 PM RDU-3-9.3_mech.dwg



Tenant Design Standards

LEGEND:

NOTES:

1. REFER TO TENANT DESIGN STANDARDS—PART 2 CHAPTER VARIES, FOR WRITTEN DESCRIPTIONS OF MATERIAL REQUIREMENTS.
2. ALL TENANT SIGNAGE AND GRAPHICS TO BE REVIEWED AND APPROVED BY RDUAA.
3. ALL MEP ITEMS SHOWN ARE BASE BUILDING CONSTRUCTION, U.O.N.
4. SEE PART 3 FOR ELECTRICAL, TELECOM, AND PLUMBING CONNECTION POINTS, REFERENCE DRAWINGS AND ADDITIONAL NOTES.

KEY PLAN:

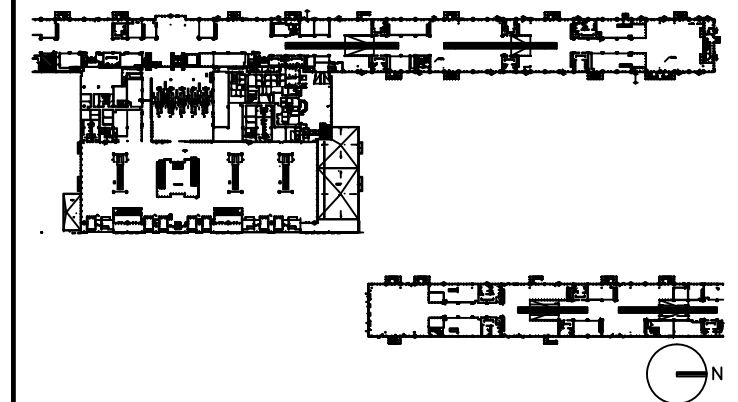

DRAWING TITLE

**FOOD AND BEVERAGE 2760
PLUMBING
PLAN**

SCALE: 1/8"=1'-0"

DATE: 6 AUGUST 2009

PROJECT # 200314.000

TENANT AREA DRAWING

3 - 9.4

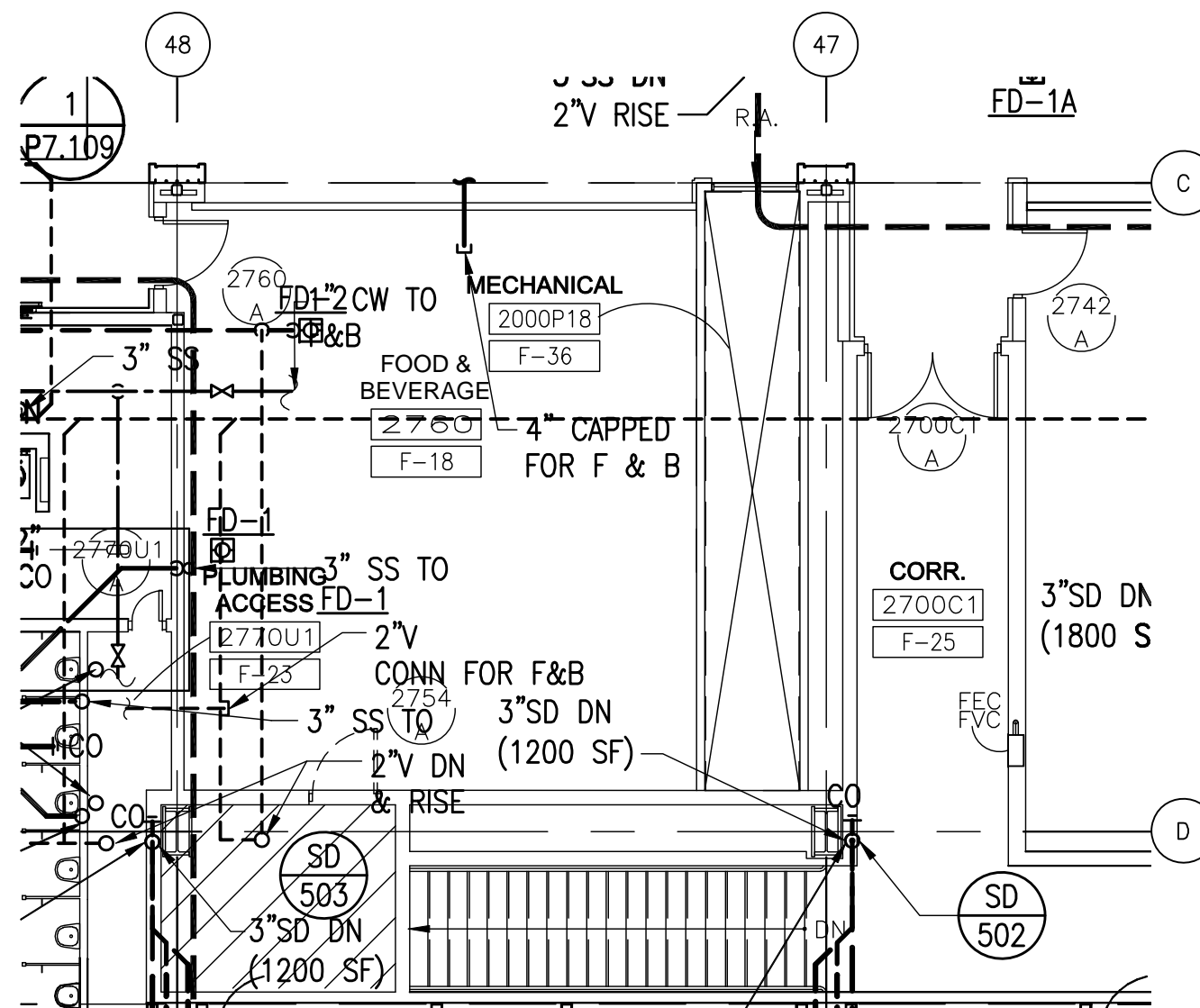

8/6/2009 5:39 PM RDUAA-3-9.4_PLUM.dwg



Tenant Design Standards

LEGEND:

NOTES:

1. REFER TO TENANT DESIGN STANDARDS—PART 2 CHAPTER VARIES, FOR WRITTEN DESCRIPTIONS OF MATERIAL REQUIREMENTS.
2. ALL TENANT SIGNAGE AND GRAPHICS TO BE REVIEWED AND APPROVED BY RDUAA.
3. ALL MEP ITEMS SHOWN ARE BASE BUILDING CONSTRUCTION, U.O.N.
4. SEE PART 3 FOR ELECTRICAL, TELECOM, AND PLUMBING CONNECTION POINTS, REFERENCE DRAWINGS AND ADDITIONAL NOTES.

KEY PLAN:

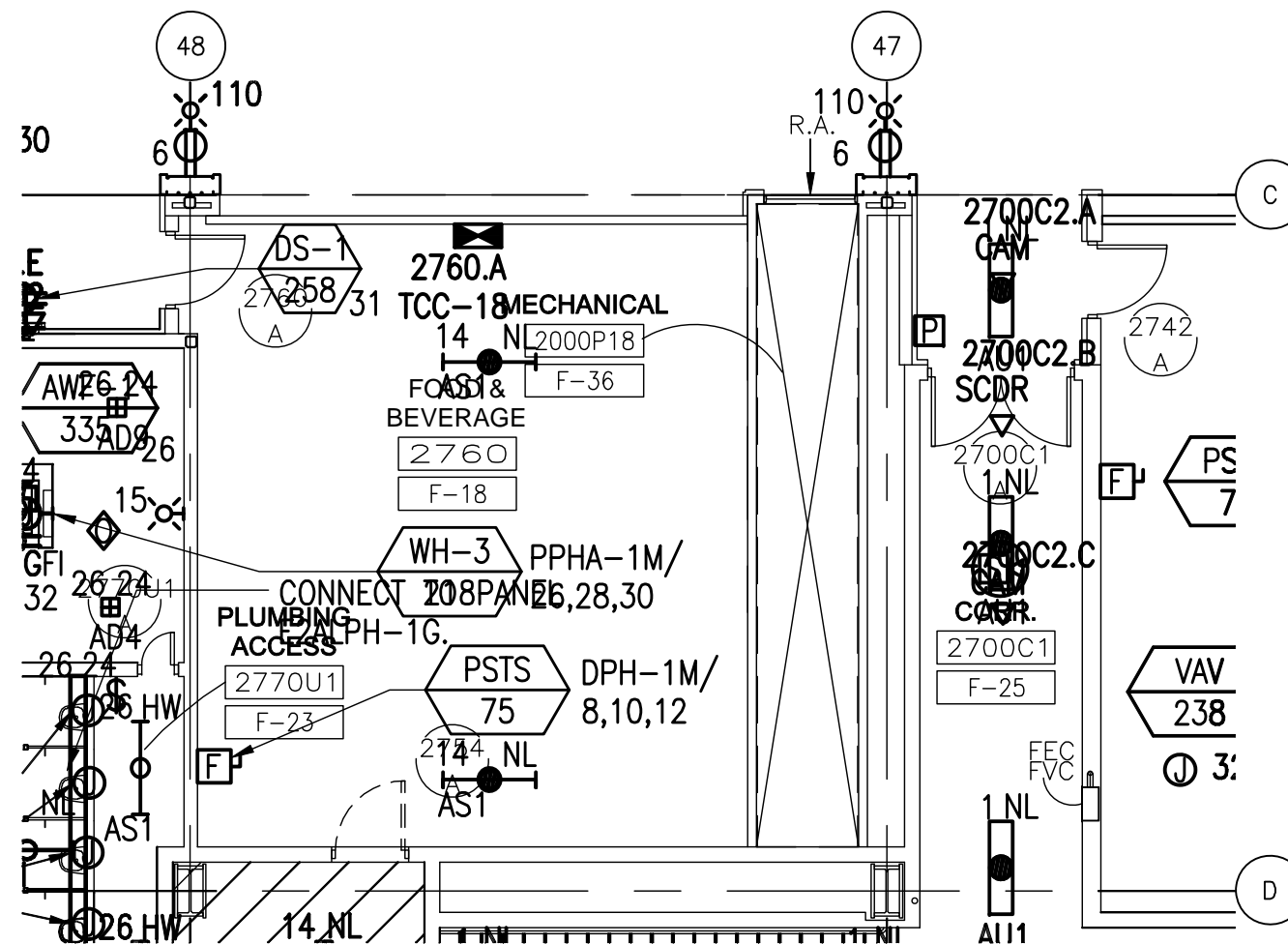
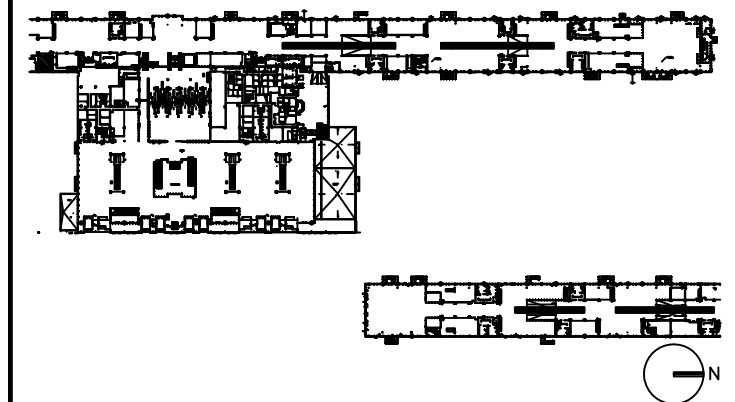

DRAWING TITLE

**FOOD AND BEVERAGE 2760
ELECTRICAL, AND TELECOM
PLAN**

SCALE: 1/8"=1'-0"

DATE: 6 AUGUST 2009

PROJECT # 200314.000

TENANT AREA DRAWING

3 - 9.5



Tenant Design Standards

LEGEND:

 ZONE DENOTES AREA OF TENANT RESPONSIBILITY FOR CONSTRUCTION AND FINISH RE: TENANT DESIGN STANDARDS PART 1 FOR DESIGN INTENTS

--- TENANT LEASE LINE

NOTES:

1. REFER TO TENANT DESIGN STANDARDS—PART 2 CHAPTER VARIES, FOR WRITTEN DESCRIPTIONS OF MATERIAL REQUIREMENTS.
2. ALL TENANT SIGNAGE AND GRAPHICS TO BE REVIEWED AND APPROVED BY RDUAA.
3. ALL MEP ITEMS SHOWN ARE BASE BUILDING CONSTRUCTION, U.O.N.

KEY PLAN:

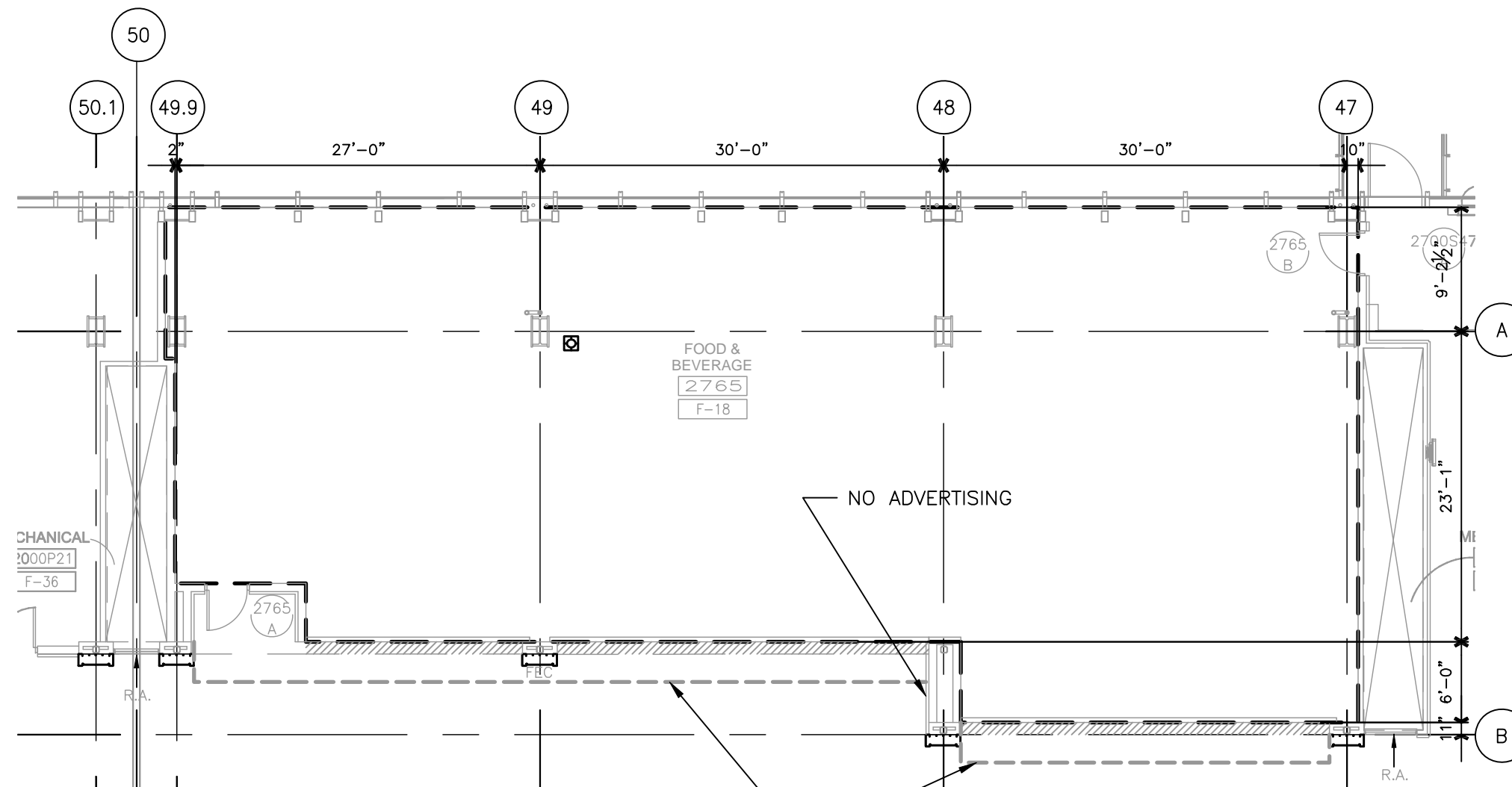
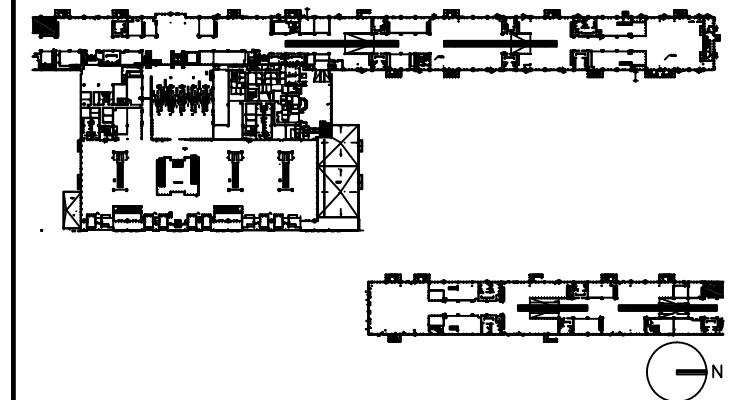

LINE OF TEMPORARY CONSTRUCTION
PARTITION RE:4/A-4.0
WALL WILL NOT EXCEED 3' FROM
TENANT LEASE LINE
DO NOT DAMAGE EXISTING TERRAZZO

NOTE: ALL BASE BUILDING TEMPORARY PARTITION WALLS ARE TO BE REMOVED BY TENANT. IF THE TENANT CHOOSES NOT TO DEVELOP THE OPENING AS PART OF THEIR DESIGN, THE TENANT MUST INSTALL THE BASE BUILDING WALL CONSTRUCTION (SS BASE, SS CHAIR RAIL, STONE & GYP BOARD W/REVEALS), FOR THE EXTENT OF OPENING.

DRAWING TITLE

**FOOD AND BEVERAGE 2765
TENANT LEASE LINE
FLOOR PLAN**

SCALE: 1/8"=1'-0"

DATE: 6 AUGUST 2009

PROJECT # 200314.000

TENANT AREA DRAWING

3 - 10.0



Tenant Design Standards

LEGEND:

NOTES:

1. REFER TO TENANT DESIGN STANDARDS—PART 2 CHAPTER VARIES, FOR WRITTEN DESCRIPTIONS OF MATERIAL REQUIREMENTS.
2. ALL TENANT SIGNAGE AND GRAPHICS TO BE REVIEWED AND APPROVED BY RDUAA.
3. ALL MEP ITEMS SHOWN ARE BASE BUILDING CONSTRUCTION, U.O.N.

KEY PLAN:

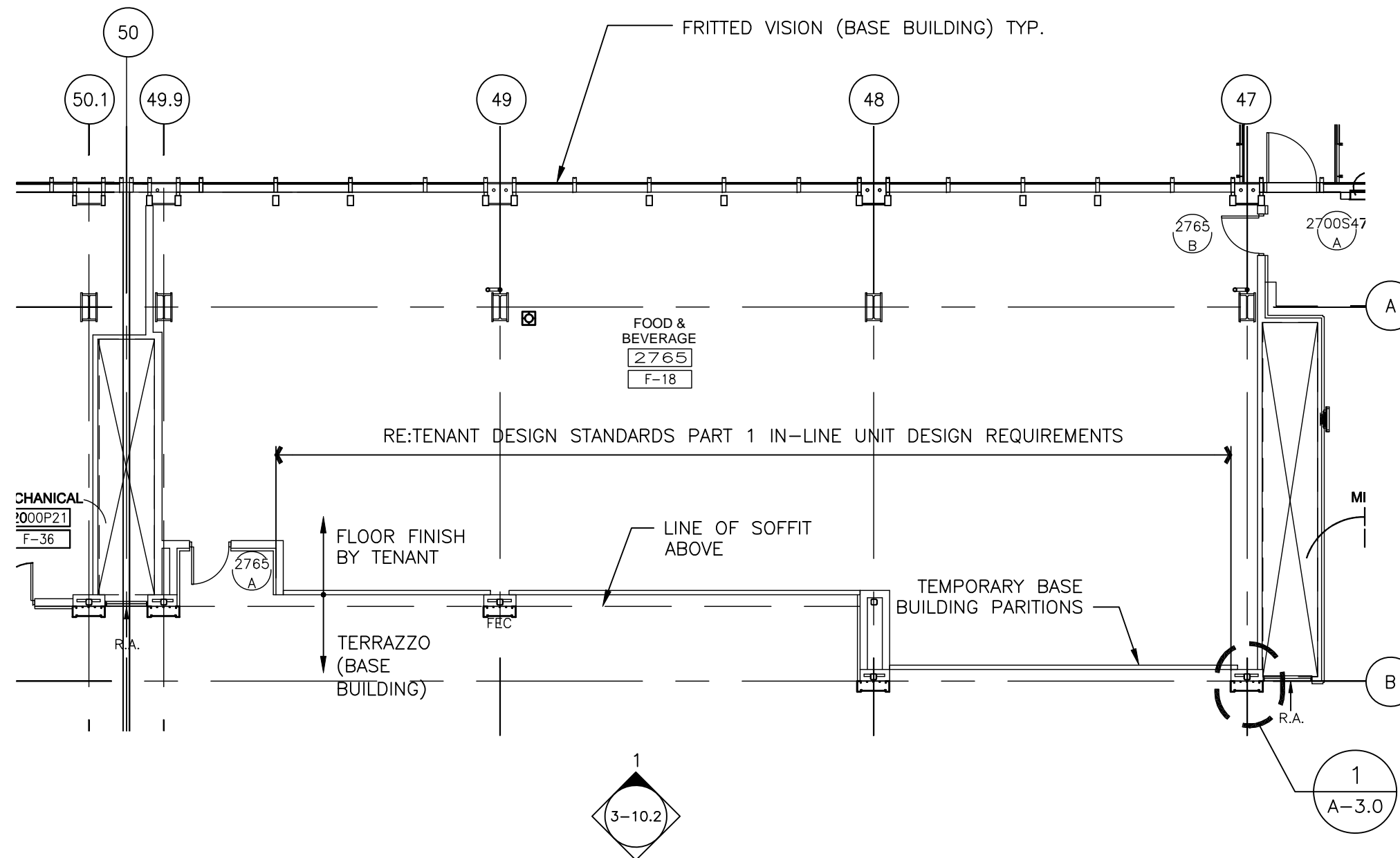
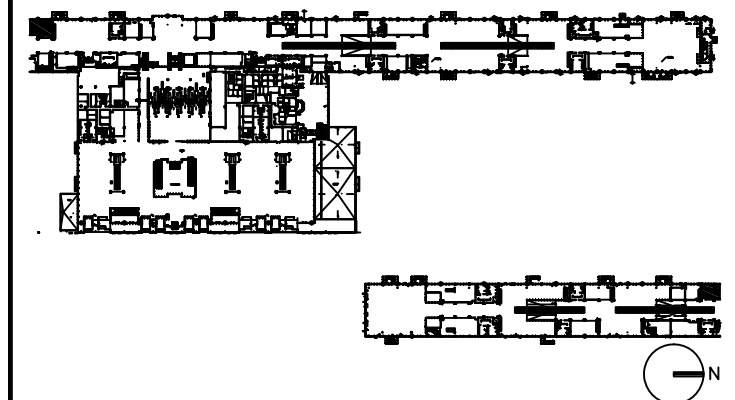

DRAWING TITLE

**FOOD AND BEVERAGE 2765
FLOOR PLAN**

SCALE: 1/8"=1'-0"

DATE: 6 AUGUST 2009

PROJECT # 200314.000

TENANT AREA DRAWING

3 - 10.1



Tenant Design Standards

LEGEND:

EXISTING BASE BUILDING CONSTRUCTION, U.O.N.

RE: TENANT DESIGN STANDARDS--PART 1 FOR DESIGN INTENTS.

NOTES:

1. REFER TO TENANT DESIGN STANDARDS--PART 2 CHAPTER VARIES, FOR WRITTEN DESCRIPTIONS OF MATERIAL REQUIREMENTS.
2. ALL TENANT SIGNAGE AND GRAPHICS TO BE REVIEWED AND APPROVED BY RDUAA.
3. ALL MEP ITEMS SHOWN ARE BASE BUILDING CONSTRUCTION, U.O.N.

KEY PLAN:

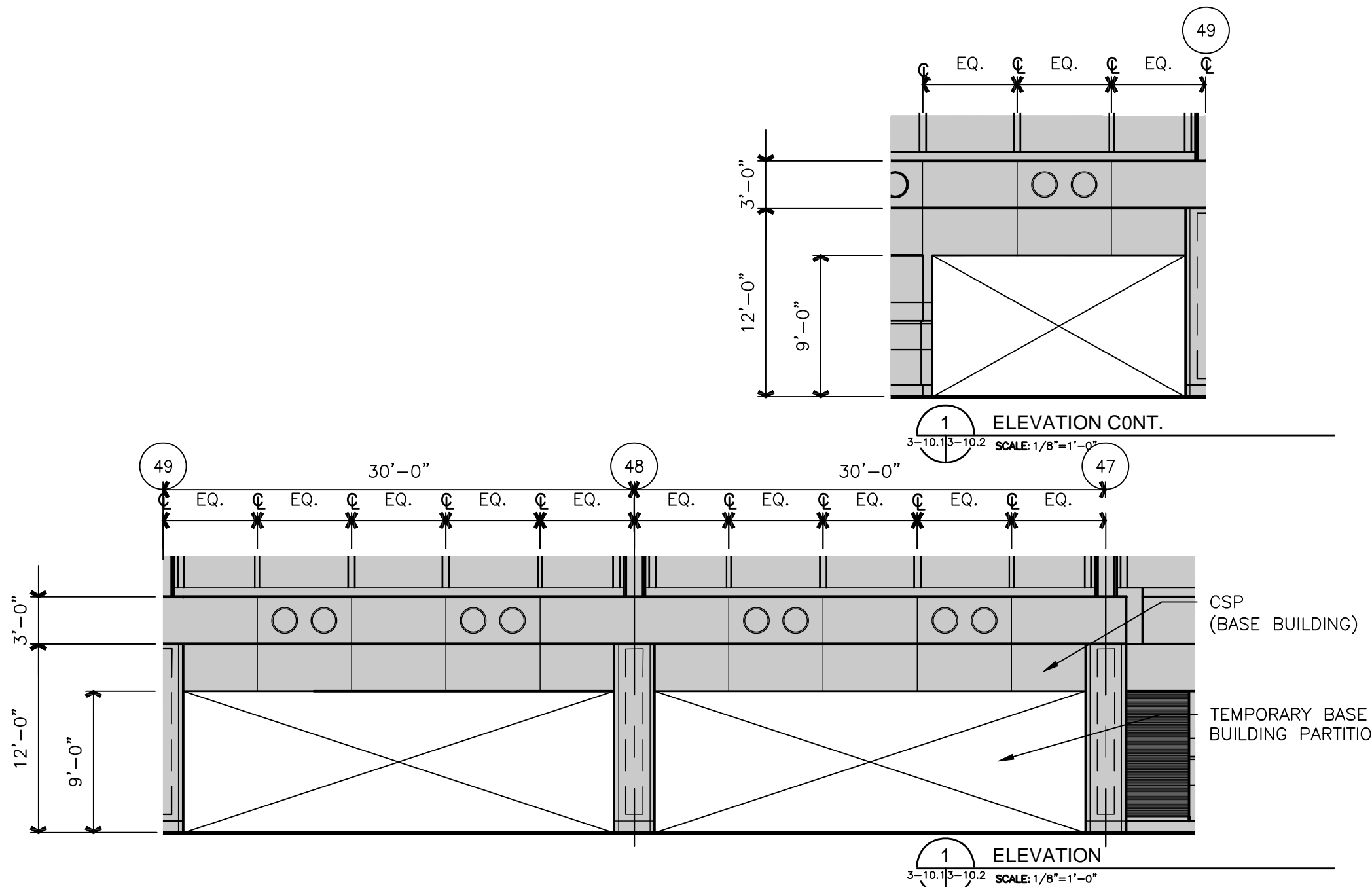
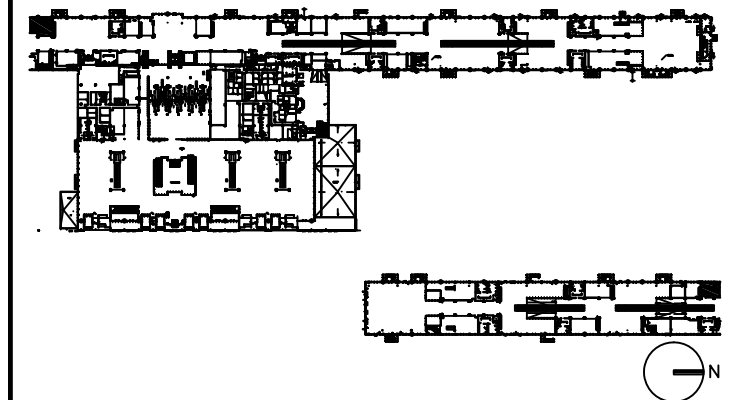

DRAWING TITLE

FOOD AND BEVERAGE 2765 ELEVATIONS

SCALE: 1/8"=1'-0"

DATE: 6 AUGUST 2009

PROJECT # 200314.000

TENANT AREA DRAWING

3 - 10.2



Tenant Design Standards

LEGEND:

NOTES:

1. REFER TO TENANT DESIGN STANDARDS-PART 2 CHAPTER VARIES, FOR WRITTEN DESCRIPTIONS OF MATERIAL REQUIREMENTS.
2. ALL TENANT SIGNAGE AND GRAPHICS TO BE REVIEWED AND APPROVED BY RDUAA.
3. ALL MEP ITEMS SHOWN ARE BASE BUILDING CONSTRUCTION, U.O.N.
4. SEE PART 3 FOR MECHANICAL CONNECTION POINTS, REFERENCE DRAWINGS, AND ADDITIONAL NOTES.

KEY PLAN:

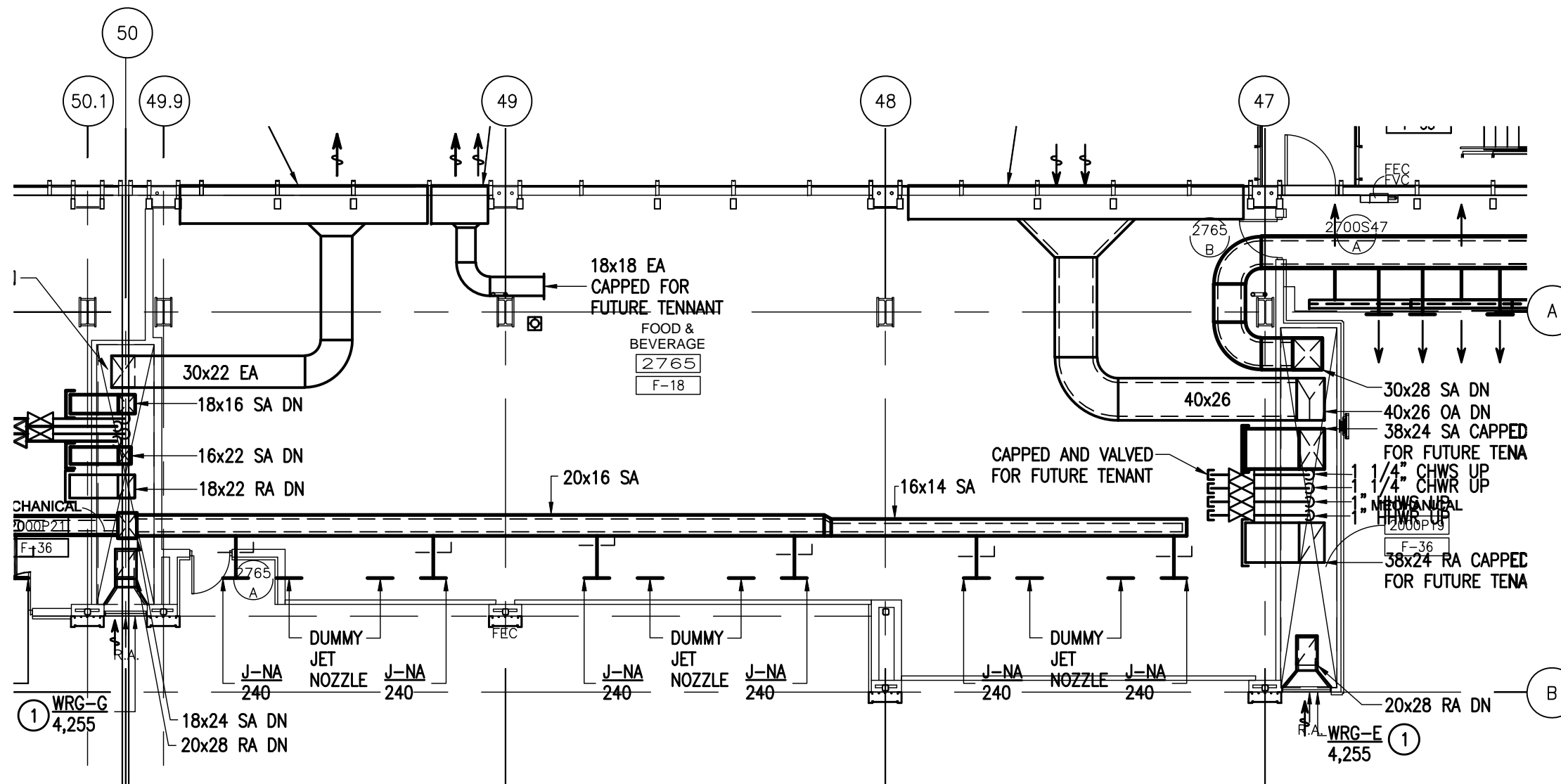
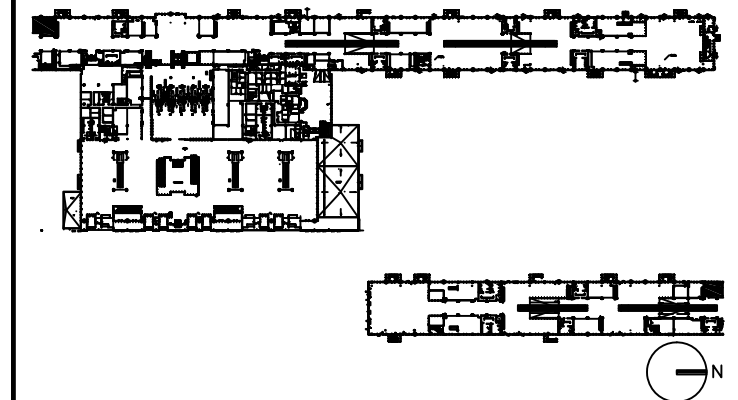

DRAWING TITLE

**FOOD AND BEVERAGE 2765
MECHANICAL PLAN**

SCALE: 1/8"=1'-0"

DATE: 6 AUGUST 2009

PROJECT # 200314.000

TENANT AREA DRAWING

3 - 10.3

8/5/2009 2:36 PM RDU-3-10.3_mech.dwg



Tenant Design Standards

LEGEND:

NOTES:

1. REFER TO TENANT DESIGN STANDARDS—PART 2 CHAPTER VARIES, FOR WRITTEN DESCRIPTIONS OF MATERIAL REQUIREMENTS.
2. ALL TENANT SIGNAGE AND GRAPHICS TO BE REVIEWED AND APPROVED BY RDUAA.
3. ALL MEP ITEMS SHOWN ARE BASE BUILDING CONSTRUCTION, U.O.N.
4. SEE PART 3 FOR ELECTRICAL, TELECOM, AND PLUMBING CONNECTION POINTS, REFERENCE DRAWINGS AND ADDITIONAL NOTES.

KEY PLAN:

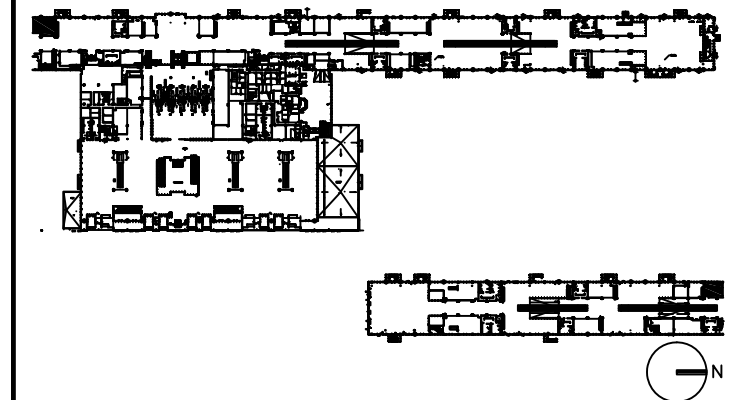

DRAWING TITLE

FOOD AND BEVERAGE 2765 PLUMBING PLAN

SCALE: 1/8"=1'-0"

DATE: 6 AUGUST 2009

PROJECT # 200314.000

TENANT AREA DRAWING

3 - 10.4

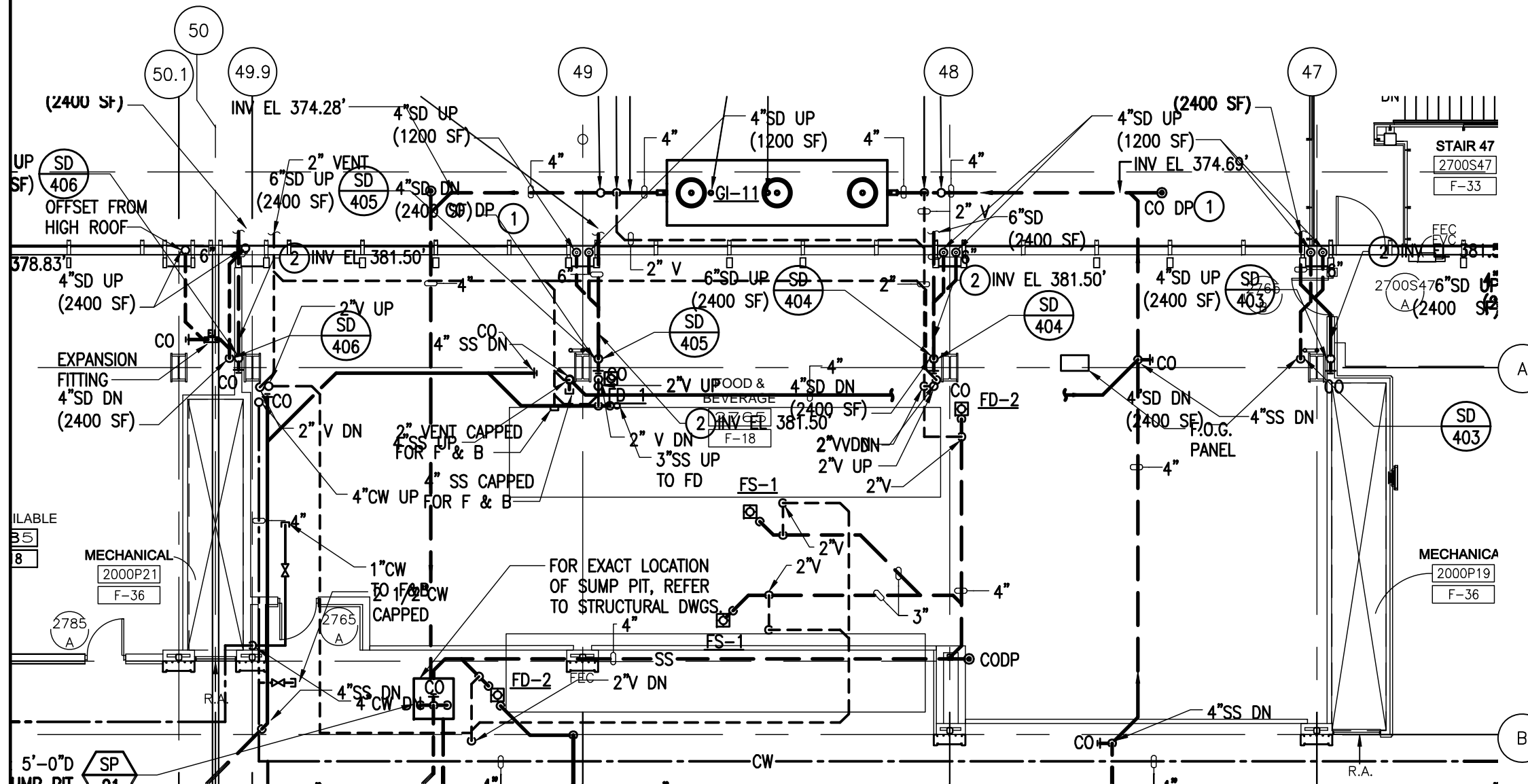

8/6/2009 1:49 PM RDUAA-3-10.4_PLUM.dwg



Tenant Design Standards

LEGEND:

NOTES:

1. REFER TO TENANT DESIGN STANDARDS—PART 2 CHAPTER VARIES, FOR WRITTEN DESCRIPTIONS OF MATERIAL REQUIREMENTS.
2. ALL TENANT SIGNAGE AND GRAPHICS TO BE REVIEWED AND APPROVED BY RDUAA.
3. ALL MEP ITEMS SHOWN ARE BASE BUILDING CONSTRUCTION, U.O.N.
4. SEE PART 3 FOR ELECTRICAL, TELECOM, AND PLUMBING CONNECTION POINTS, REFERENCE DRAWINGS AND ADDITIONAL NOTES.

KEY PLAN:

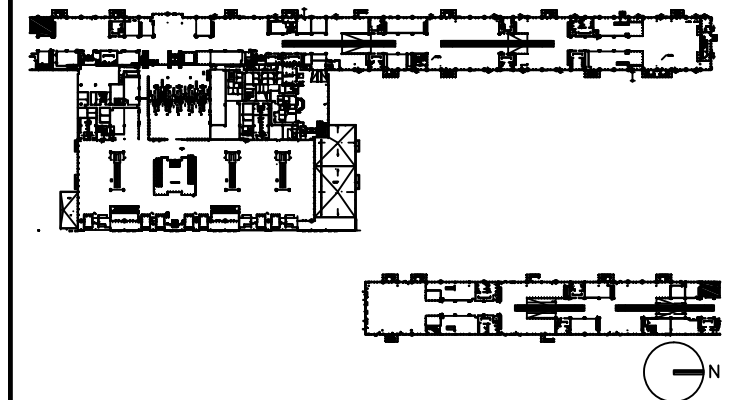

DRAWING TITLE

**FOOD AND BEVERAGE 2765
ELECTRICAL, AND TELECOM
PLAN**

SCALE: 1/8"=1'-0"

DATE: 6 AUGUST 2009

PROJECT # 200314.000

TENANT AREA DRAWING

3 - 10.5

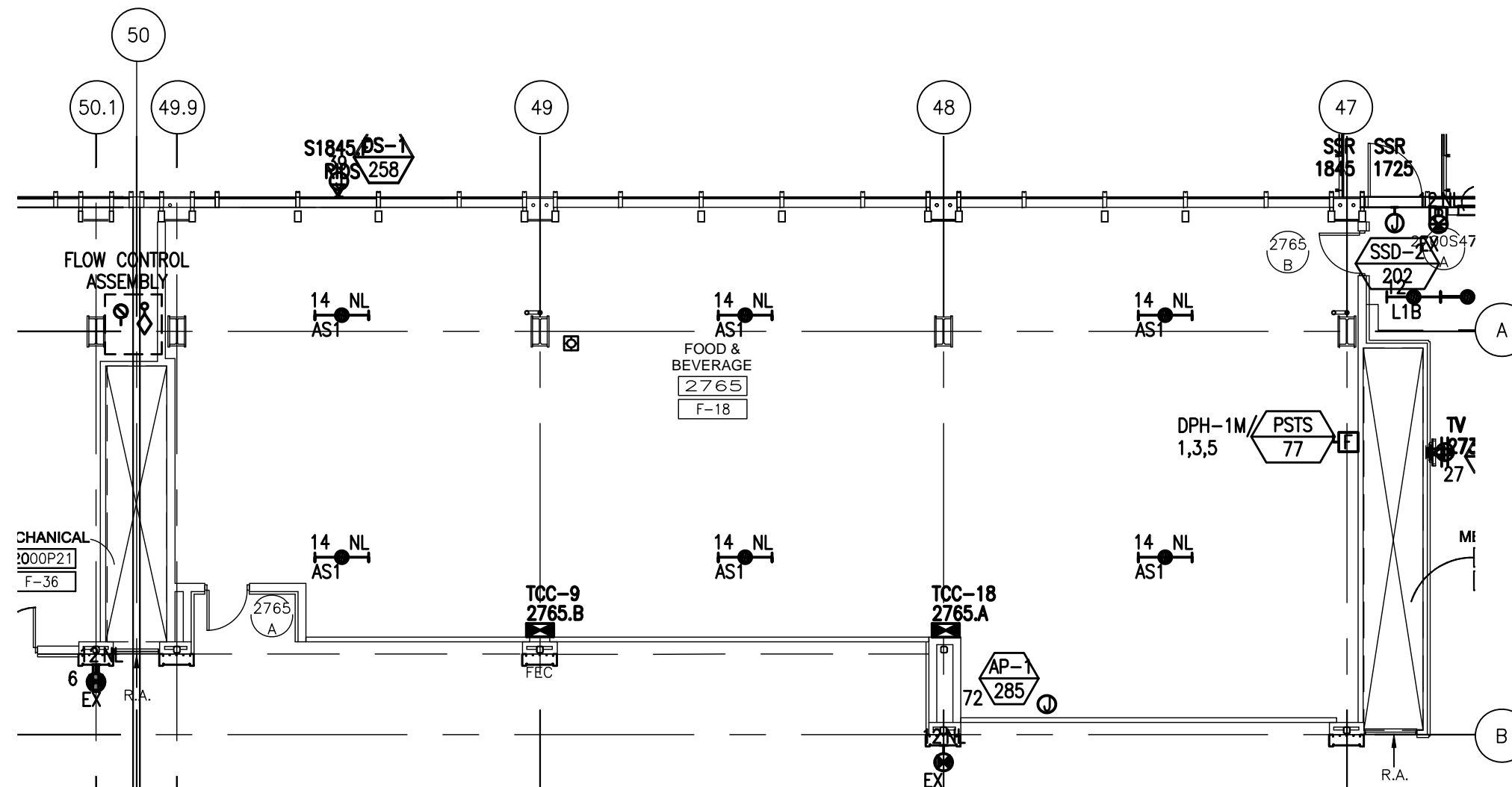

8/6/2009 5:36 PM RDUAA-3-10.5_ELEC_IT.dwg



Tenant Design Standards

LEGEND:

NOTES:

1. REFER TO TENANT DESIGN STANDARDS—PART 2 CHAPTER VARIES, FOR WRITTEN DESCRIPTIONS OF MATERIAL REQUIREMENTS.
2. ALL TENANT SIGNAGE AND GRAPHICS TO BE REVIEWED AND APPROVED BY RDUAA.
3. ALL MEP ITEMS SHOWN ARE BASE BUILDING CONSTRUCTION, U.O.N.

KEY PLAN:

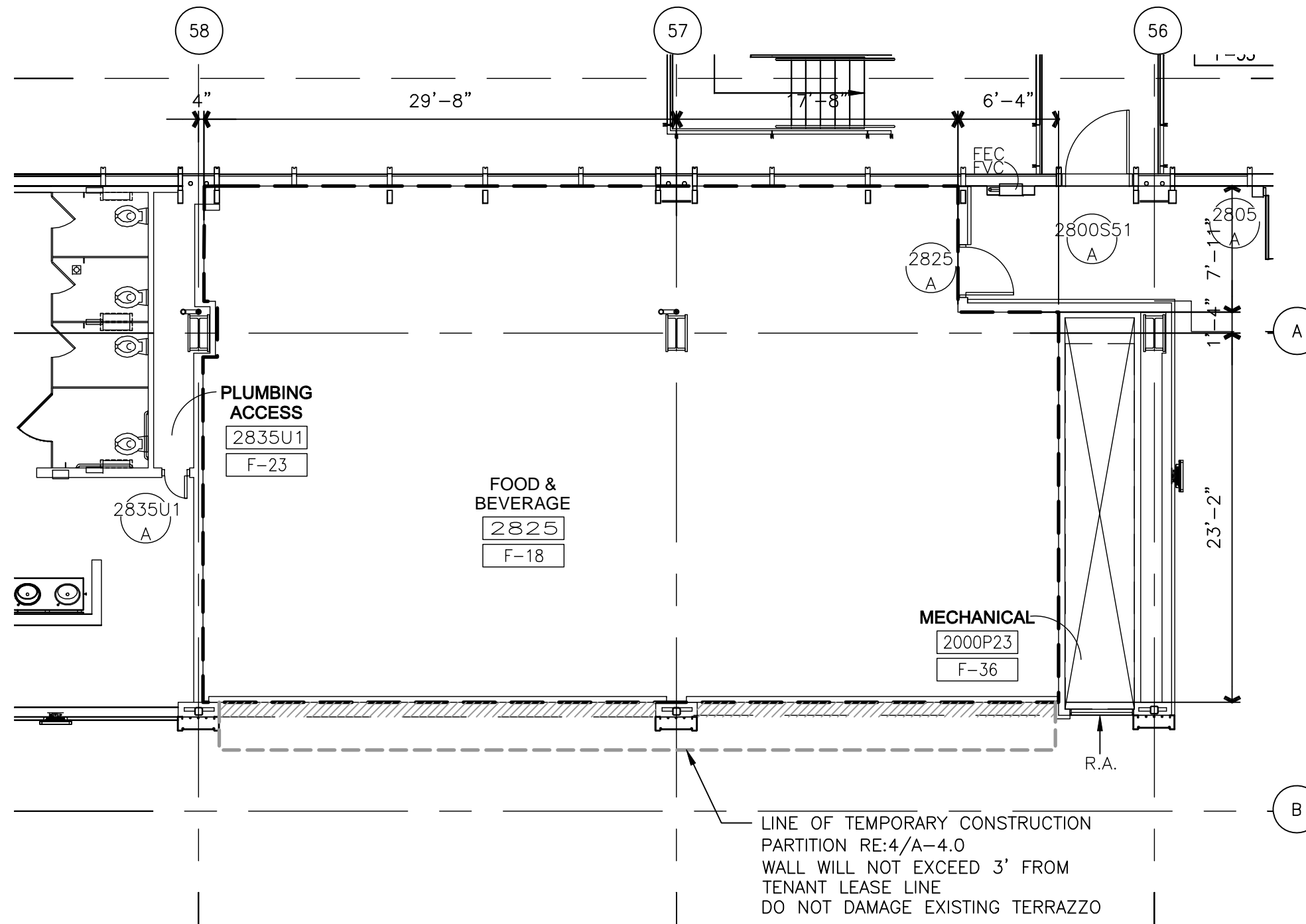
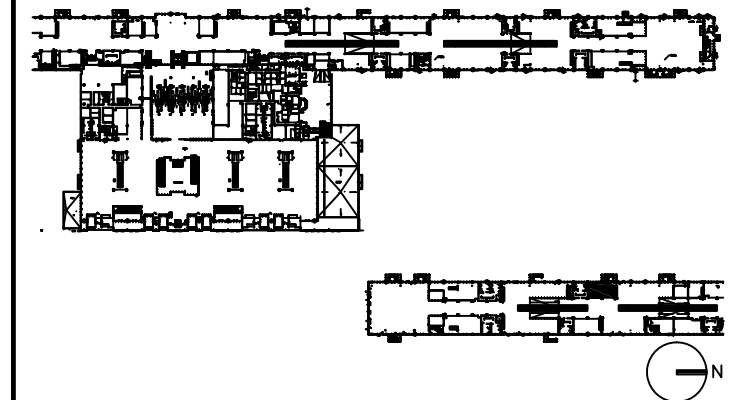

LINE OF TEMPORARY CONSTRUCTION PARTITION RE:4/A-4.0
WALL WILL NOT EXCEED 3' FROM TENANT LEASE LINE
DO NOT DAMAGE EXISTING TERRAZZO

NOTE: ALL BASE BUILDING TEMPORARY PARTITION WALLS ARE TO BE REMOVED BY TENANT. IF THE TENANT CHOOSES NOT TO DEVELOP THE OPENING AS PART OF THEIR DESIGN, THE TENANT MUST INSTALL THE BASE BUILDING WALL CONSTRUCTION (SS BASE, SS CHAIR RAIL, STONE & GYP BOARD W/REVEALS), FOR THE EXTENT OF OPENING.

DRAWING TITLE

**FOOD AND BEVERAGE 2825
TENANT LEASE LINE
FLOOR PLAN**

SCALE: 1/8"=1'-0"

DATE: 6 AUGUST 2009

PROJECT # 200314.000

TENANT AREA DRAWING

3 - 11.0



Tenant Design Standards

LEGEND:

NOTES:

1. REFER TO TENANT DESIGN STANDARDS-PART 2 CHAPTER VARIES, FOR WRITTEN DESCRIPTIONS OF MATERIAL REQUIREMENTS.
2. ALL TENANT SIGNAGE AND GRAPHICS TO BE REVIEWED AND APPROVED BY RDUAA.
3. ALL MEP ITEMS SHOWN ARE BASE BUILDING CONSTRUCTION, U.O.N.

KEY PLAN:

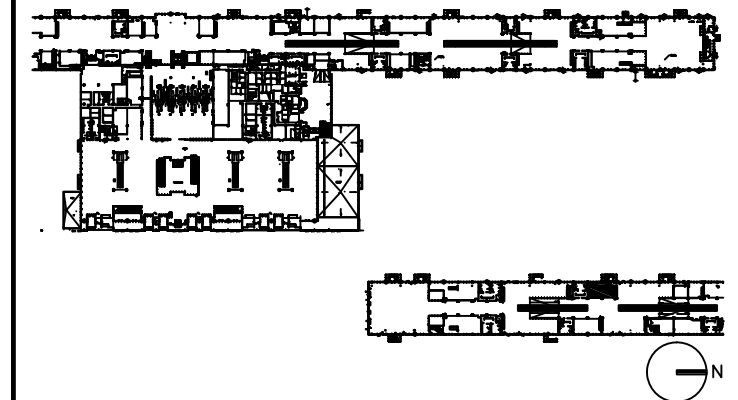

DRAWING TITLE

FOOD AND BEVERAGE 2825 FLOOR PLAN

SCALE: 1/8"=1'-0"

DATE: 6 AUGUST 2009

PROJECT # 200314.000

TENANT AREA DRAWING

3 - 11.1

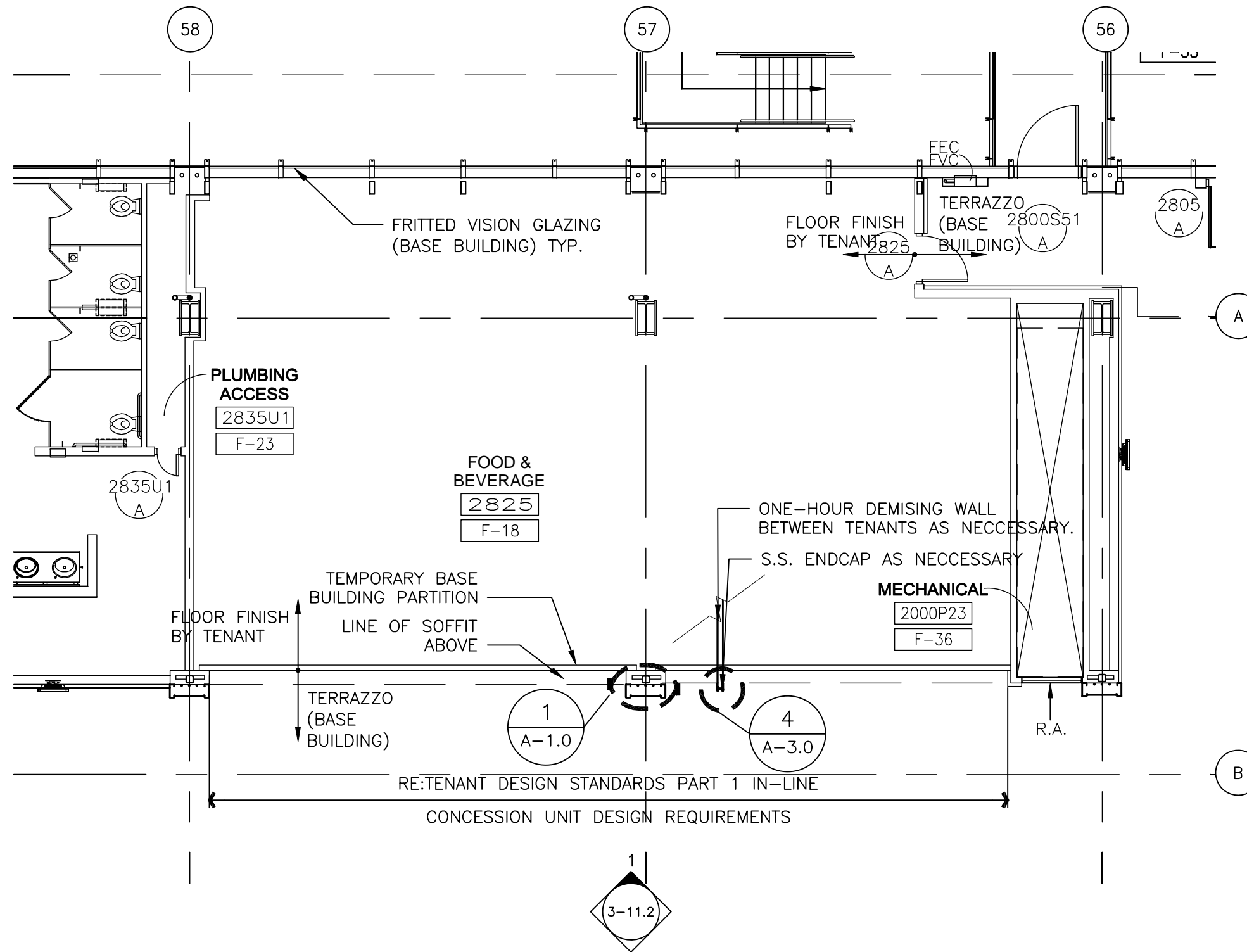

8/5/2009 7:25 PM RDUAA-3-11.1.dwg

8/4/2009 10:09 PM RDU-3-11.2.dwg



Tenant Design Standards

LEGEND:

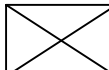
-  EXISTING BASE BUILDING CONSTRUCTION, U.O.N.
-  RE: TENANT DESIGN STANDARDS—PART 1 FOR DESIGN INTENTS.

NOTES:

1. REFER TO TENANT DESIGN STANDARDS—PART 2 CHAPTER VARIES, FOR WRITTEN DESCRIPTIONS OF MATERIAL REQUIREMENTS.
2. ALL TENANT SIGNAGE AND GRAPHICS TO BE REVIEWED AND APPROVED BY RDUAA.
3. ALL MEP ITEMS SHOWN ARE BASE BUILDING CONSTRUCTION, U.O.N.

KEY PLAN:

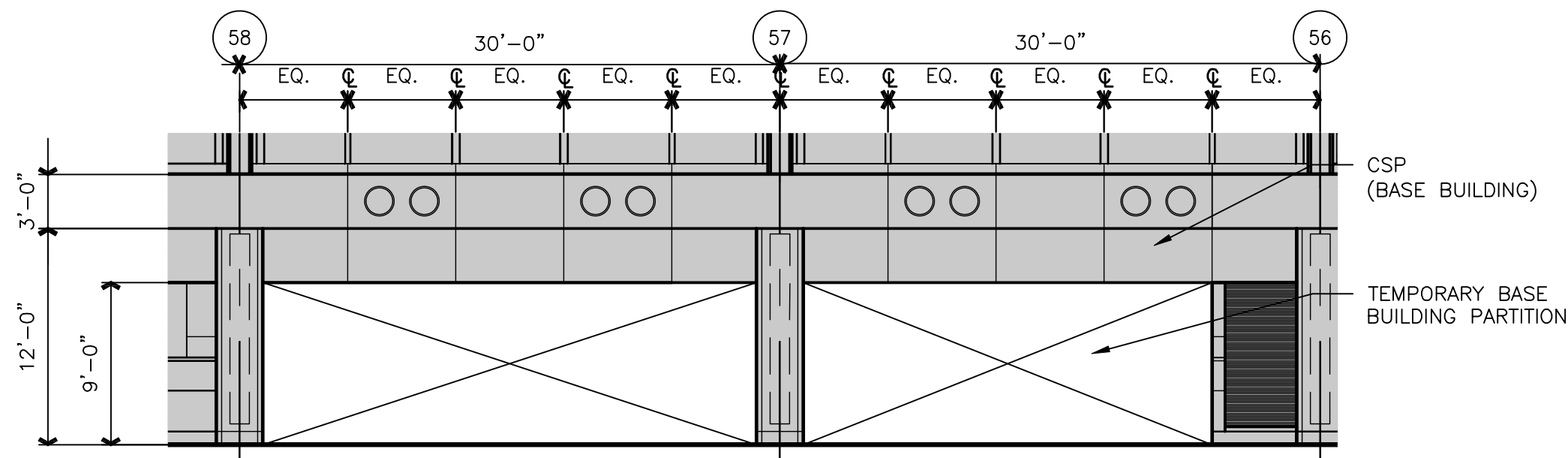
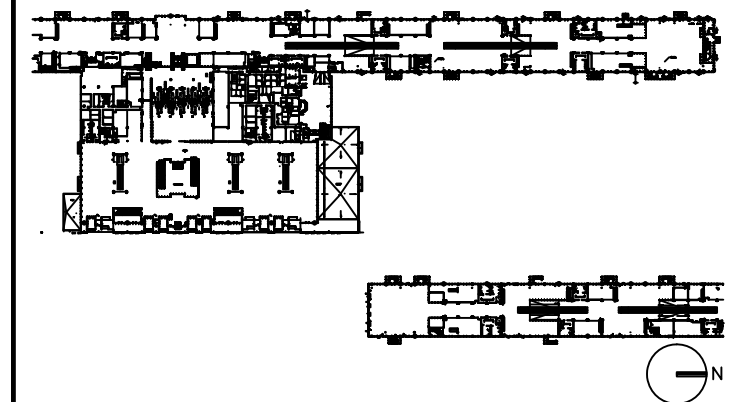

1 ELEVATION
3-11.13-11.2 SCALE: 1/8"=1'-0"

DRAWING TITLE

FOOD AND BEVERAGE 2825 ELEVATIONS

SCALE: 1/8"=1'-0"

DATE: 6 AUGUST 2009

PROJECT # 200314.000

TENANT AREA DRAWING

3 - 11.2

Tenant Design Standards

LEGEND:

NOTES:

1. REFER TO TENANT DESIGN STANDARDS—PART 2 CHAPTER VARIES, FOR WRITTEN DESCRIPTIONS OF MATERIAL REQUIREMENTS.
2. ALL TENANT SIGNAGE AND GRAPHICS TO BE REVIEWED AND APPROVED BY RDUAA.
3. ALL MEP ITEMS SHOWN ARE BASE BUILDING CONSTRUCTION, U.O.N.
4. SEE PART 3 FOR MECHANICAL CONNECTION POINTS, REFERENCE DRAWINGS, AND ADDITIONAL NOTES.

KEY PLAN:

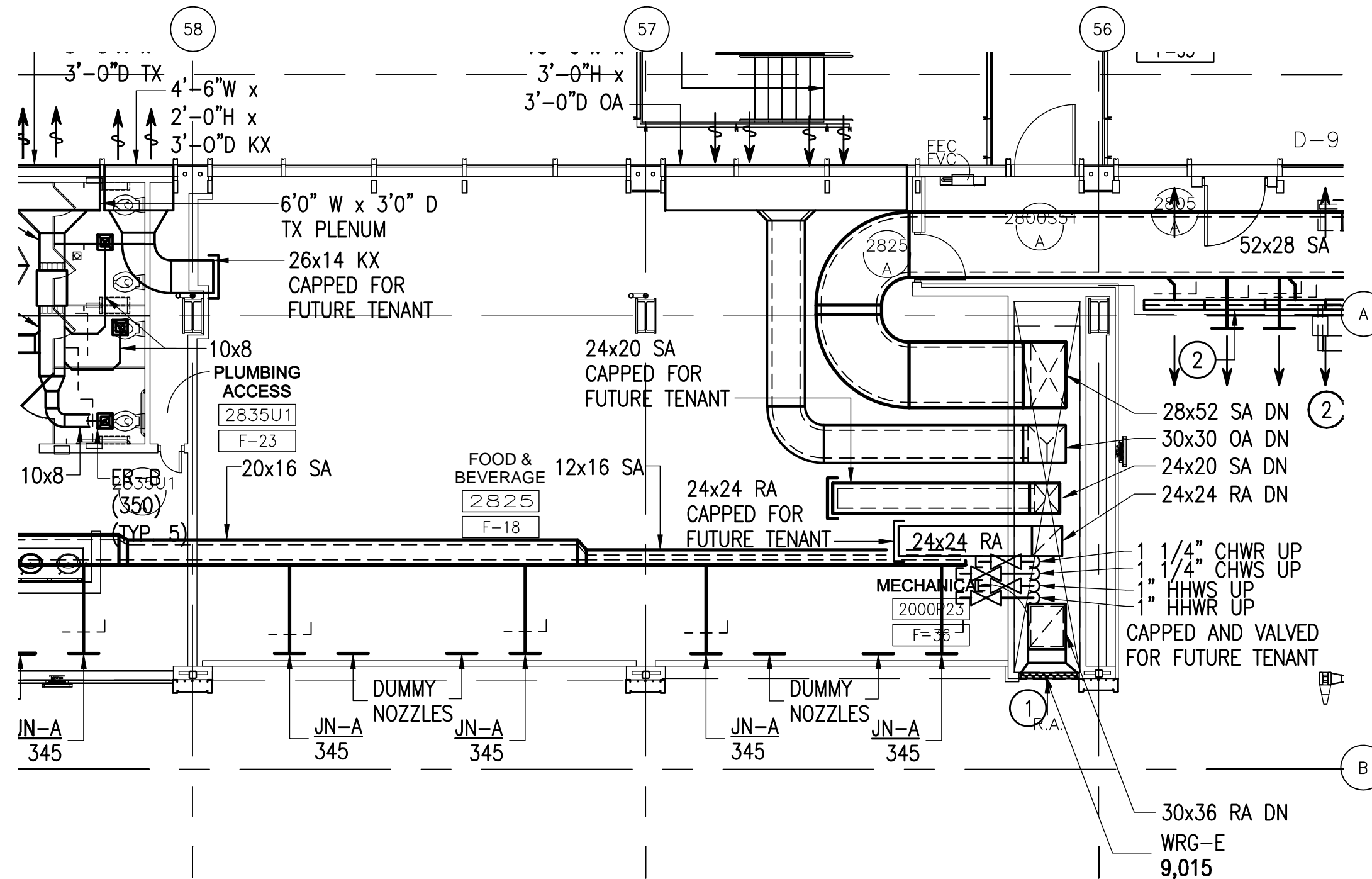
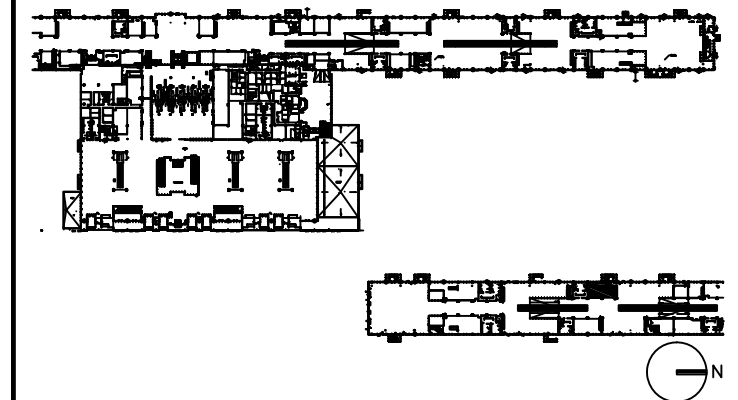

DRAWING TITLE

**FOOD AND BEVERAGE 2825
MECHANICAL PLAN**

SCALE: 1/8"=1'-0"

DATE: 6 AUGUST 2009

PROJECT # 200314.000

TENANT AREA DRAWING

3 - 11.3



Tenant Design Standards

LEGEND:

NOTES:

1. REFER TO TENANT DESIGN STANDARDS-PART 2 CHAPTER VARIES, FOR WRITTEN DESCRIPTIONS OF MATERIAL REQUIREMENTS.
2. ALL TENANT SIGNAGE AND GRAPHICS TO BE REVIEWED AND APPROVED BY RDUAA.
3. ALL MEP ITEMS SHOWN ARE BASE BUILDING CONSTRUCTION, U.O.N.
4. SEE PART 3 FOR ELECTRICAL, TELECOM, AND PLUMBING CONNECTION POINTS, REFERENCE DRAWINGS AND ADDITIONAL NOTES.

KEY PLAN:

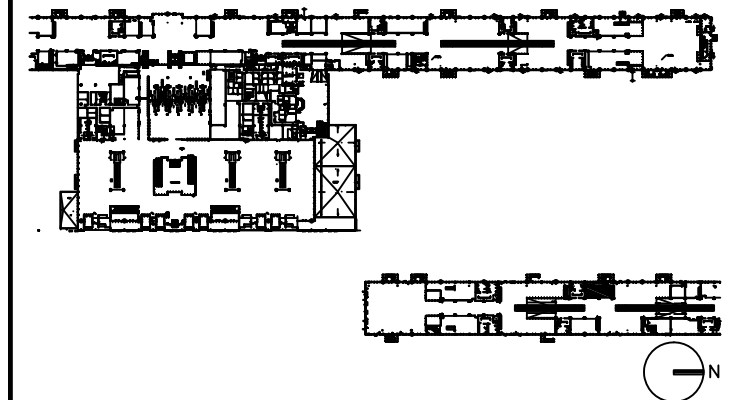

DRAWING TITLE

**FOOD AND BEVERAGE 2825
ELECTRICAL, AND TELECOM
PLAN**

SCALE: 1/8"=1'-0"

DATE: 6 AUGUST 2009

PROJECT # 200314.000

TENANT AREA DRAWING

3 - 11.5

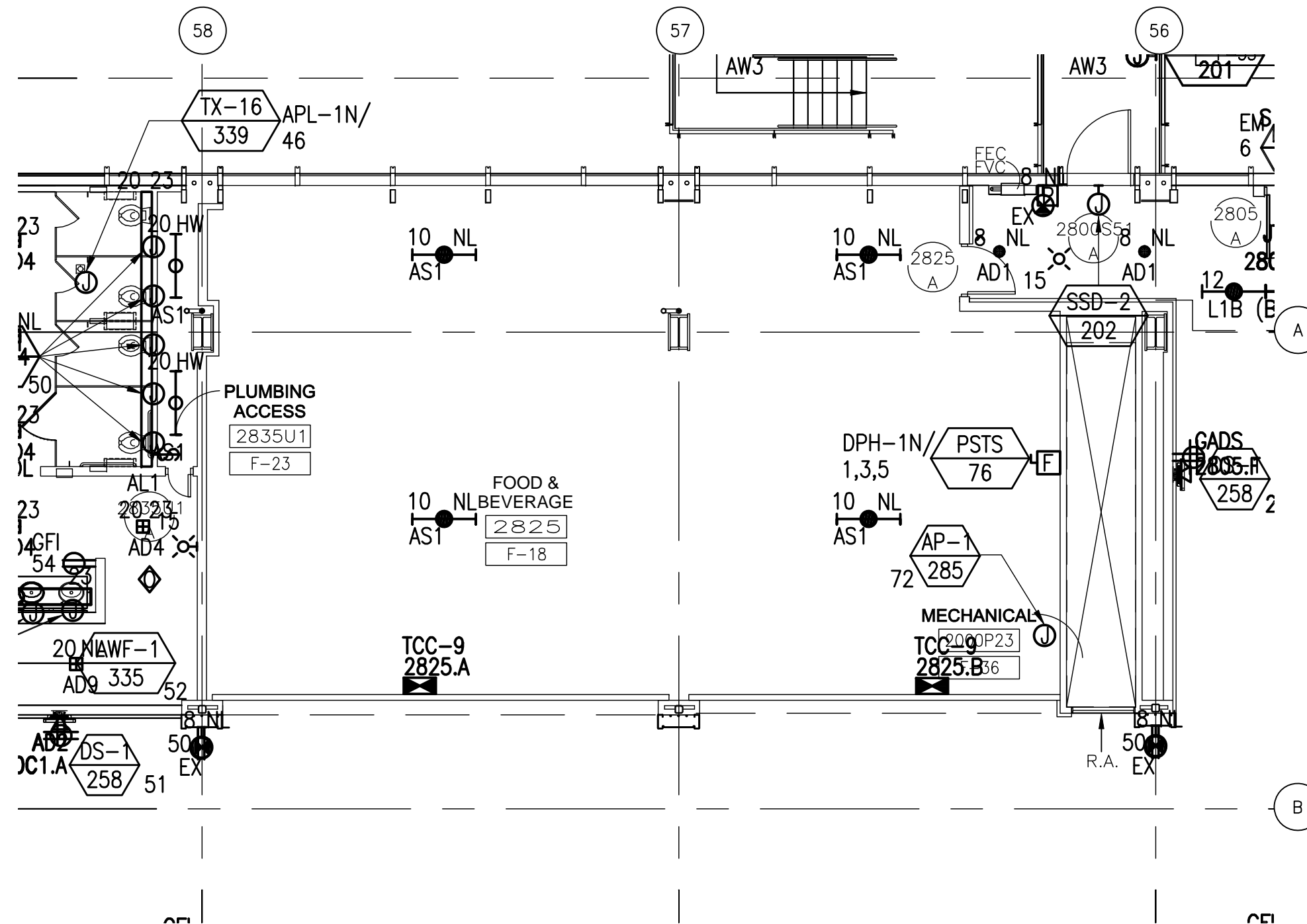

8/6/2009 5:35 PM RDUAA-3-11.5_ELEC_IT.dwg

Warning: It is a violation of the law for any person, unless acting under the direction of a licensed architect, to alter an item in any way. If an item in this document is altered, the altering architect, if other than the architect of record, shall affix to the item his seal and the notation "altered by" followed by his signature and the date of such alteration, and a specific description of the alteration.



Tenant Design Standards

LEGEND:

 ZONE DENOTES AREA OF TENANT RESPONSIBILITY FOR CONSTRUCTION AND FINISH RE: TENANT DESIGN STANDARDS PART 1 FOR DESIGN INTENTS

 TENANT LEASE LINE

NOTES:

1. REFER TO TENANT DESIGN STANDARDS—PART 2 CHAPTER VARIES, FOR WRITTEN DESCRIPTIONS OF MATERIAL REQUIREMENTS.
2. ALL TENANT SIGNAGE AND GRAPHICS TO BE REVIEWED AND APPROVED BY RDUAA.
3. ALL MEP ITEMS SHOWN ARE BASE BUILDING CONSTRUCTION, U.O.N.

KEY PLAN:

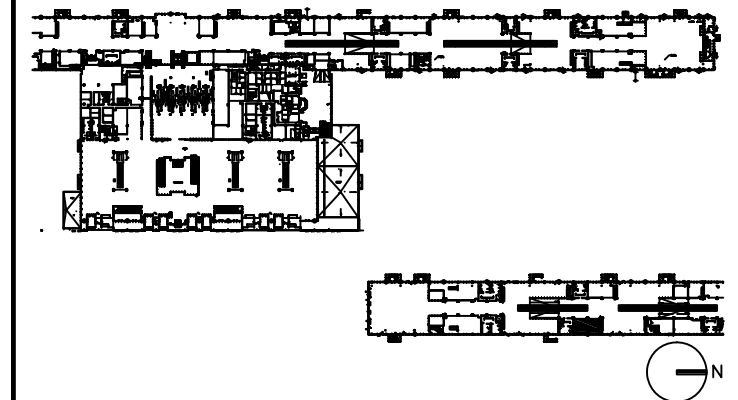

DRAWING TITLE

**FOOD AND BEVERAGE 2830
TENANT LEASE LINE
FLOOR PLAN**

SCALE: 1/8"=1'-0"

DATE: 6 AUGUST 2009

PROJECT # 200314.000

TENANT AREA DRAWING

3 - 12.0

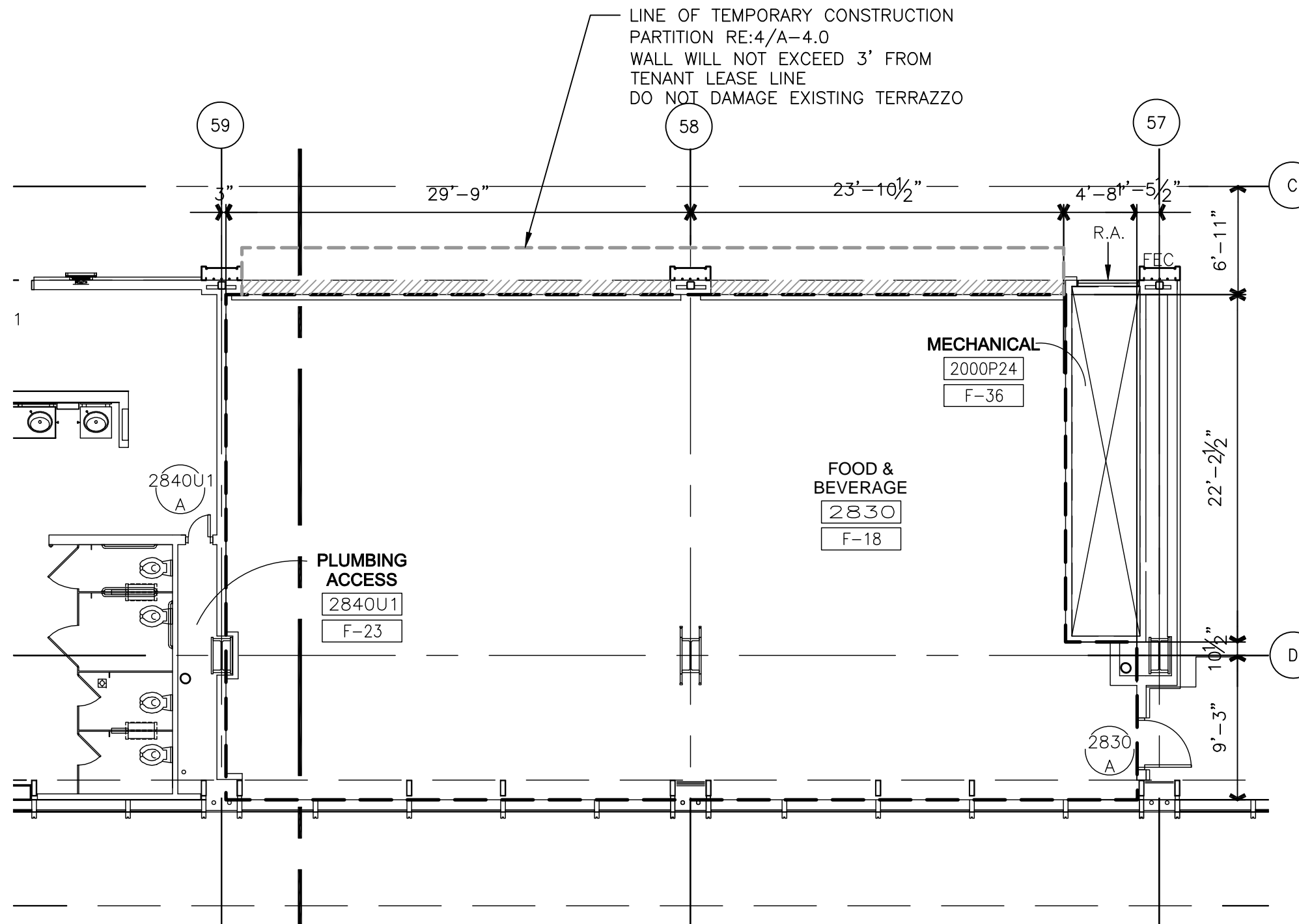

LINE OF TEMPORARY CONSTRUCTION
PARTITION RE:4/A-4.0
WALL WILL NOT EXCEED 3' FROM
TENANT LEASE LINE
DO NOT DAMAGE EXISTING TERRAZZO

MECHANICAL
2000P24
F-36

**FOOD &
BEVERAGE**
2830
F-18

**PLUMBING
ACCESS**
2840U1
F-23

NOTE: ALL BASE BUILDING TEMPORARY PARTITION WALLS ARE TO BE REMOVED BY TENANT. IF THE TENANT CHOOSES NOT TO DEVELOP THE OPENING AS PART OF THEIR DESIGN, THE TENANT MUST INSTALL THE BASE BUILDING WALL CONSTRUCTION (SS BASE, SS CHAIR RAIL, STONE & GYP BOARD W/REVEALS), FOR THE EXTENT OF OPENING.



Tenant Design Standards

LEGEND:

NOTES:

1. REFER TO TENANT DESIGN STANDARDS—PART 2 CHAPTER VARIES, FOR WRITTEN DESCRIPTIONS OF MATERIAL REQUIREMENTS.
2. ALL TENANT SIGNAGE AND GRAPHICS TO BE REVIEWED AND APPROVED BY RDUAA.
3. ALL MEP ITEMS SHOWN ARE BASE BUILDING CONSTRUCTION, U.O.N.

KEY PLAN:

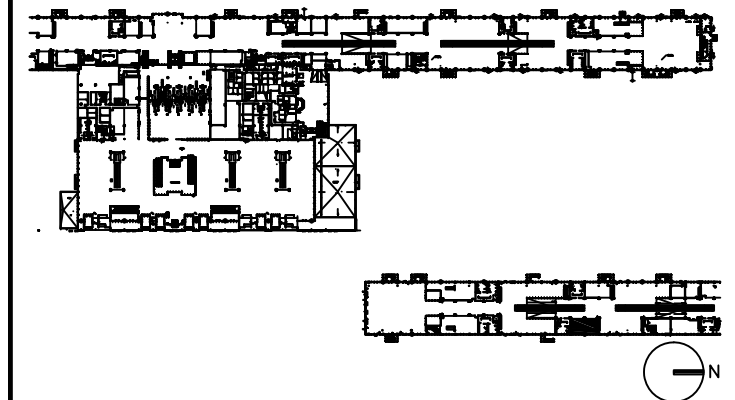

DRAWING TITLE

**FOOD AND BEVERAGE 2830
FLOOR PLAN**

SCALE: 1/8"=1'-0"

DATE: 6 AUGUST 2009

PROJECT # 200314.000

TENANT AREA DRAWING

3 - 12.1

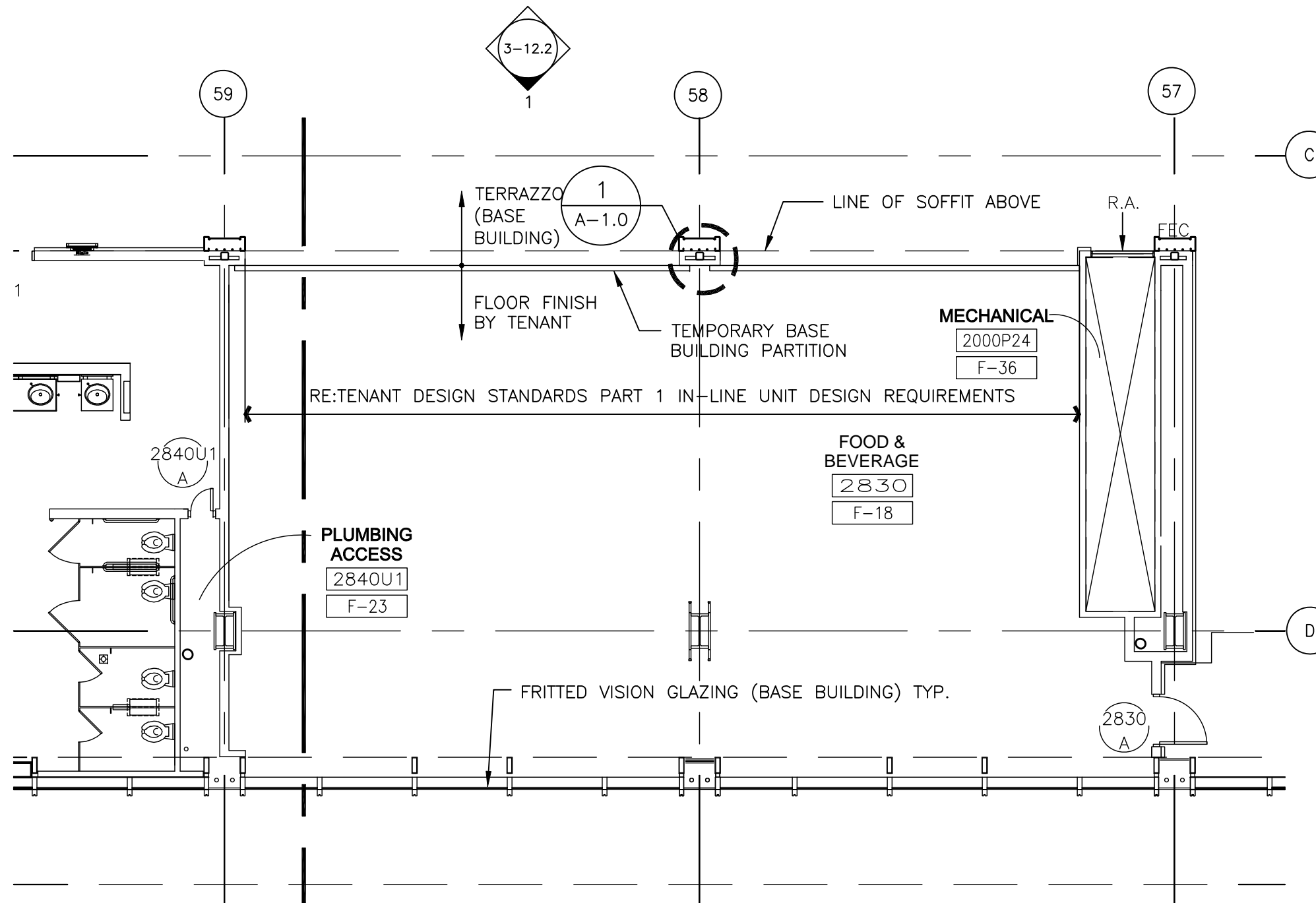



Tenant Design Standards

LEGEND:

 EXISTING BASE BUILDING CONSTRUCTION, U.O.N.

 RE: TENANT DESIGN STANDARDS—PART 1 FOR DESIGN INTENTS.

NOTES:

1. REFER TO TENANT DESIGN STANDARDS—PART 2 CHAPTER VARIES, FOR WRITTEN DESCRIPTIONS OF MATERIAL REQUIREMENTS.
2. ALL TENANT SIGNAGE AND GRAPHICS TO BE REVIEWED AND APPROVED BY RDUAA.
3. ALL MEP ITEMS SHOWN ARE BASE BUILDING CONSTRUCTION, U.O.N.

KEY PLAN:

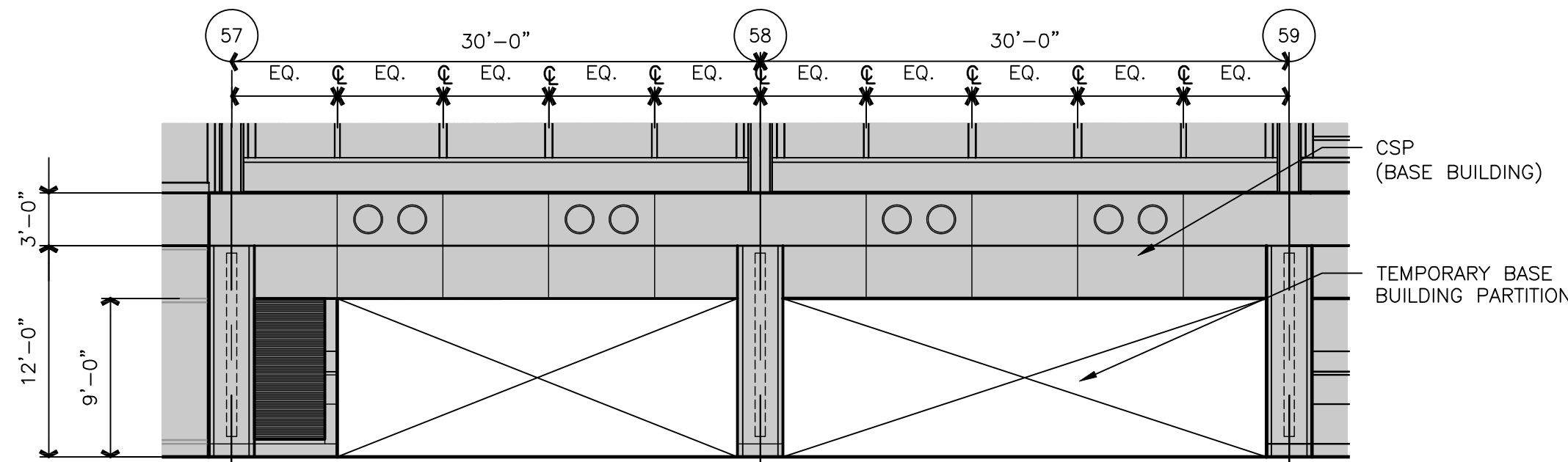
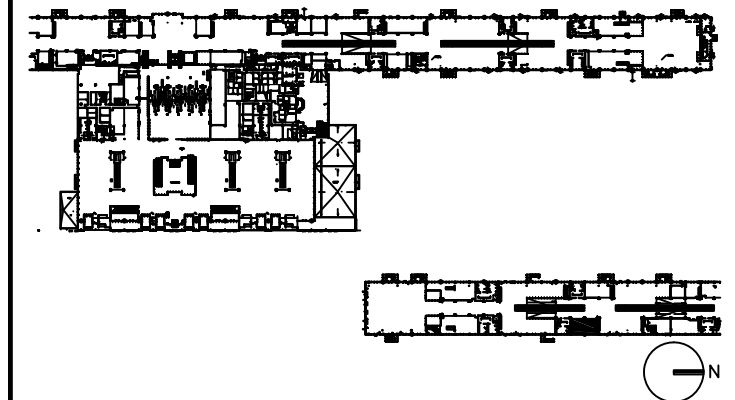

1 ELEVATION
3-12.13-12.2 SCALE: 1/8"=1'-0"

DRAWING TITLE

FOOD AND BEVERAGE 2830 ELEVATIONS

SCALE: 1/8"=1'-0"

DATE: 6 AUGUST 2009

PROJECT # 200314.000

TENANT AREA DRAWING

3 - 12.2

Tenant Design Standards

LEGEND:

NOTES:

1. REFER TO TENANT DESIGN STANDARDS-PART 2 CHAPTER VARIES, FOR WRITTEN DESCRIPTIONS OF MATERIAL REQUIREMENTS.
2. ALL TENANT SIGNAGE AND GRAPHICS TO BE REVIEWED AND APPROVED BY RDUAA.
3. ALL MEP ITEMS SHOWN ARE BASE BUILDING CONSTRUCTION, U.O.N.
4. SEE PART 3 FOR MECHANICAL CONNECTION POINTS, REFERENCE DRAWINGS, AND ADDITIONAL NOTES.

KEY PLAN:

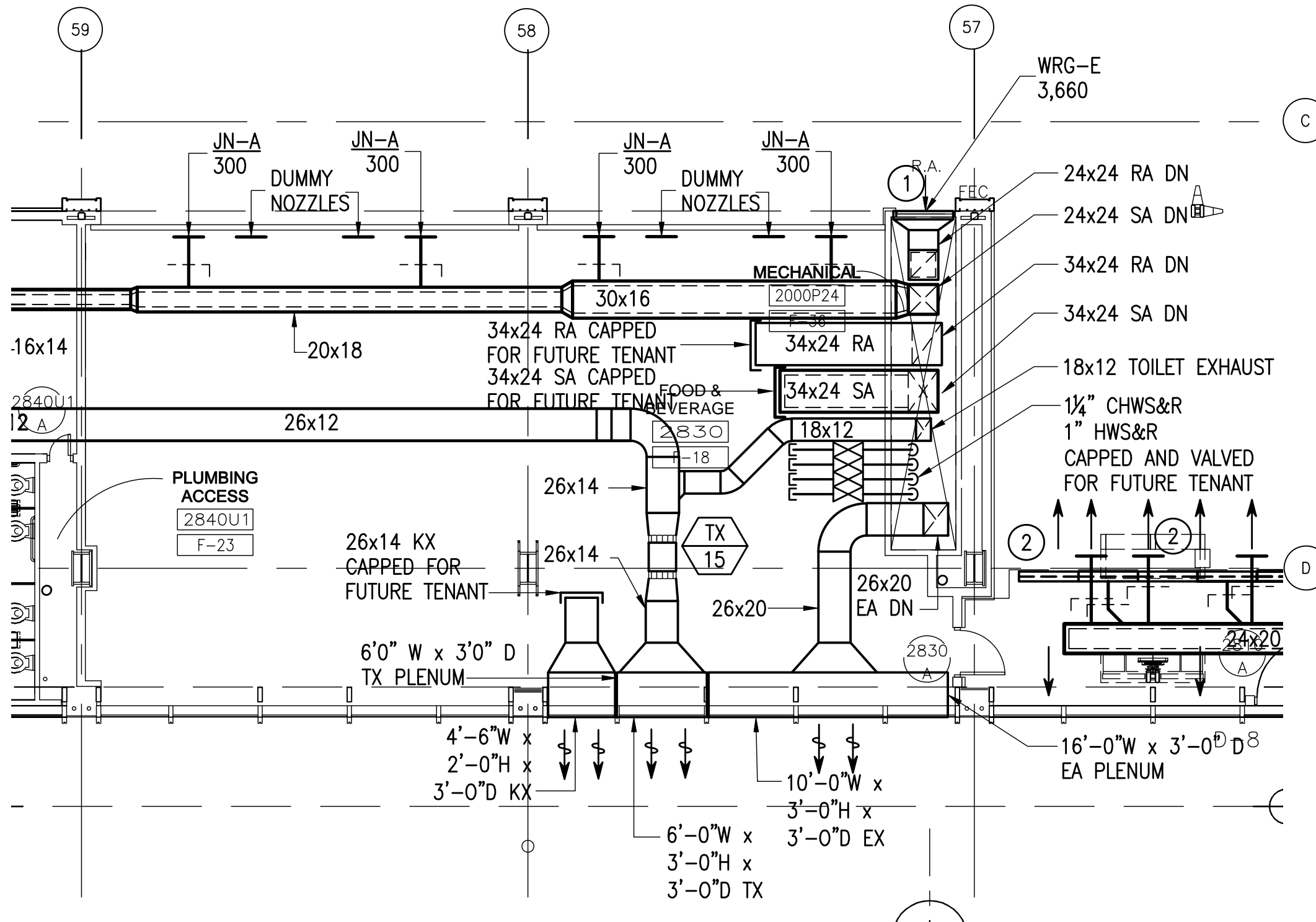
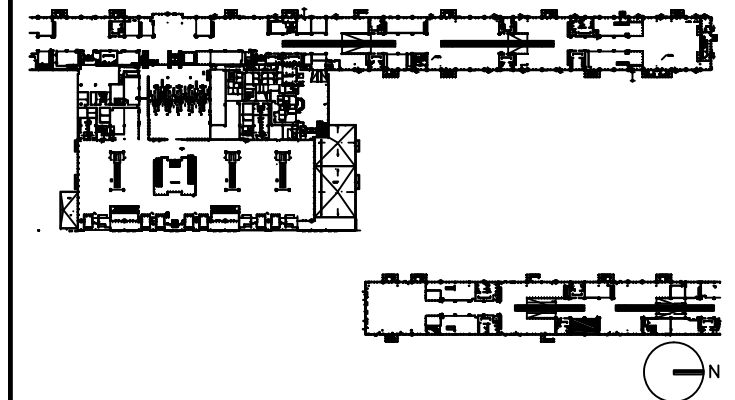

DRAWING TITLE

**FOOD AND BEVERAGE 2830
MECHANICAL PLAN**

SCALE: 1/8"=1'-0"

DATE: 6 AUGUST 2009

PROJECT # 200314.000

TENANT AREA DRAWING

3 - 12.3



Tenant Design Standards

LEGEND:

NOTES:

1. REFER TO TENANT DESIGN STANDARDS-PART 2 CHAPTER VARIES, FOR WRITTEN DESCRIPTIONS OF MATERIAL REQUIREMENTS.
2. ALL TENANT SIGNAGE AND GRAPHICS TO BE REVIEWED AND APPROVED BY RDUAA.
3. ALL MEP ITEMS SHOWN ARE BASE BUILDING CONSTRUCTION, U.O.N.
4. SEE PART 3 FOR ELECTRICAL, TELECOM, AND PLUMBING CONNECTION POINTS, REFERENCE DRAWINGS AND ADDITIONAL NOTES.

KEY PLAN:

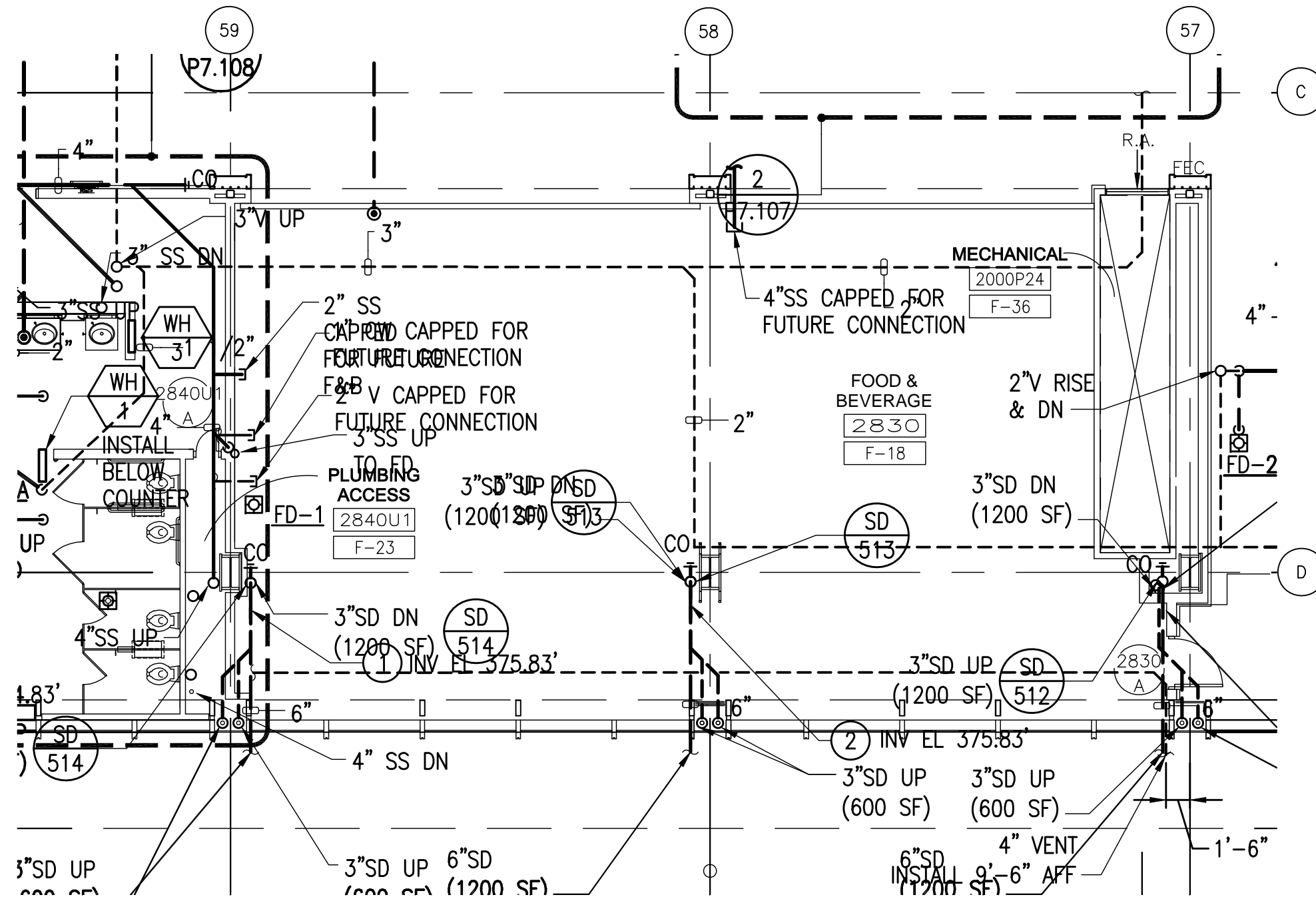
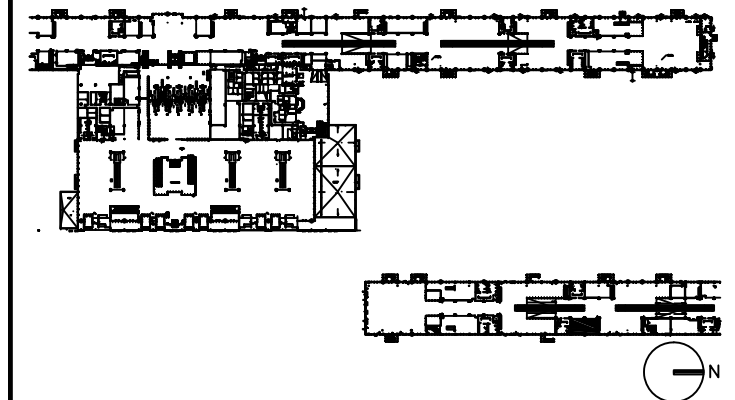

DRAWING TITLE

**FOOD AND BEVERAGE 2830
PLUMBING
PLAN**

SCALE: 1/8"=1'-0"

DATE: 6 AUGUST 2009

PROJECT # 200314.000

TENANT AREA DRAWING

3 - 12.4



Tenant Design Standards

LEGEND:

NOTES:

1. REFER TO TENANT DESIGN STANDARDS-PART 2 CHAPTER VARIES, FOR WRITTEN DESCRIPTIONS OF MATERIAL REQUIREMENTS.
2. ALL TENANT SIGNAGE AND GRAPHICS TO BE REVIEWED AND APPROVED BY RDUAA.
3. ALL MEP ITEMS SHOWN ARE BASE BUILDING CONSTRUCTION, U.O.N.
4. SEE PART 3 FOR ELECTRICAL, TELECOM, AND PLUMBING CONNECTION POINTS, REFERENCE DRAWINGS AND ADDITIONAL NOTES.

KEY PLAN:

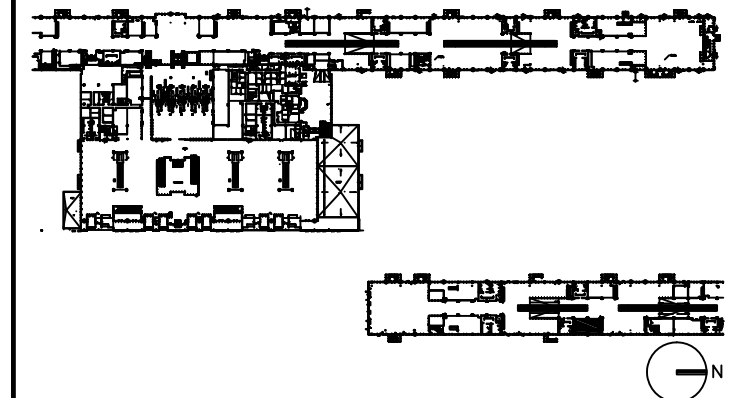

DRAWING TITLE

**FOOD AND BEVERAGE 2830
ELECTRICAL, AND TELECOM
PLAN**

SCALE: 1/8"=1'-0"

DATE: 6 AUGUST 2009

PROJECT # 200314.000

TENANT AREA DRAWING

3 - 12.5

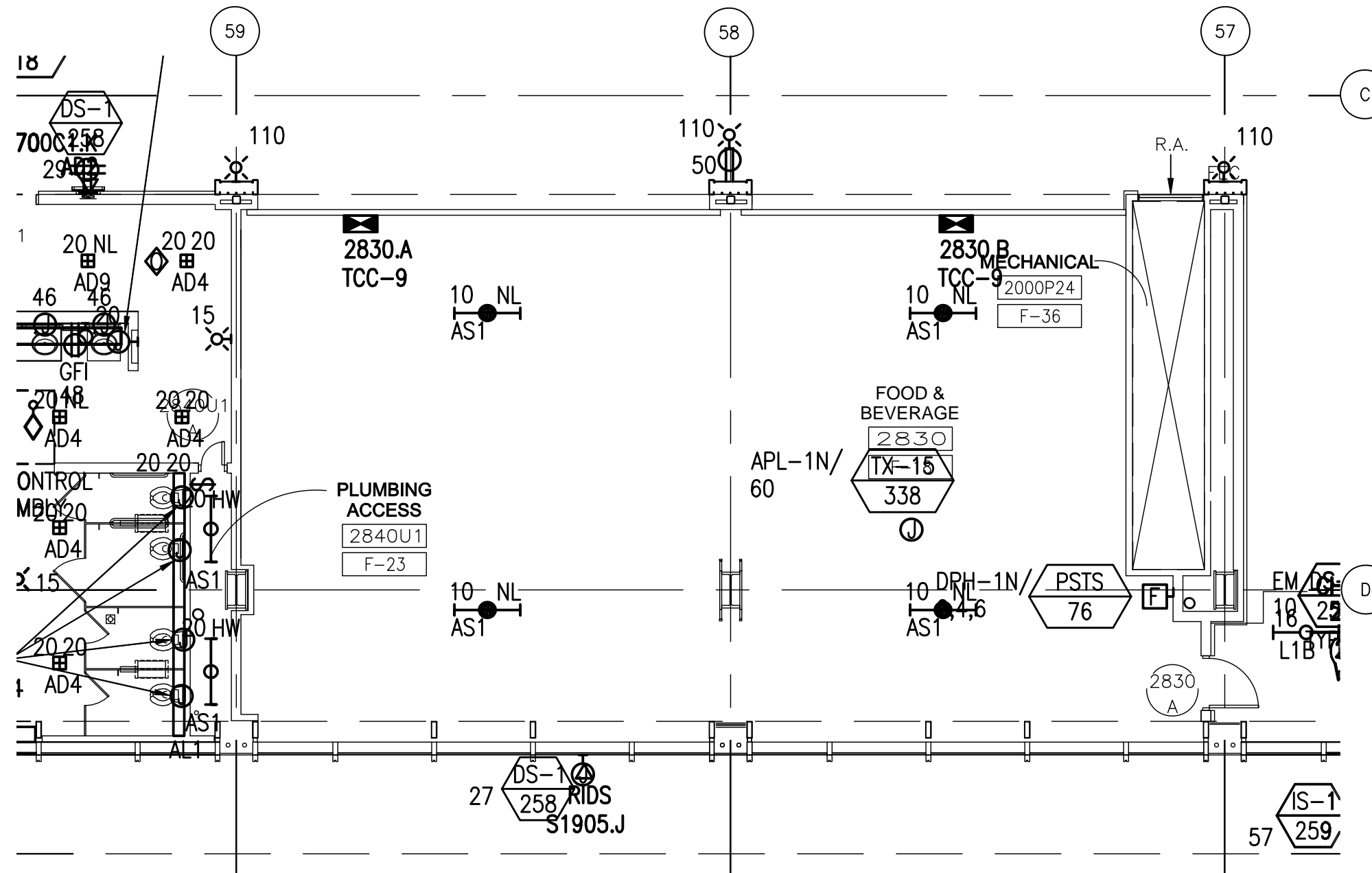

8/6/2009 5:33 PM RDUAA-3-12.5_ELEC_IT.dwg

Warning: It is a violation of the law for any person, unless acting under the direction of a licensed architect, to alter an item in any way. If an item in this document is altered, the altering architect, if other than the architect of record, shall affix to the item his seal and the notation "altered by" followed by his signature and the date of such alteration, and a specific description of the alteration.



Tenant Design Standards

LEGEND:



ZONE DENOTES AREA OF TENANT RESPONSIBILITY FOR CONSTRUCTION AND FINISH RE: TENANT DESIGN STANDARDS PART 1 FOR DESIGN INTENTS

--- TENANT LEASE LINE

NOTES:

1. REFER TO TENANT DESIGN STANDARDS-PART 2 CHAPTER VARIES, FOR WRITTEN DESCRIPTIONS OF MATERIAL REQUIREMENTS.
2. ALL TENANT SIGNAGE AND GRAPHICS TO BE REVIEWED AND APPROVED BY RDUAA.
3. ALL MEP ITEMS SHOWN ARE BASE BUILDING CONSTRUCTION, U.O.N.

KEY PLAN:

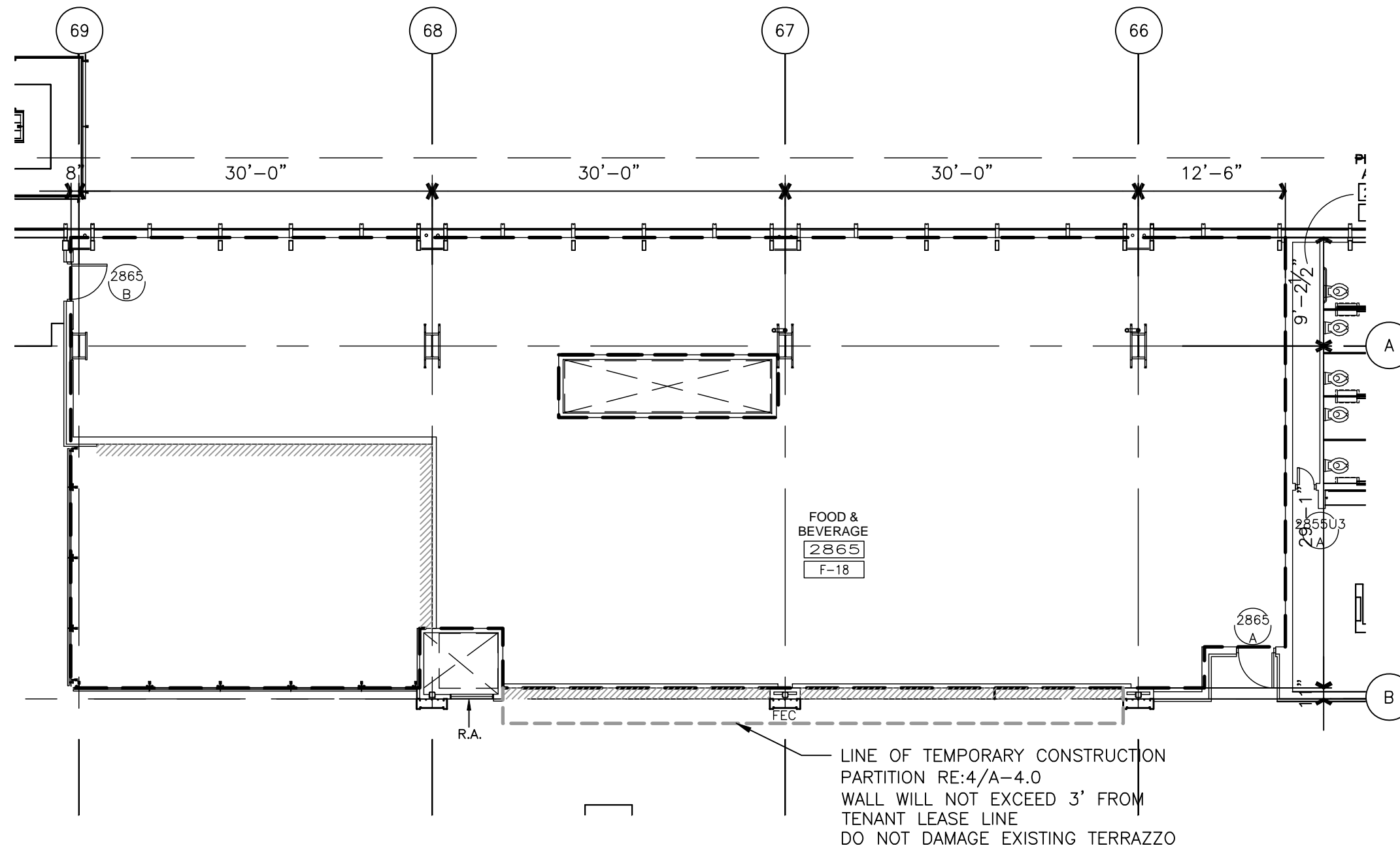
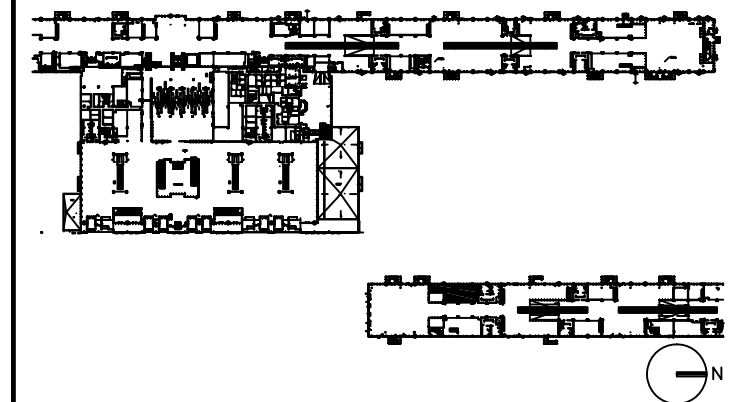

LINE OF TEMPORARY CONSTRUCTION
PARTITION RE:4/A-4.0
WALL WILL NOT EXCEED 3' FROM
TENANT LEASE LINE
DO NOT DAMAGE EXISTING TERRAZZO

NOTE: ALL BASE BUILDING TEMPORARY PARTITION WALLS ARE TO BE REMOVED BY TENANT. IF THE TENANT CHOOSES NOT TO DEVELOP THE OPENING AS PART OF THEIR DESIGN, THE TENANT MUST INSTALL THE BASE BUILDING WALL CONSTRUCTION (SS BASE, SS CHAIR RAIL, STONE & GYP BOARD W/REVEALS), FOR THE EXTENT OF OPENING.

DRAWING TITLE

**FOOD AND BEVERAGE 2865
TENANT LEASE LINE
FLOOR PLAN**

SCALE: 3/32"=1'-0"

DATE: 6 AUGUST 2009

PROJECT # 200314.000

TENANT AREA DRAWING

3 - 13.0



Tenant Design Standards

LEGEND:

NOTES:

1. REFER TO TENANT DESIGN STANDARDS-PART 2 CHAPTER VARIES, FOR WRITTEN DESCRIPTIONS OF MATERIAL REQUIREMENTS.
2. ALL TENANT SIGNAGE AND GRAPHICS TO BE REVIEWED AND APPROVED BY RDUAA.
3. ALL MEP ITEMS SHOWN ARE BASE BUILDING CONSTRUCTION, U.O.N.

KEY PLAN:

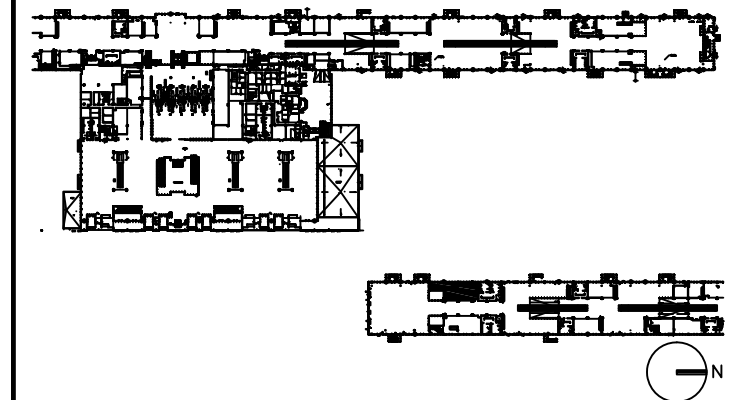

DRAWING TITLE

**FOOD AND BEVERAGE 2865
FLOOR PLAN**

SCALE: 1/8"=1'-0"

DATE: 6 AUGUST 2009

PROJECT # 200314.000

TENANT AREA DRAWING

3 - 13.1

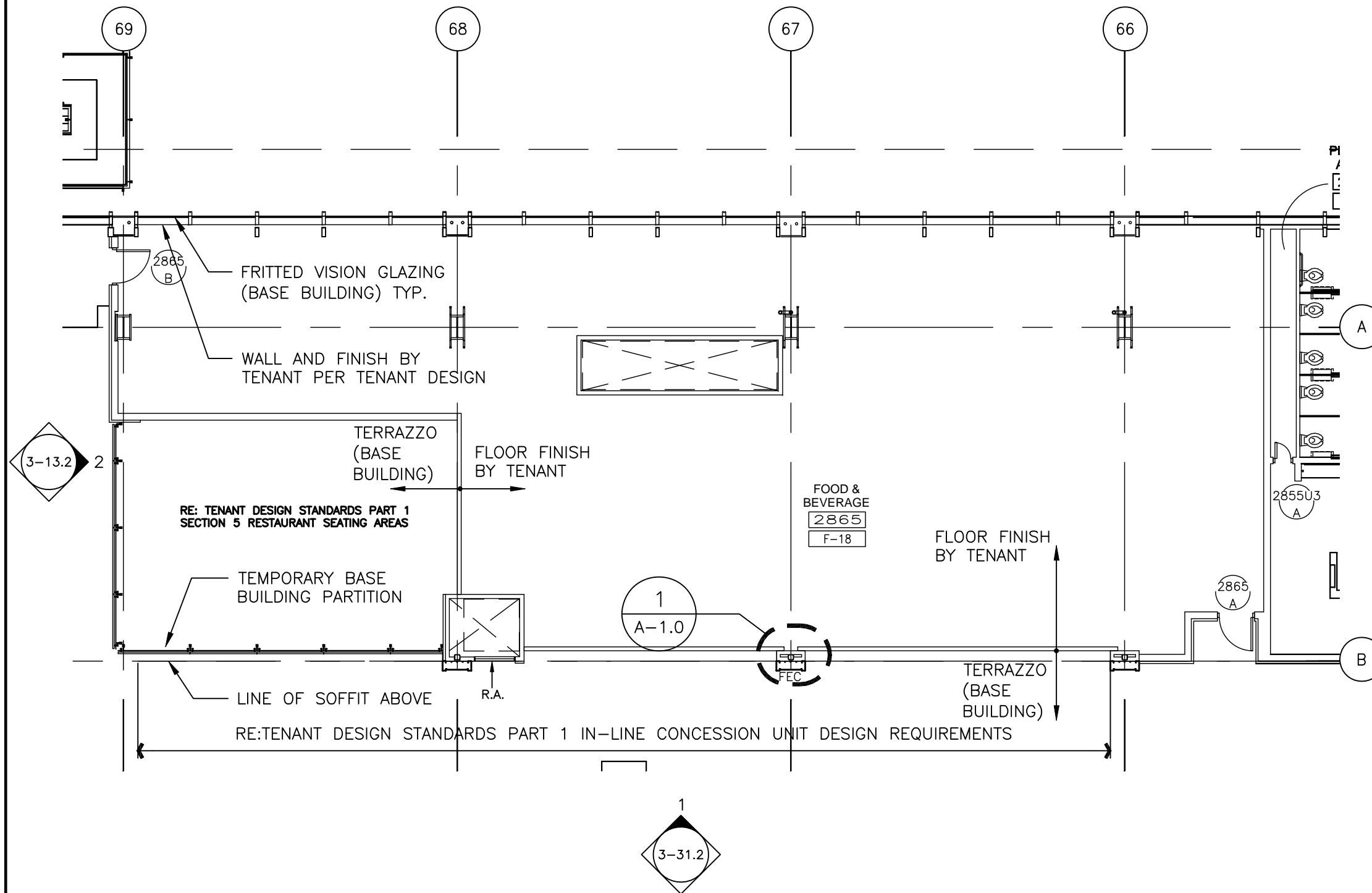



Tenant Design Standards

LEGEND:

NOTES:

1. REFER TO TENANT DESIGN STANDARDS—PART 2 CHAPTER VARIES, FOR WRITTEN DESCRIPTIONS OF MATERIAL REQUIREMENTS.
2. ALL TENANT SIGNAGE AND GRAPHICS TO BE REVIEWED AND APPROVED BY RDUAA.
3. ALL MEP ITEMS SHOWN ARE BASE BUILDING CONSTRUCTION, U.O.N.
4. SEE PART 3 FOR ELECTRICAL, TELECOM, AND PLUMBING CONNECTION POINTS, REFERENCE DRAWINGS AND ADDITIONAL NOTES.

KEY PLAN:

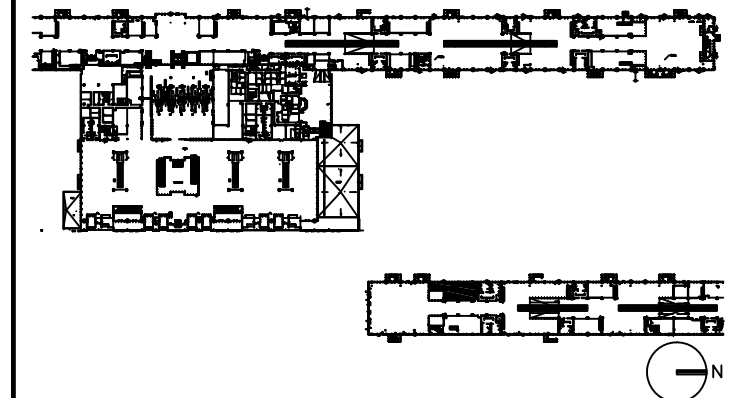

DRAWING TITLE

**FOOD AND BEVERAGE 2865
PLUMBING
PLAN**

SCALE: 1/8"=1'-0"

DATE: 6 AUGUST 2009

PROJECT # 200314.000

TENANT AREA DRAWING

3 - 13.4

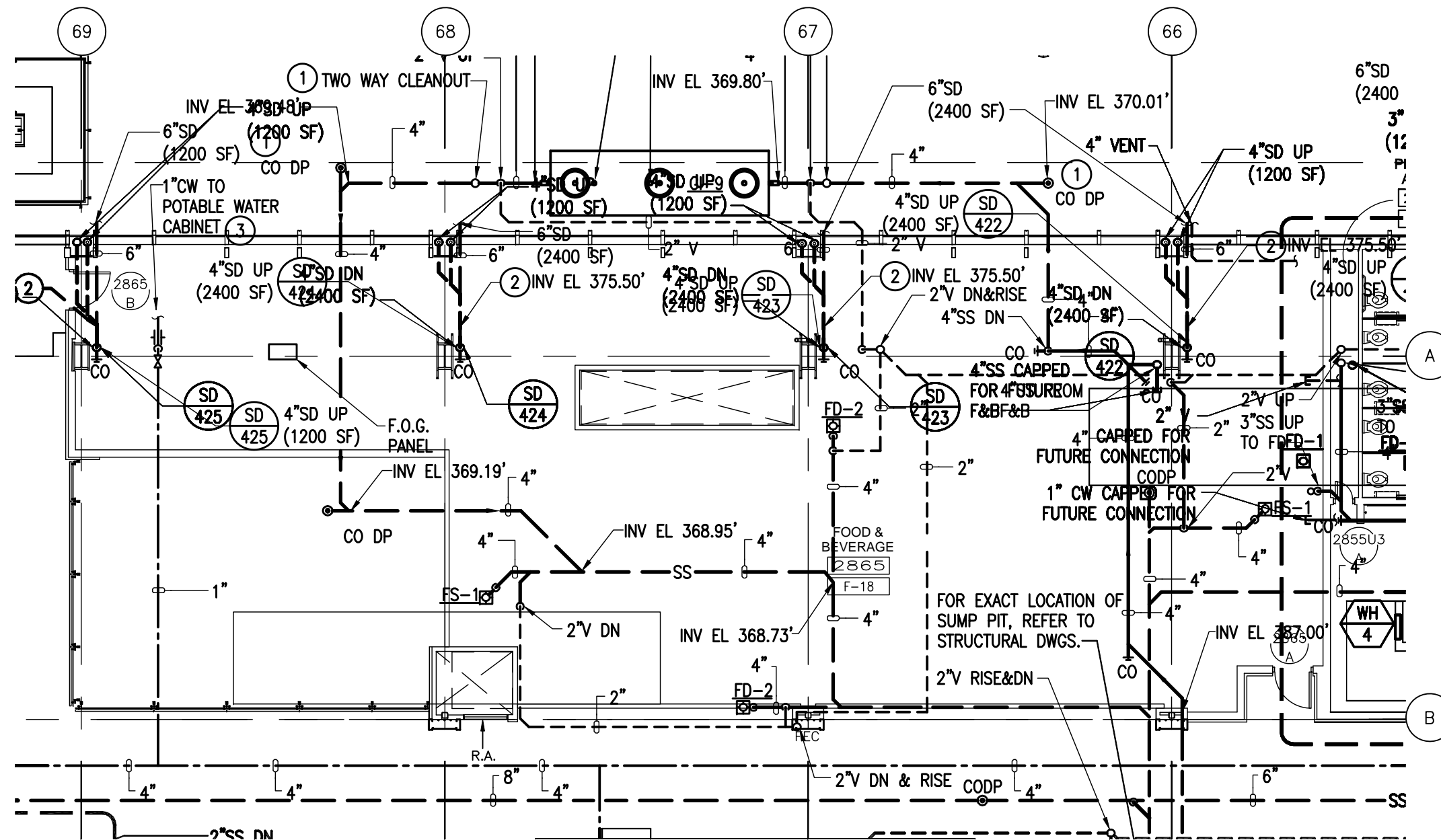



Tenant Design Standards

LEGEND:

NOTES:

1. REFER TO TENANT DESIGN STANDARDS-PART 2 CHAPTER VARIES, FOR WRITTEN DESCRIPTIONS OF MATERIAL REQUIREMENTS.
2. ALL TENANT SIGNAGE AND GRAPHICS TO BE REVIEWED AND APPROVED BY RDUAA.
3. ALL MEP ITEMS SHOWN ARE BASE BUILDING CONSTRUCTION, U.O.N.
4. SEE PART 3 FOR ELECTRICAL, TELECOM, AND PLUMBING CONNECTION POINTS, REFERENCE DRAWINGS AND ADDITIONAL NOTES.

KEY PLAN:

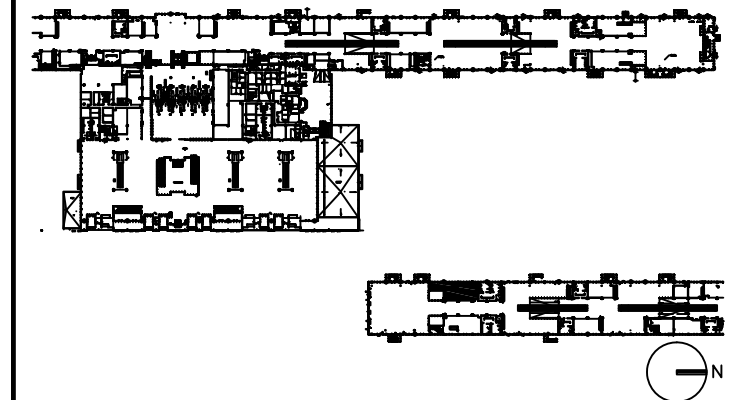

DRAWING TITLE

**FOOD AND BEVERAGE 2865
ELECTRICAL, AND TELECOM
PLAN**

SCALE: 1/8"=1'-0"

DATE: 6 AUGUST 2009

PROJECT # 200314.000

TENANT AREA DRAWING

3 - 13.5

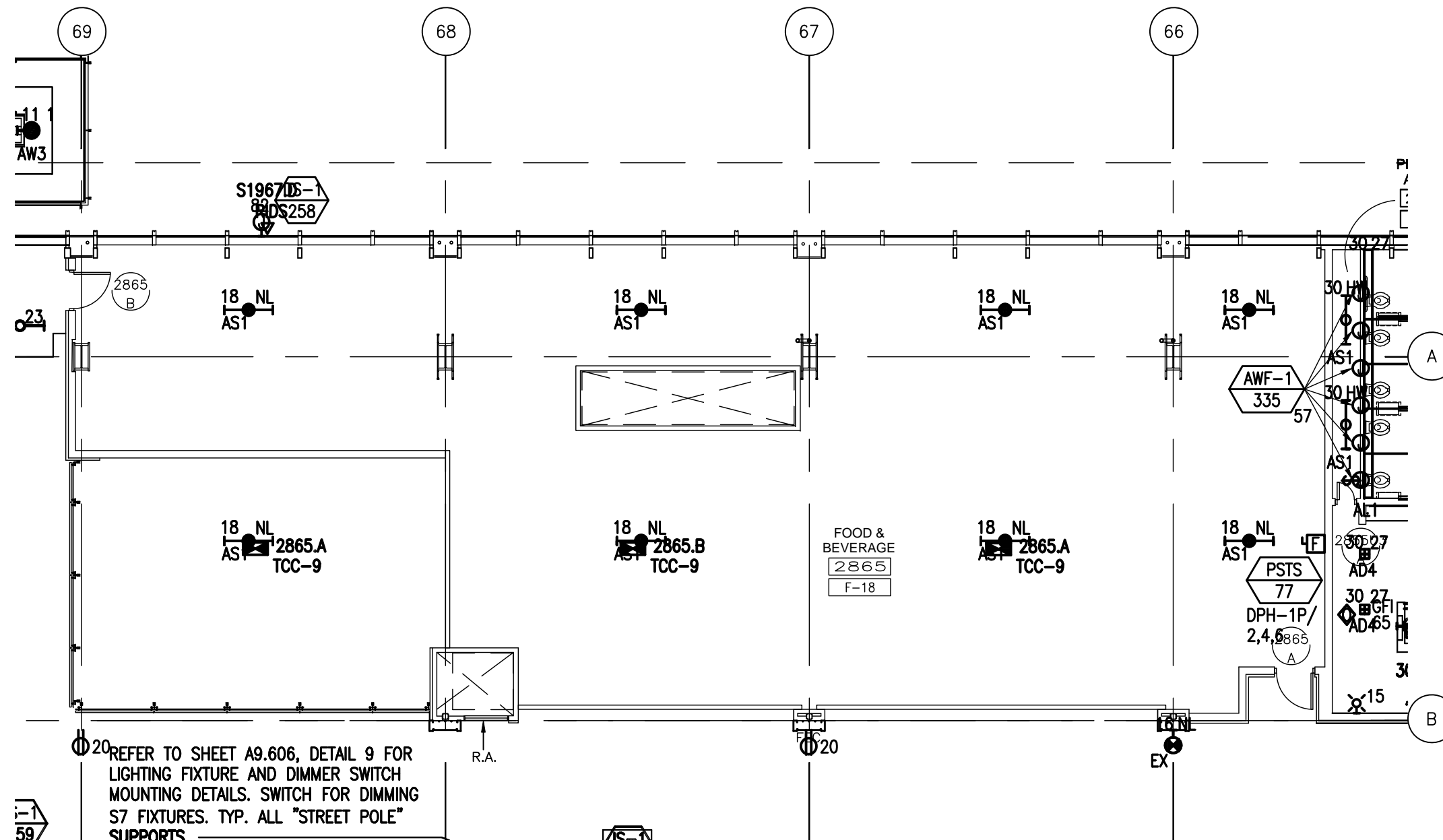

REFER TO SHEET A9.606, DETAIL 9 FOR LIGHTING FIXTURE AND DIMMER SWITCH MOUNTING DETAILS. SWITCH FOR DIMMING S7 FIXTURES. TYP. ALL "STREET POLE" SUPPORTS

8/6/2009 5:32 PM RDUAA-3-13.5_ELEC_IT.dwg



Tenant Design Standards

LEGEND:

 ZONE DENOTES AREA OF TENANT RESPONSIBILITY FOR CONSTRUCTION AND FINISH RE: TENANT DESIGN STANDARDS PART 1 FOR DESIGN INTENTS

 TENANT LEASE LINE

NOTES:

1. REFER TO TENANT DESIGN STANDARDS—PART 2 CHAPTER VARIES, FOR WRITTEN DESCRIPTIONS OF MATERIAL REQUIREMENTS.
2. ALL TENANT SIGNAGE AND GRAPHICS TO BE REVIEWED AND APPROVED BY RDUAA.
3. ALL MEP ITEMS SHOWN ARE BASE BUILDING CONSTRUCTION, U.O.N.

KEY PLAN:

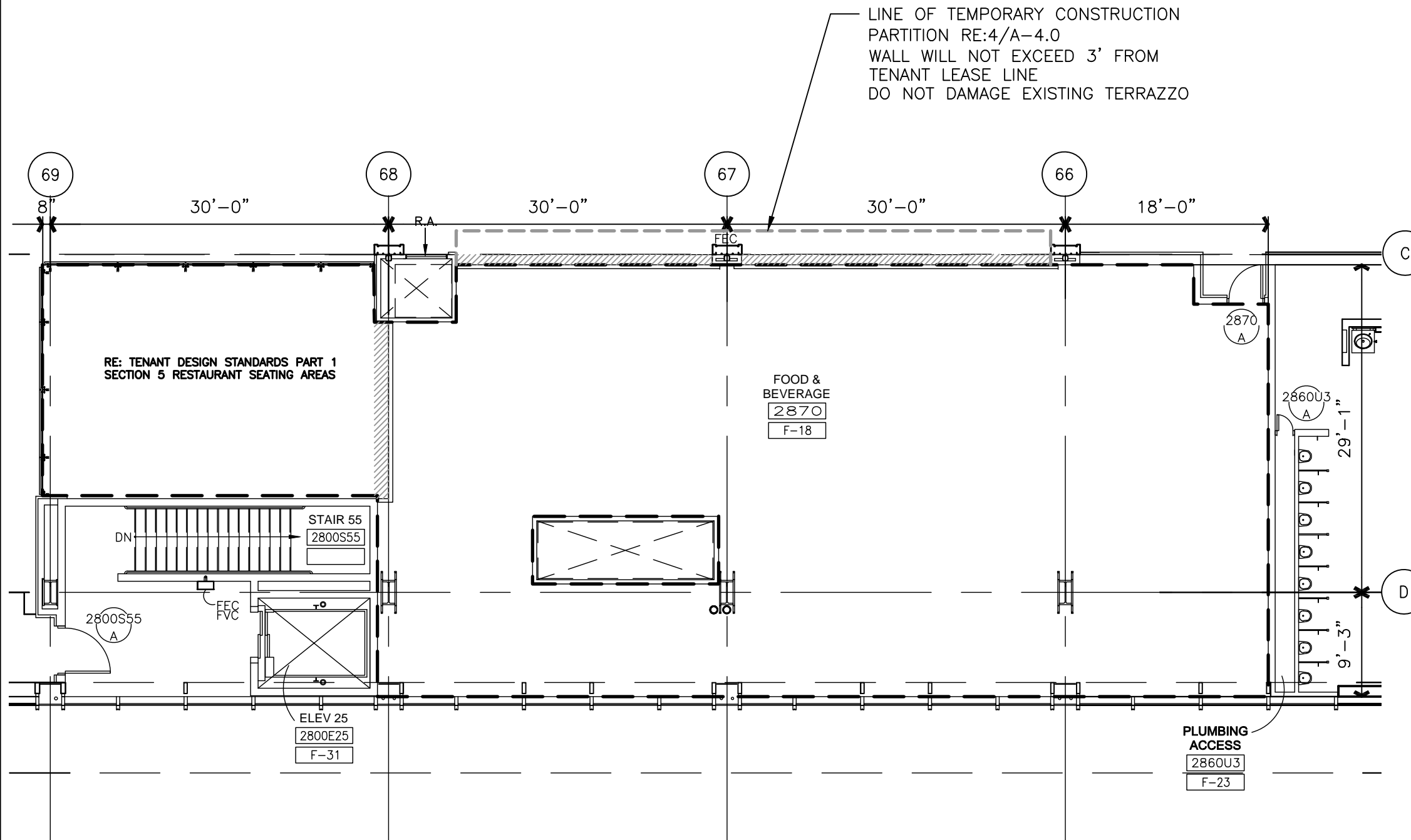
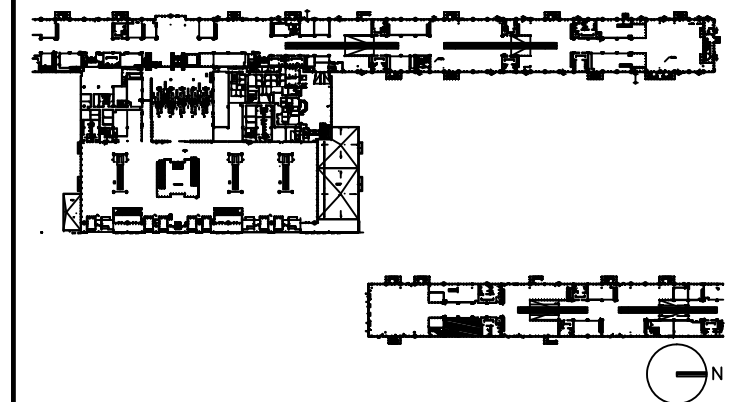

NOTE: ALL BASE BUILDING TEMPORARY PARTITION WALLS ARE TO BE REMOVED BY TENANT. IF THE TENANT CHOOSES NOT TO DEVELOP THE OPENING AS PART OF THEIR DESIGN, THE TENANT MUST INSTALL THE BASE BUILDING WALL CONSTRUCTION (SS BASE, SS CHAIR RAIL, STONE & GYP BOARD W/REVEALS), FOR THE EXTENT OF OPENING.

DRAWING TITLE

**FOOD AND BEVERAGE 2870
TENANT LEASE LINE
FLOOR PLAN**

SCALE: 3/32"=1'-0"

DATE: 6 AUGUST 2009

PROJECT # 200314.000

TENANT AREA DRAWING

3 - 14.0



Tenant Design Standards

LEGEND:

NOTES:

1. REFER TO TENANT DESIGN STANDARDS—PART 2 CHAPTER VARIES, FOR WRITTEN DESCRIPTIONS OF MATERIAL REQUIREMENTS.
2. ALL TENANT SIGNAGE AND GRAPHICS TO BE REVIEWED AND APPROVED BY RDUAA.
3. ALL MEP ITEMS SHOWN ARE BASE BUILDING CONSTRUCTION, U.O.N.

KEY PLAN:

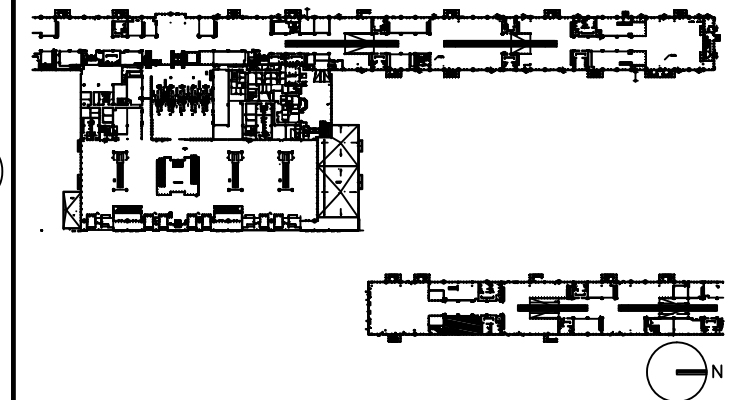

DRAWING TITLE

**FOOD AND BEVERAGE 2870
FLOOR PLAN**

SCALE: 3/32"=1'-0"

DATE: 6 AUGUST 2009

PROJECT # 200314.000

TENANT AREA DRAWING

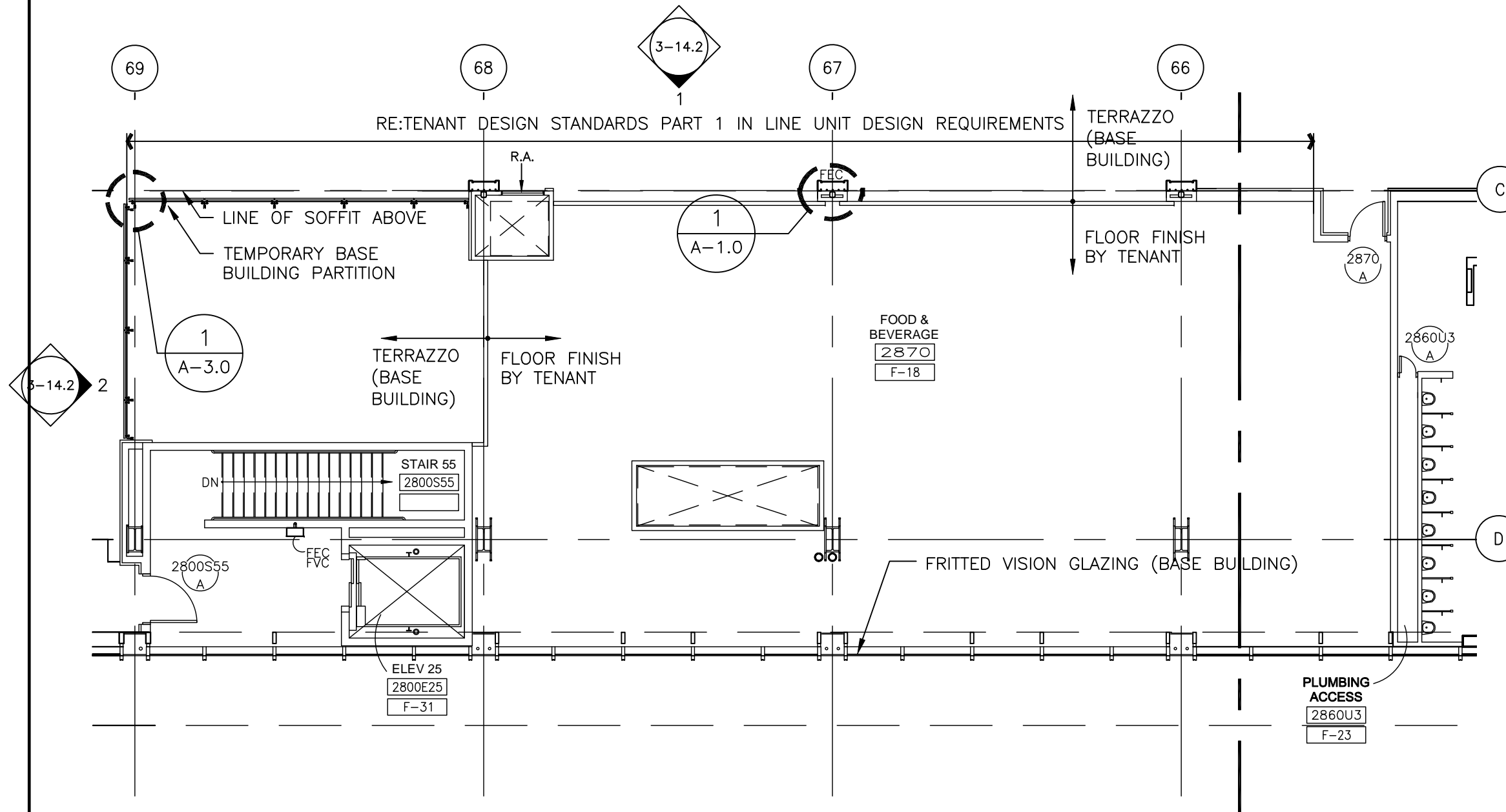

3 - 14.1





Tenant Design Standards

LEGEND:

-  EXISTING BASE BUILDING CONSTRUCTION, U.O.N.
-  RE: TENANT DESIGN STANDARDS--PART 1 FOR DESIGN INTENTS.

NOTES:

1. REFER TO TENANT DESIGN STANDARDS--PART 2 CHAPTER VARIES, FOR WRITTEN DESCRIPTIONS OF MATERIAL REQUIREMENTS.
2. ALL TENANT SIGNAGE AND GRAPHICS TO BE REVIEWED AND APPROVED BY RDUAA.
3. ALL MEP ITEMS SHOWN ARE BASE BUILDING CONSTRUCTION, U.O.N.

KEY PLAN:

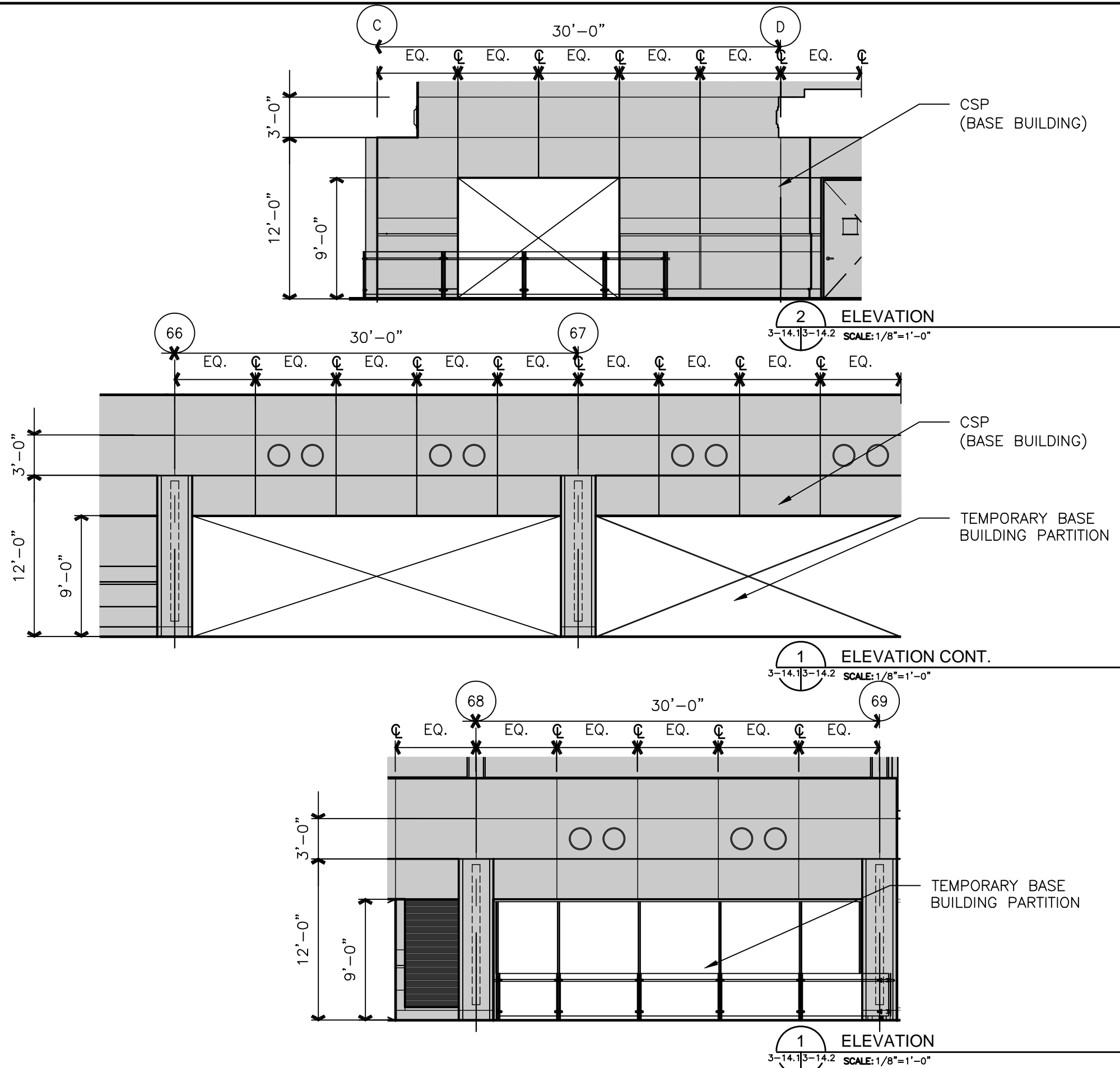
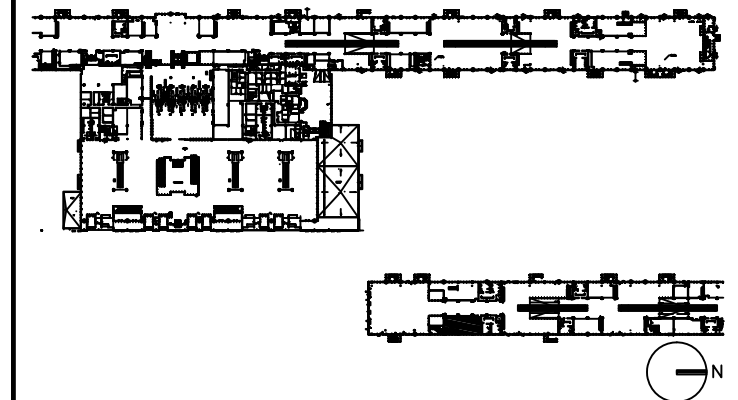

DRAWING TITLE

**FOOD AND BEVERAGE 2870
ELEVATIONS**

SCALE: 1/8"=1'-0"

DATE: 6 AUGUST 2009

PROJECT # 200314.000

TENANT AREA DRAWING

3 - 14.2



Tenant Design Standards

LEGEND:

NOTES:

1. REFER TO TENANT DESIGN STANDARDS-PART 2 CHAPTER VARIES, FOR WRITTEN DESCRIPTIONS OF MATERIAL REQUIREMENTS.
2. ALL TENANT SIGNAGE AND GRAPHICS TO BE REVIEWED AND APPROVED BY RDUAA.
3. ALL MEP ITEMS SHOWN ARE BASE BUILDING CONSTRUCTION, U.O.N.
4. SEE PART 3 FOR MECHANICAL CONNECTION POINTS, REFERENCE DRAWINGS, AND ADDITIONAL NOTES.

KEY PLAN:

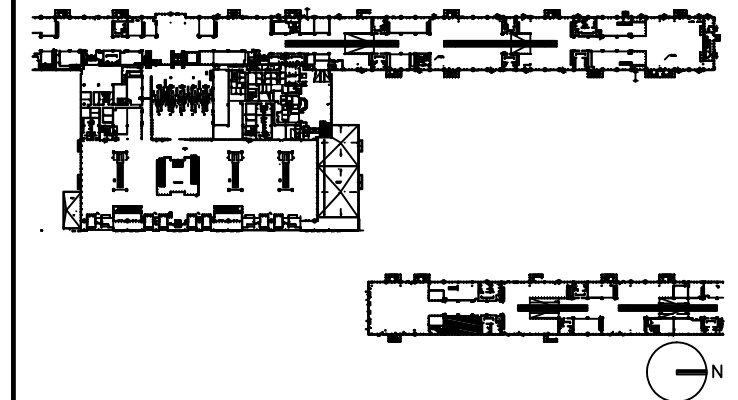

DRAWING TITLE

**FOOD AND BEVERAGE 2870
MECHANICAL PLAN**

SCALE: 3/32"=1'-0"

DATE: 6 AUGUST 2009

PROJECT # 200314.000

TENANT AREA DRAWING

3 - 14.3

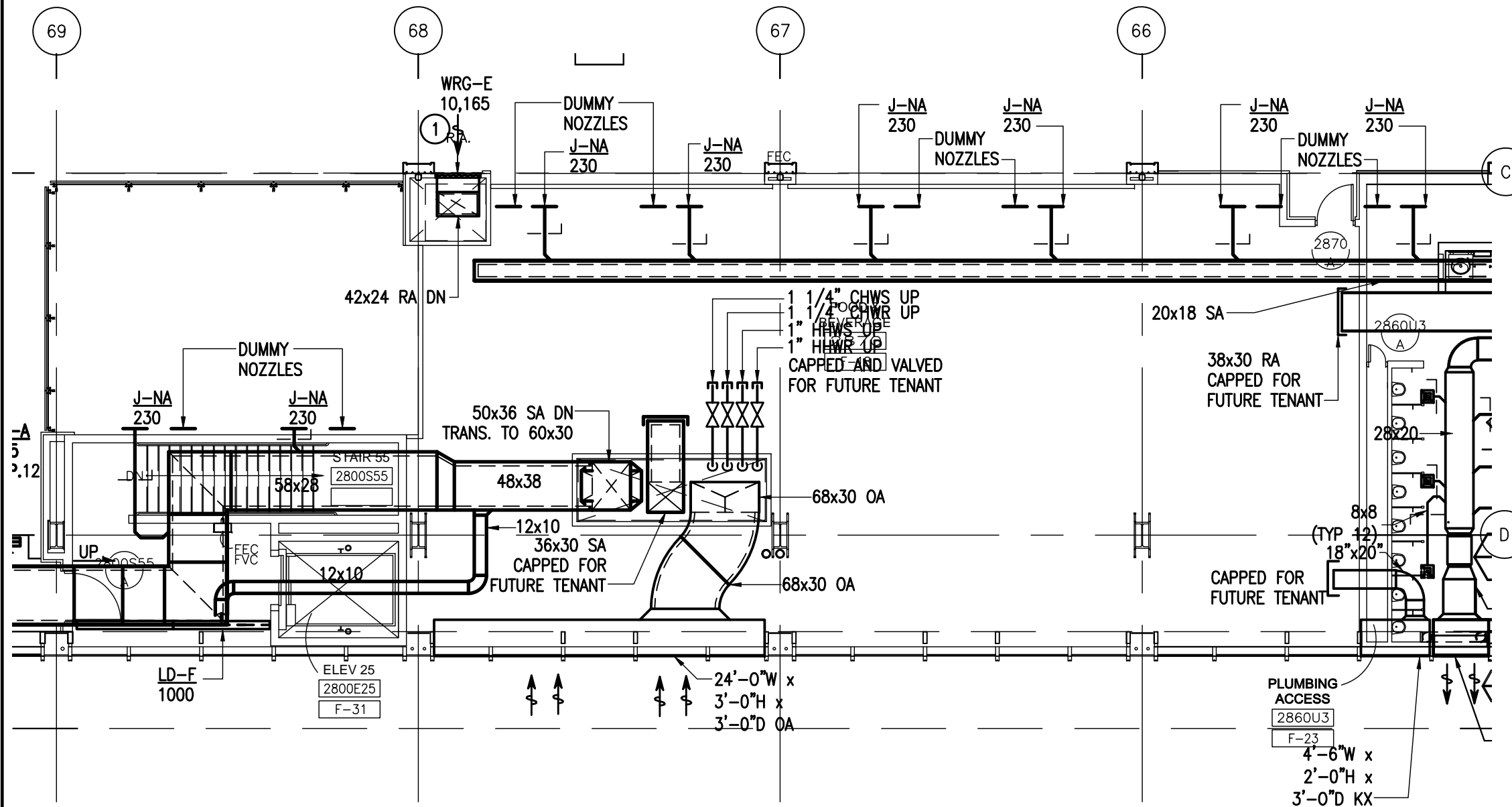

8/5/2009 2:47 PM RDUAA-3-14.3_mech.dwg



Tenant Design Standards

LEGEND:

NOTES:

1. REFER TO TENANT DESIGN STANDARDS—PART 2 CHAPTER VARIES, FOR WRITTEN DESCRIPTIONS OF MATERIAL REQUIREMENTS.
2. ALL TENANT SIGNAGE AND GRAPHICS TO BE REVIEWED AND APPROVED BY RDUAA.
3. ALL MEP ITEMS SHOWN ARE BASE BUILDING CONSTRUCTION, U.O.N.
4. SEE PART 3 FOR ELECTRICAL, TELECOM, AND PLUMBING CONNECTION POINTS, REFERENCE DRAWINGS AND ADDITIONAL NOTES.

KEY PLAN:

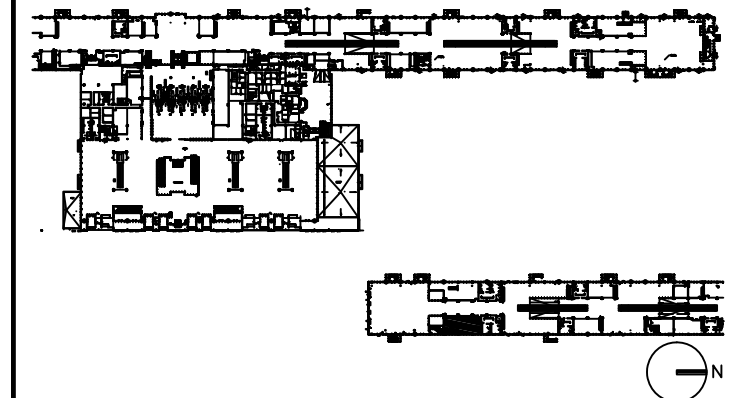

DRAWING TITLE

**FOOD AND BEVERAGE 2870
ELECTRICAL, AND TELECOM
PLAN**

SCALE: 3/32"=1'-0"

DATE: 6 AUGUST 2009

PROJECT # 200314.000

TENANT AREA DRAWING

3 - 14.5

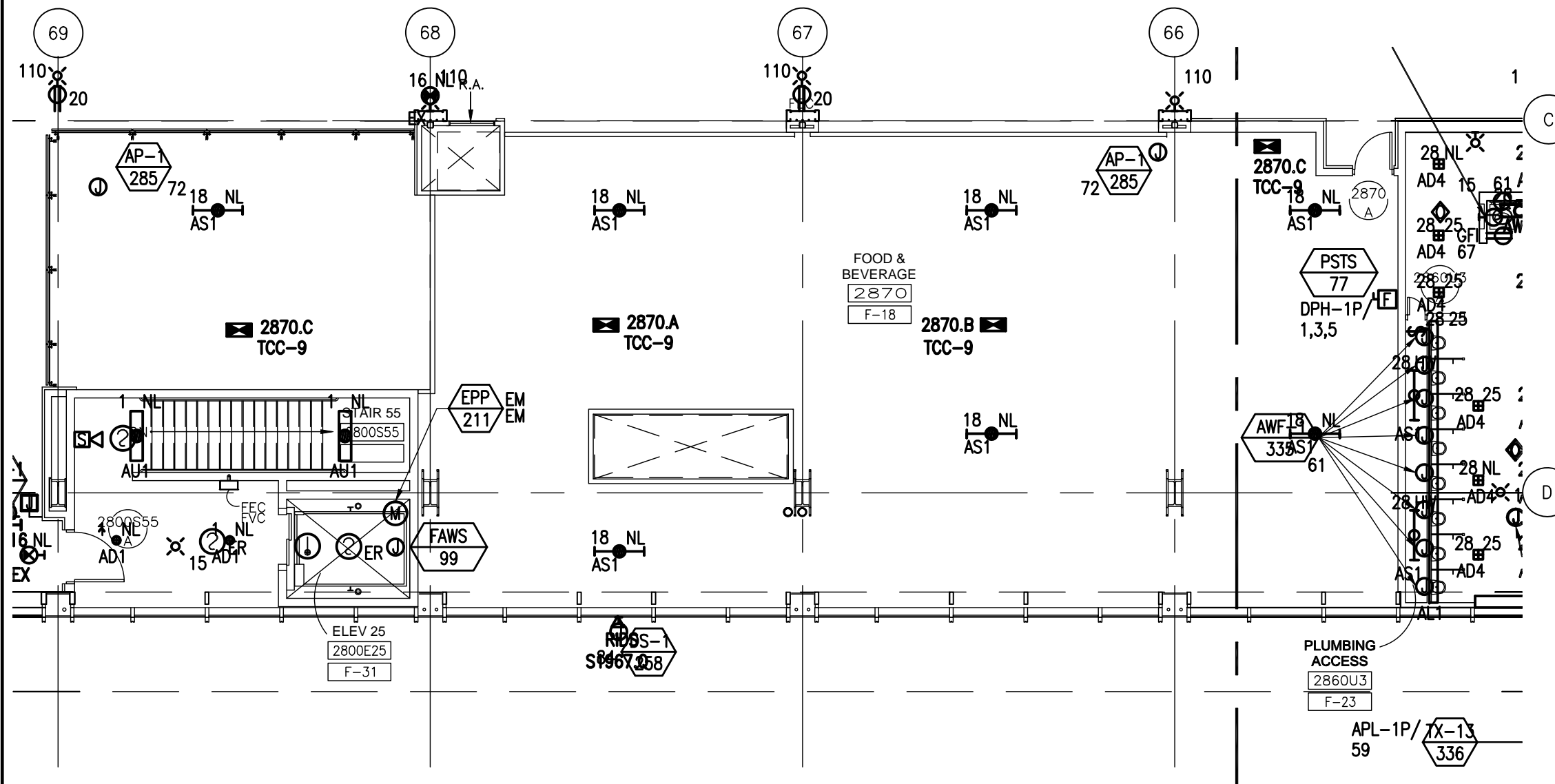

8/6/2009 5:31 PM RDUAA-3-14.5_ELEC_IT.dwg



Tenant Design Standards

LEGEND:

NOTES:

KEY PLAN:



DRAWING TITLE

OVERALL AIRLINE OPS FLOOR PLAN LEVEL 1

SCALE: NOT TO SCALE

DATE: 6 AUGUST 2009

PROJECT # 200314.000

TENANT AREA DRAWING

4 - 0.0

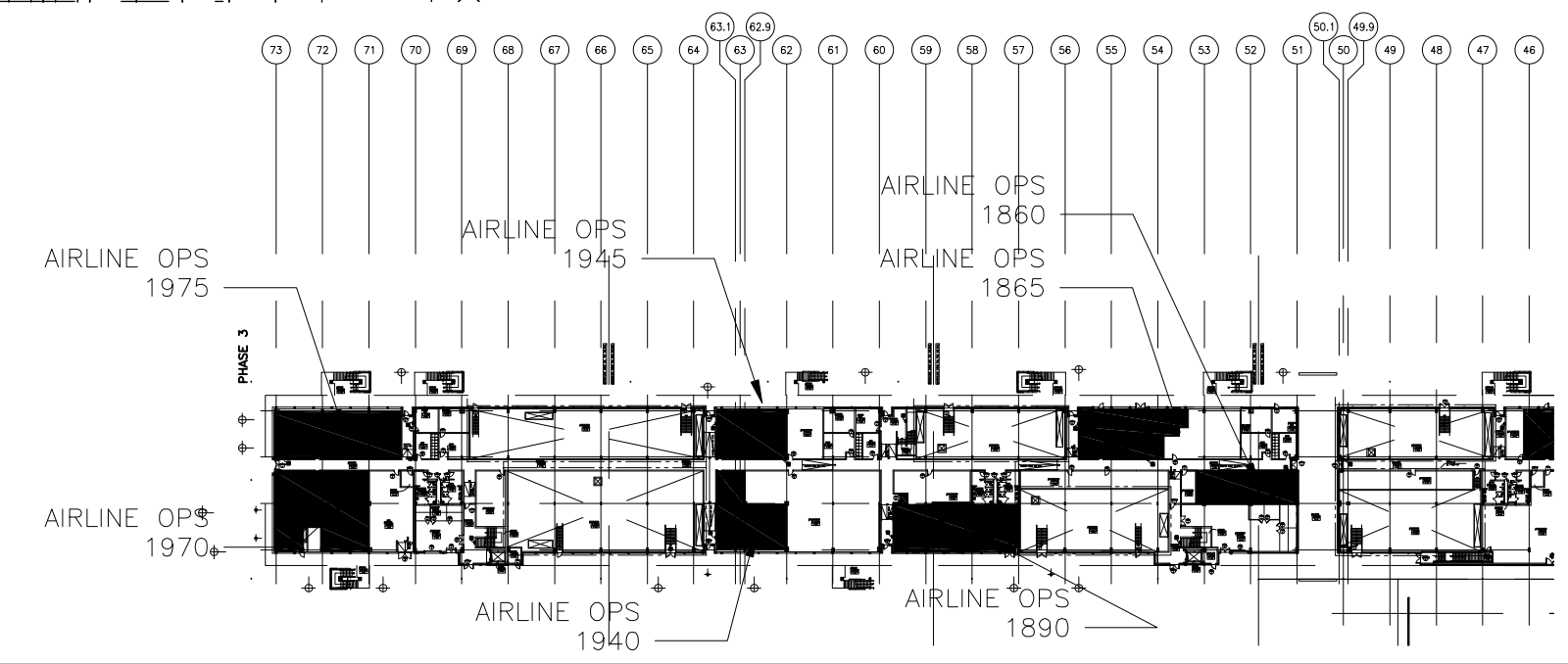
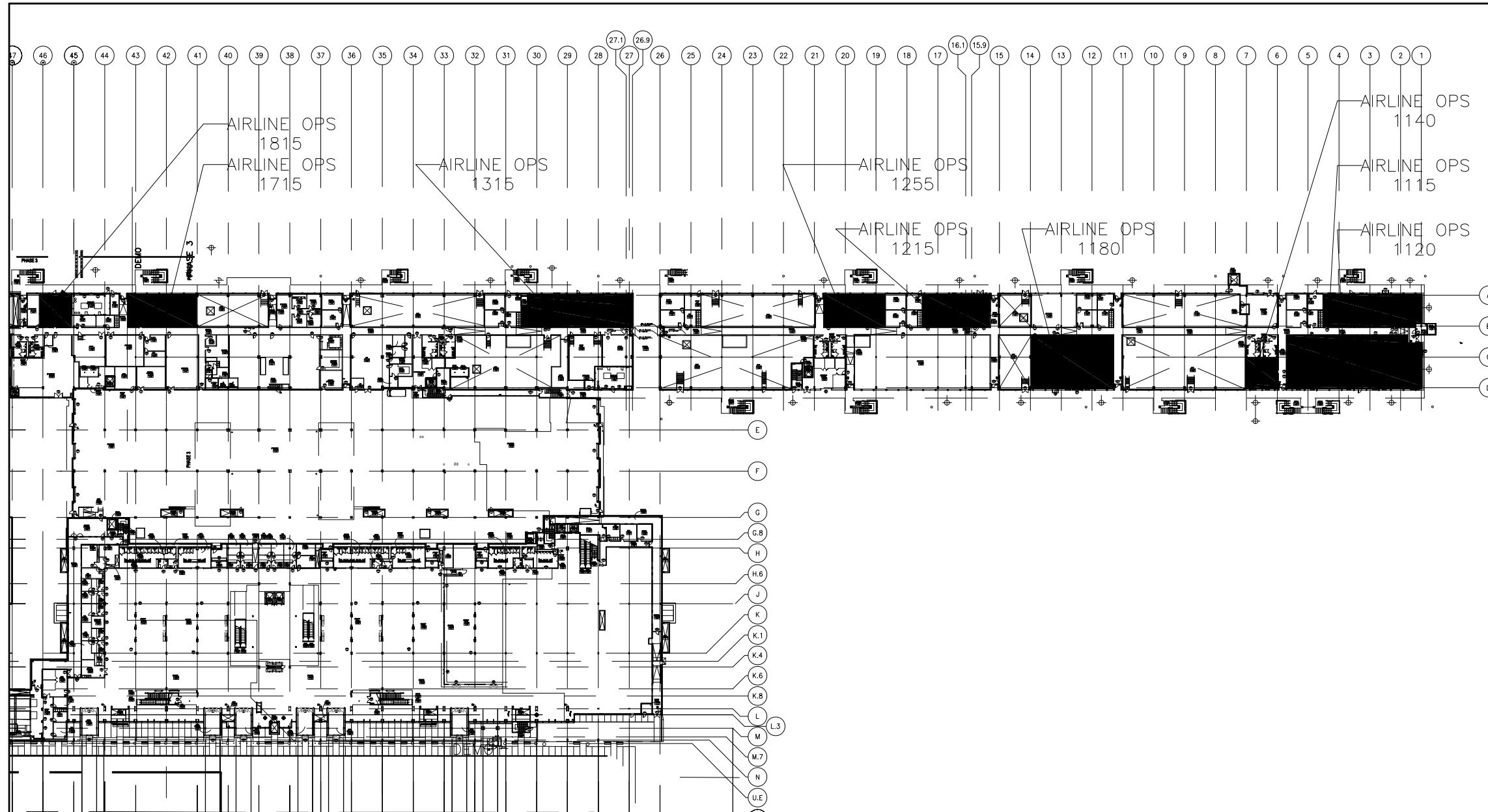

8/6/2009 8:46 AM RDUA-4-0.0.dwg



Tenant Design Standards

LEGEND:

NOTES:

1. REFER TO TENANT DESIGN STANDARDS—PART 2 CHAPTER VARIES, FOR WRITTEN DESCRIPTIONS OF MATERIAL REQUIREMENTS.
2. ALL TENANT SIGNAGE AND GRAPHICS TO BE REVIEWED AND APPROVED BY RDUAA.
3. ALL MEP ITEMS SHOWN ARE BASE BUILDING CONSTRUCTION, U.O.N.

KEY PLAN:

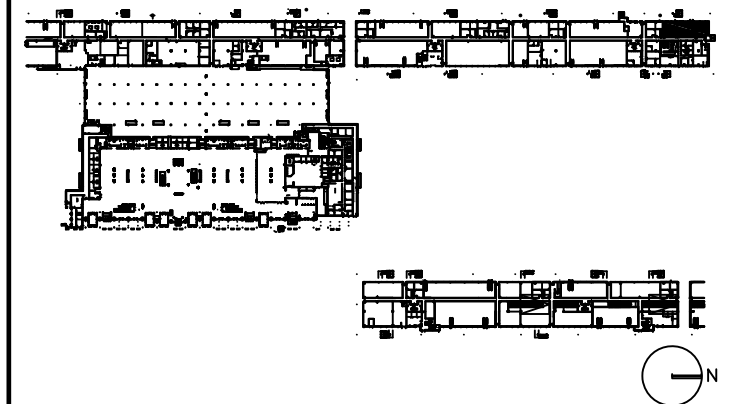

DRAWING TITLE

AIRLINE OPS 1115 TENANT LEASE LINE FLOOR PLAN

SCALE: 3/32"=1'-0"

DATE: 6 AUGUST 2009

PROJECT # 200314.000

TENANT AREA DRAWING

4 - 1.0

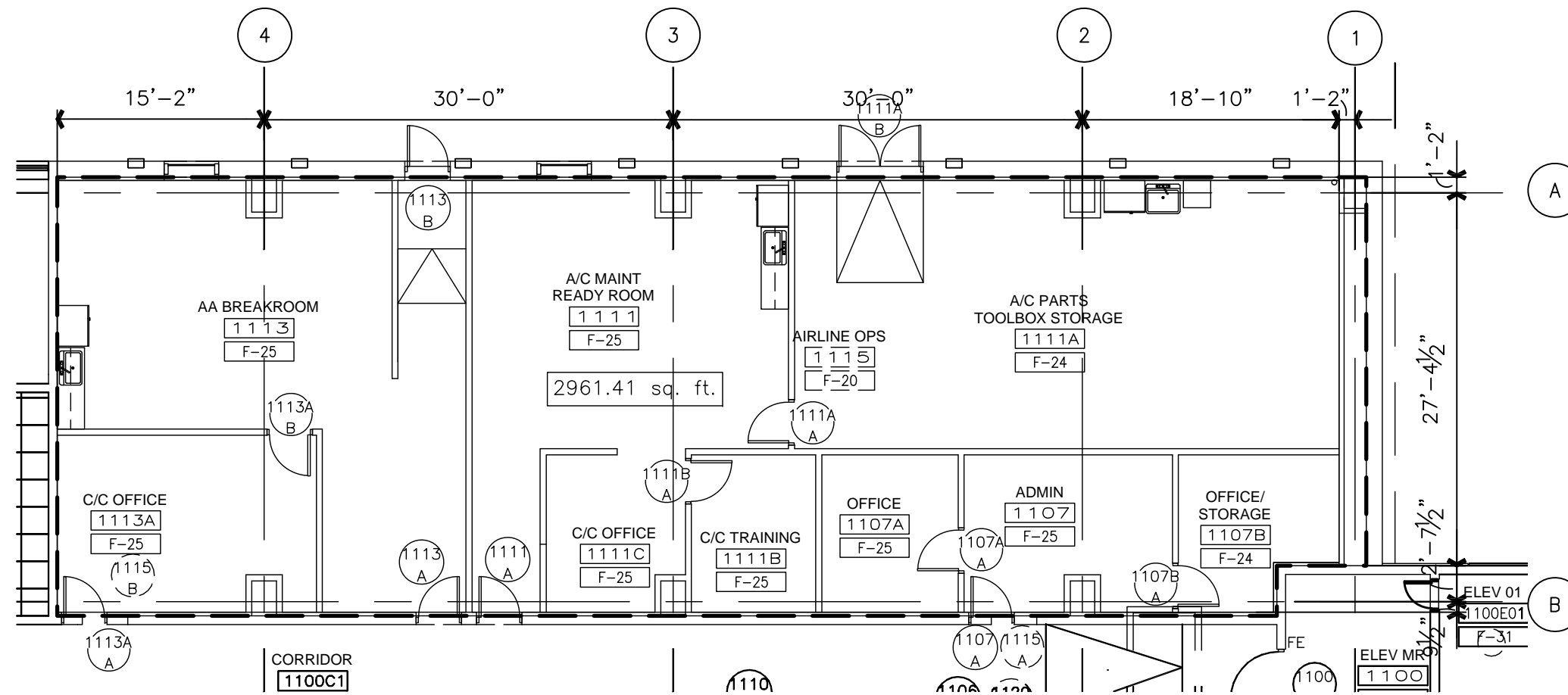

8/5/2009 7:47 PM RDUAA-4-1.0.dwg



Tenant Design Standards

LEGEND:

NOTES:

1. REFER TO TENANT DESIGN STANDARDS—PART 2 CHAPTER VARIES, FOR WRITTEN DESCRIPTIONS OF MATERIAL REQUIREMENTS.
2. ALL TENANT SIGNAGE AND GRAPHICS TO BE REVIEWED AND APPROVED BY RDUAA.
3. ALL MEP ITEMS SHOWN ARE BASE BUILDING CONSTRUCTION, U.O.N.

KEY PLAN:

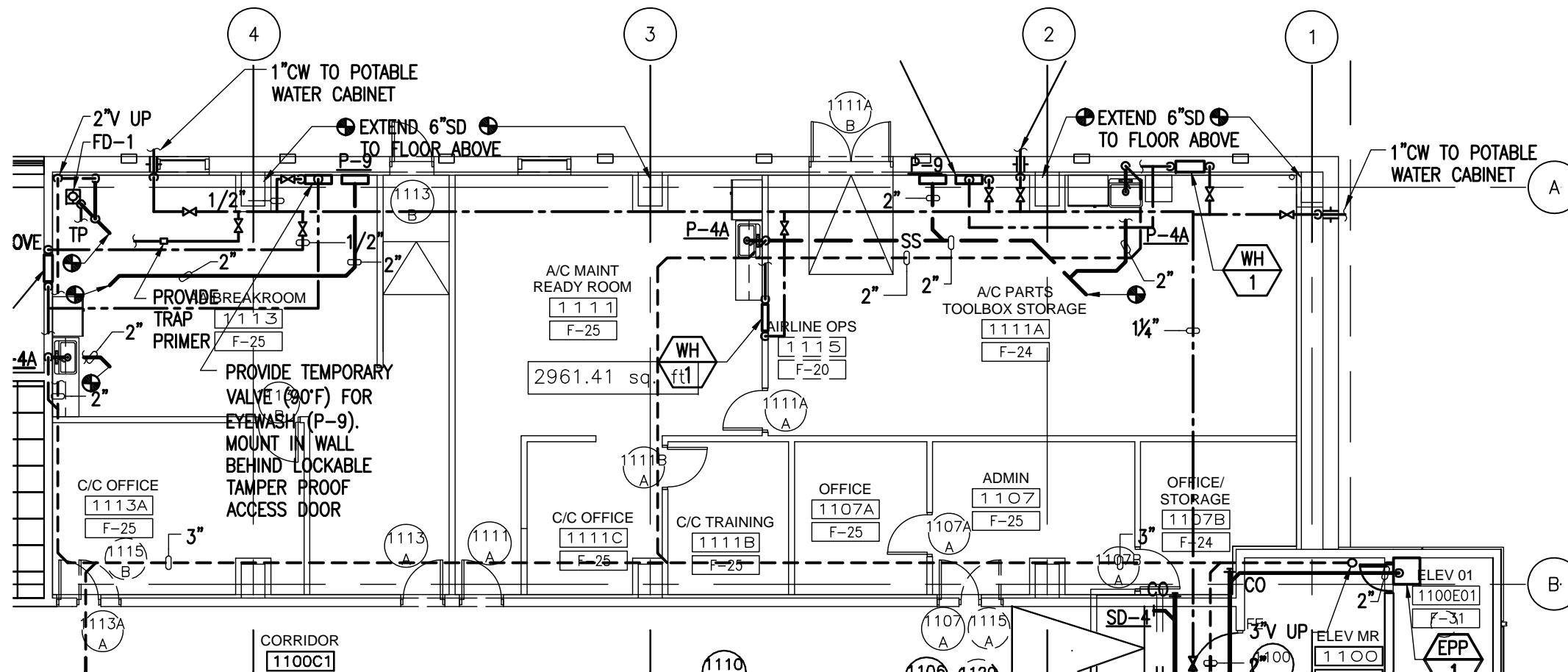
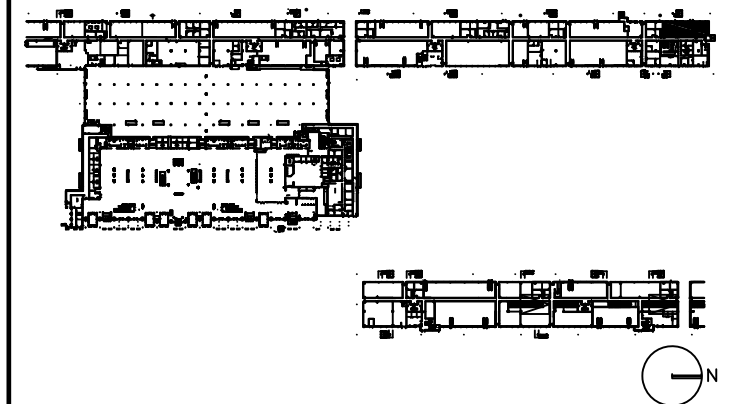

DRAWING TITLE

AIRLINE OPS 1115 PLUMBING PLAN

SCALE: 3/32"=1'-0"

DATE: 6 AUGUST 2009

PROJECT # 200314.000

TENANT AREA DRAWING

4-1.4



Tenant Design Standards

LEGEND:

NOTES:

1. REFER TO TENANT DESIGN STANDARDS—PART 2 CHAPTER VARIES, FOR WRITTEN DESCRIPTIONS OF MATERIAL REQUIREMENTS.
2. ALL TENANT SIGNAGE AND GRAPHICS TO BE REVIEWED AND APPROVED BY RDUAA.
3. ALL MEP ITEMS SHOWN ARE BASE BUILDING CONSTRUCTION, U.O.N.

KEY PLAN:

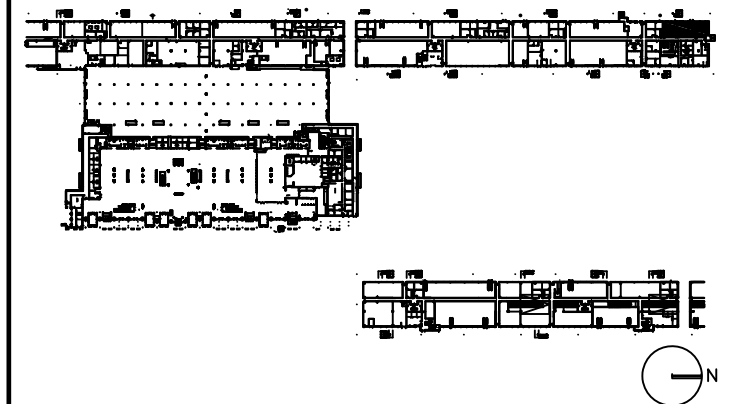

DRAWING TITLE

AIRLINE OPS 1115 ELECTRICAL, AND TELECOM PLAN

SCALE: 3/32"=1'-0"

DATE: 6 AUGUST 2009

PROJECT # 200314.000

TENANT AREA DRAWING

4-1.5

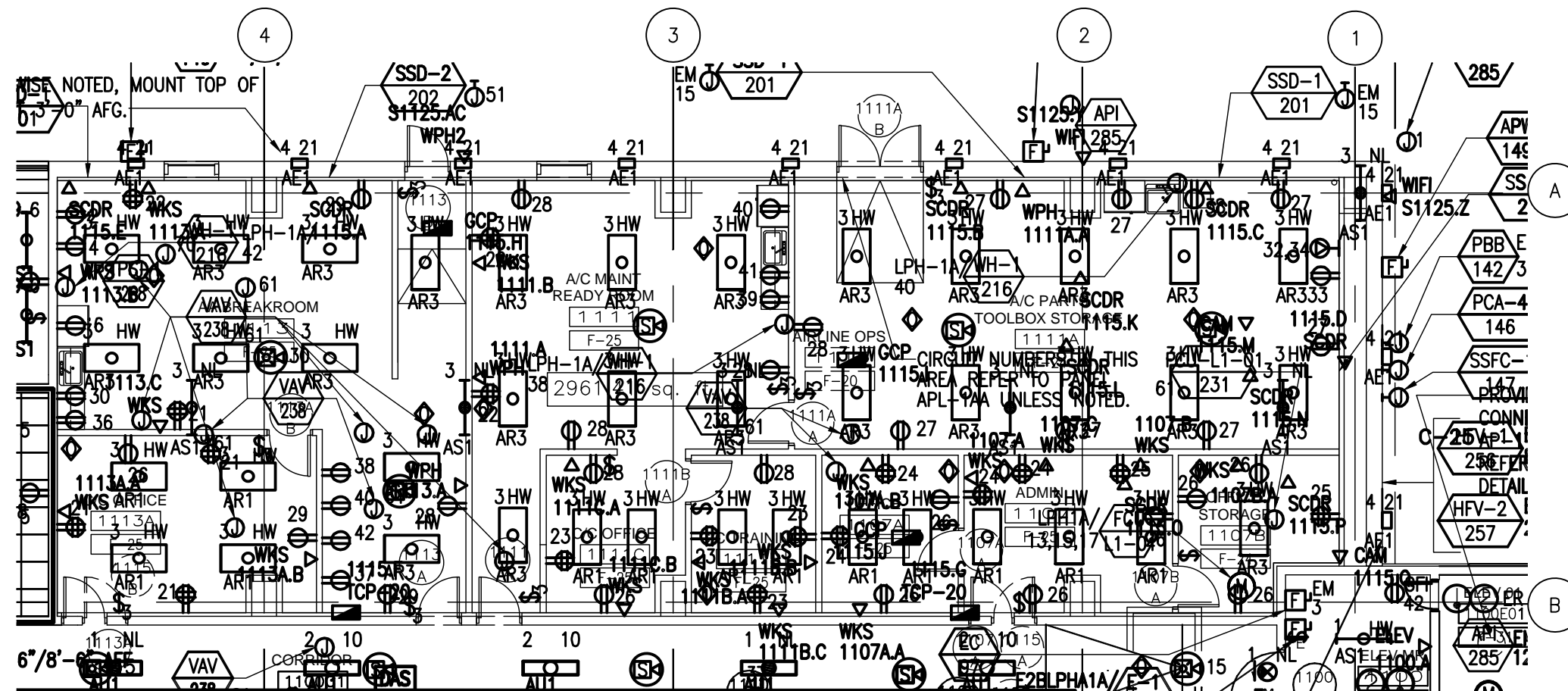

8/6/2009 5:28 PM RDU-4-1.5.dwg

Warning: It is a violation of the law for any person, unless acting under the direction of a licensed architect, to alter an item in any way. If an item in this document is altered, the altering architect, if other than the architect of record, shall affix to the item his seal and the notation "altered by" followed by his signature and the date of such alteration, and a specific description of the alteration.



Tenant Design Standards

LEGEND:

NOTES:

1. REFER TO TENANT DESIGN STANDARDS—PART 2 CHAPTER VARIES, FOR WRITTEN DESCRIPTIONS OF MATERIAL REQUIREMENTS.
2. ALL TENANT SIGNAGE AND GRAPHICS TO BE REVIEWED AND APPROVED BY RDUAA.
3. ALL MEP ITEMS SHOWN ARE BASE BUILDING CONSTRUCTION, U.O.N.

KEY PLAN:

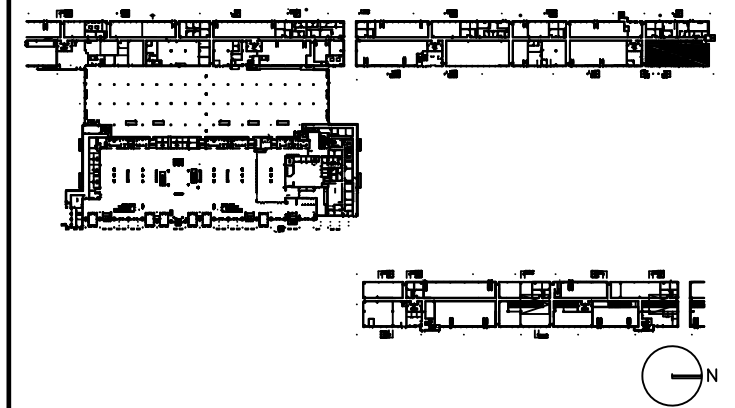

DRAWING TITLE

AIRLINE OPS 1120 TENANT LEASE LINE FLOOR PLAN

SCALE: 3/32"=1'-0"

DATE: 6 AUGUST 2009

PROJECT # 200314.000

TENANT AREA DRAWING

4 - 2.0A

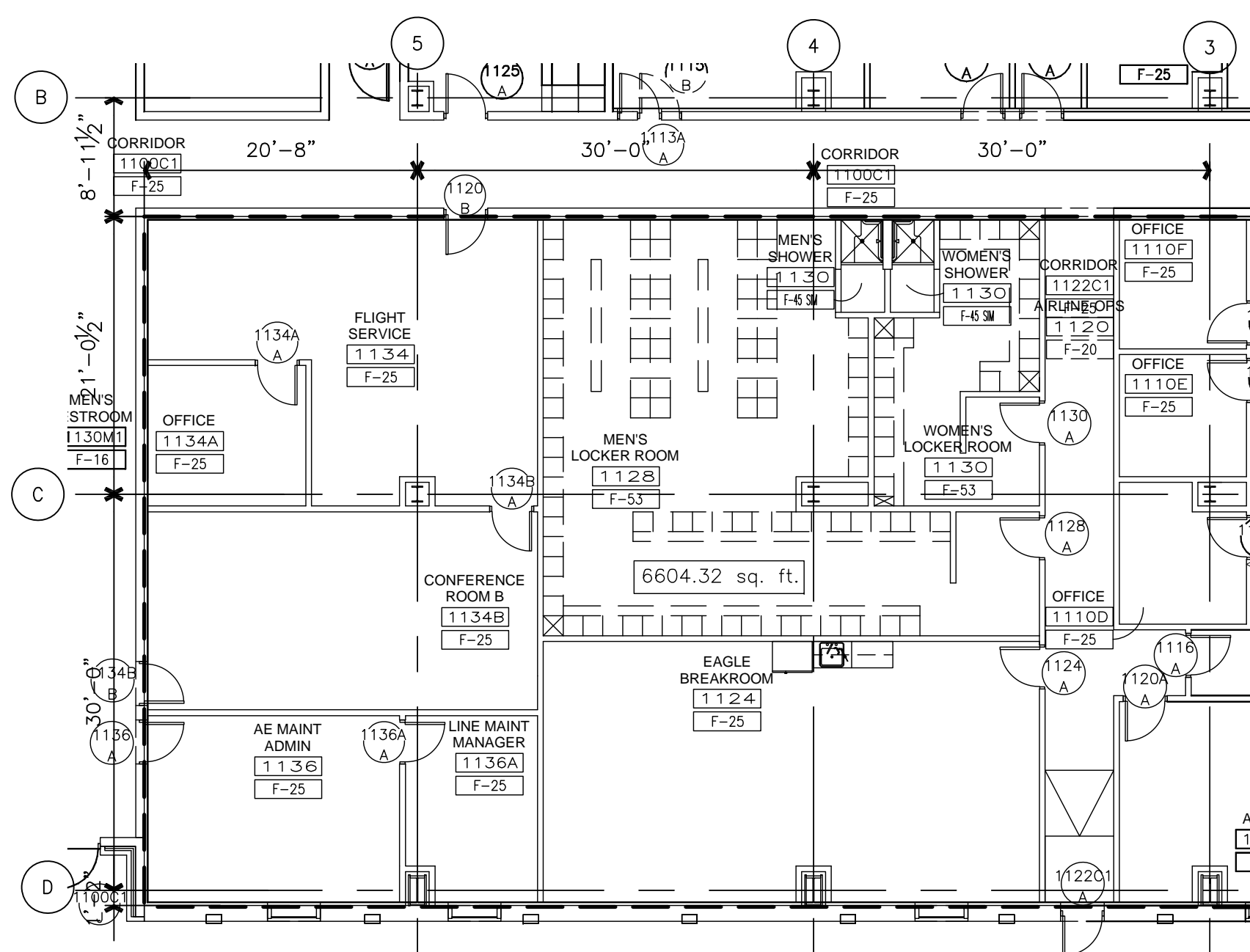



Tenant Design Standards

LEGEND:

NOTES:

1. REFER TO TENANT DESIGN STANDARDS-PART 2 CHAPTER VARIES, FOR WRITTEN DESCRIPTIONS OF MATERIAL REQUIREMENTS.
2. ALL TENANT SIGNAGE AND GRAPHICS TO BE REVIEWED AND APPROVED BY RDUAA.
3. ALL MEP ITEMS SHOWN ARE BASE BUILDING CONSTRUCTION, U.O.N.

KEY PLAN:

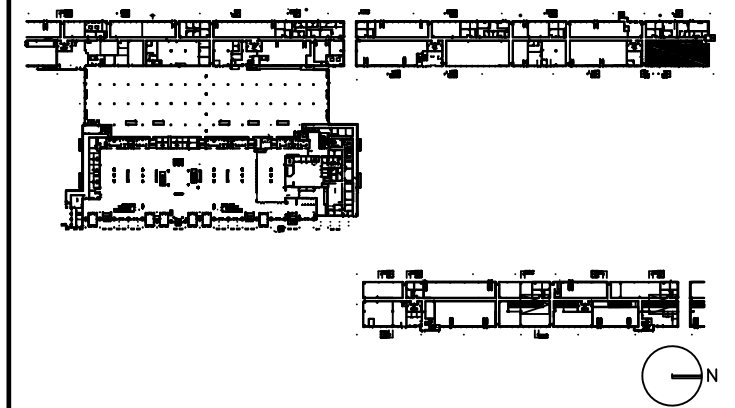

DRAWING TITLE

AIRLINE OPS 1120 TENANT LEASE LINE FLOOR PLAN

SCALE: 3/32"=1'-0"

DATE: 6 AUGUST 2009

PROJECT # 200314.000

TENANT AREA DRAWING

4 - 2.0B

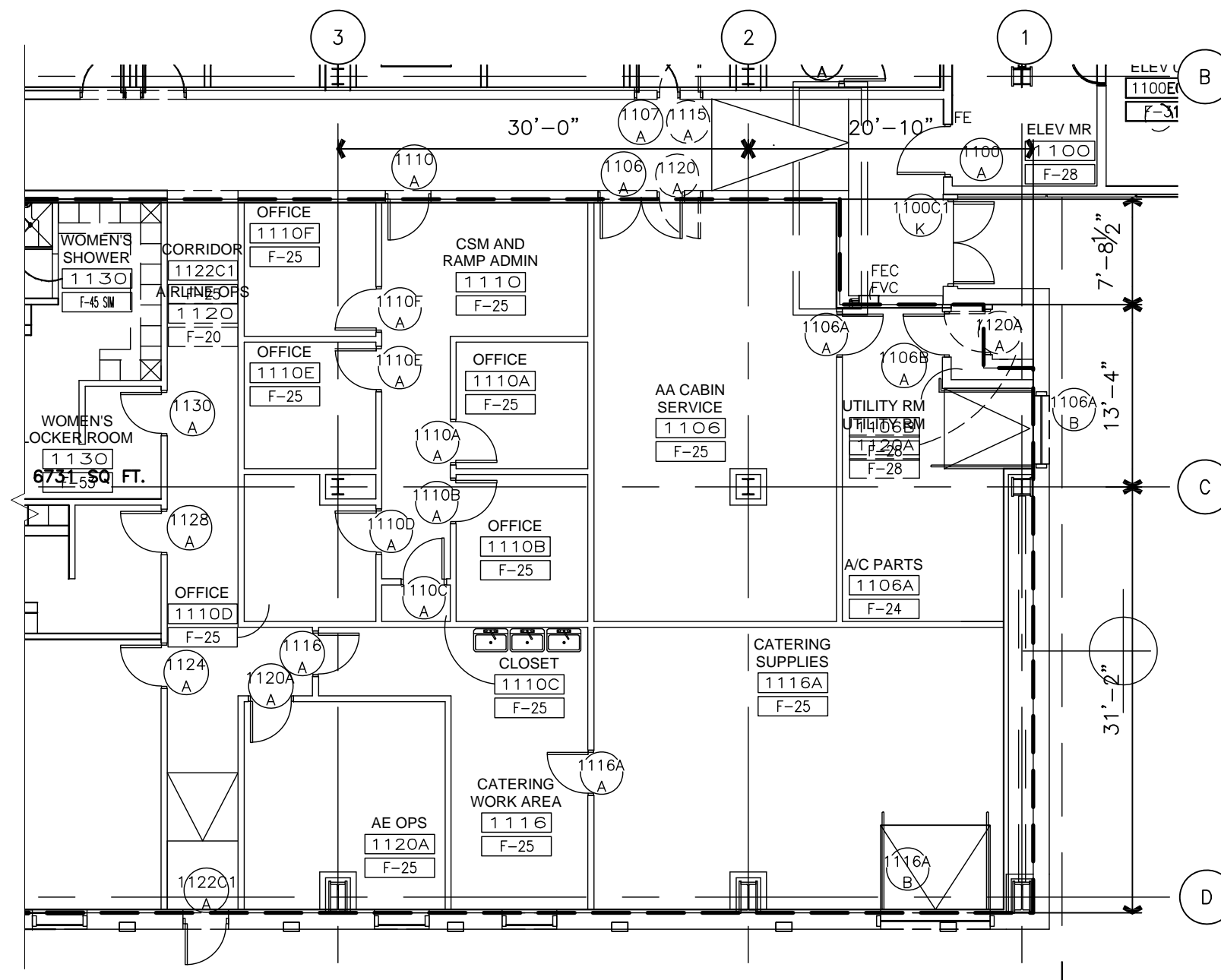

8/5/2009 8:20 AM RDU-4-2.0B.dwg



Tenant Design Standards

LEGEND:

NOTES:

1. REFER TO TENANT DESIGN STANDARDS-PART 2 CHAPTER VARIES, FOR WRITTEN DESCRIPTIONS OF MATERIAL REQUIREMENTS.
2. ALL TENANT SIGNAGE AND GRAPHICS TO BE REVIEWED AND APPROVED BY RDUAA.
3. ALL MEP ITEMS SHOWN ARE BASE BUILDING CONSTRUCTION, U.O.N.

KEY PLAN:

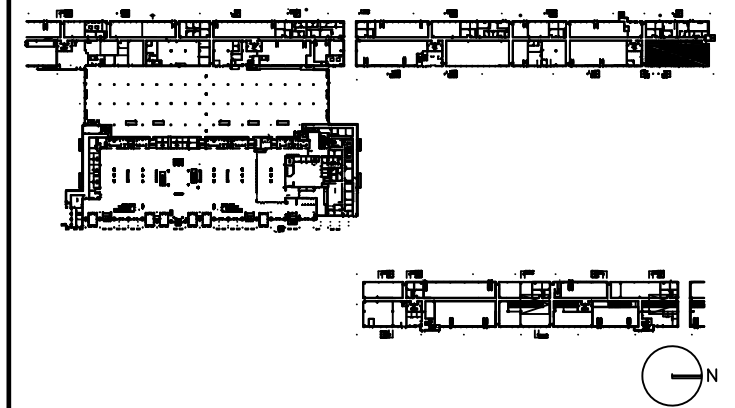

DRAWING TITLE

AIRLINE OPS 1120 MECHANICAL PLAN

SCALE: 3/32"=1'-0"

DATE: 6 AUGUST 2009

PROJECT # 200314.000

TENANT AREA DRAWING

4 - 2.3A

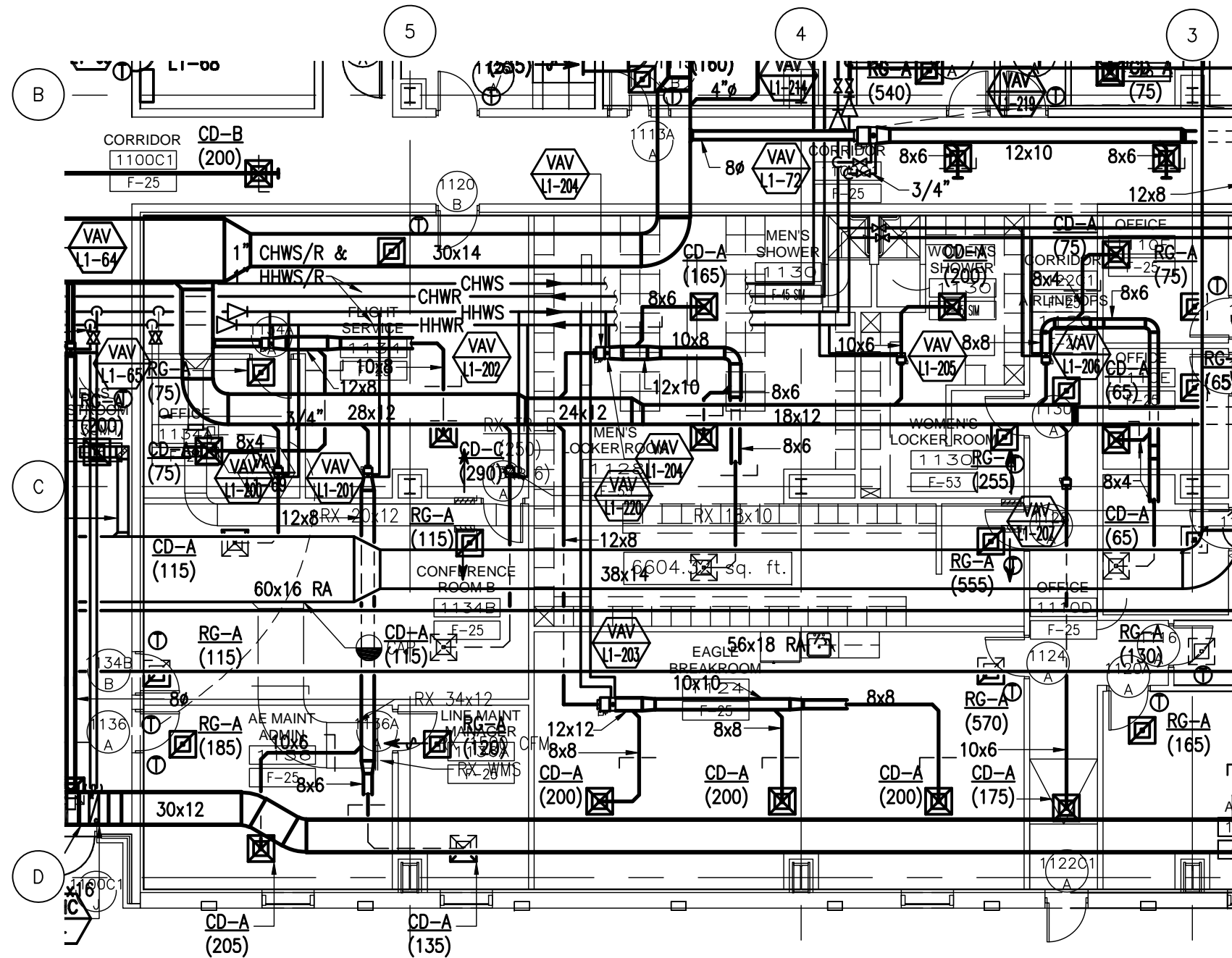



Tenant Design Standards

LEGEND:

NOTES:

1. REFER TO TENANT DESIGN STANDARDS-PART 2 CHAPTER VARIES, FOR WRITTEN DESCRIPTIONS OF MATERIAL REQUIREMENTS.
2. ALL TENANT SIGNAGE AND GRAPHICS TO BE REVIEWED AND APPROVED BY RDUAA.
3. ALL MEP ITEMS SHOWN ARE BASE BUILDING CONSTRUCTION, U.O.N.

KEY PLAN:

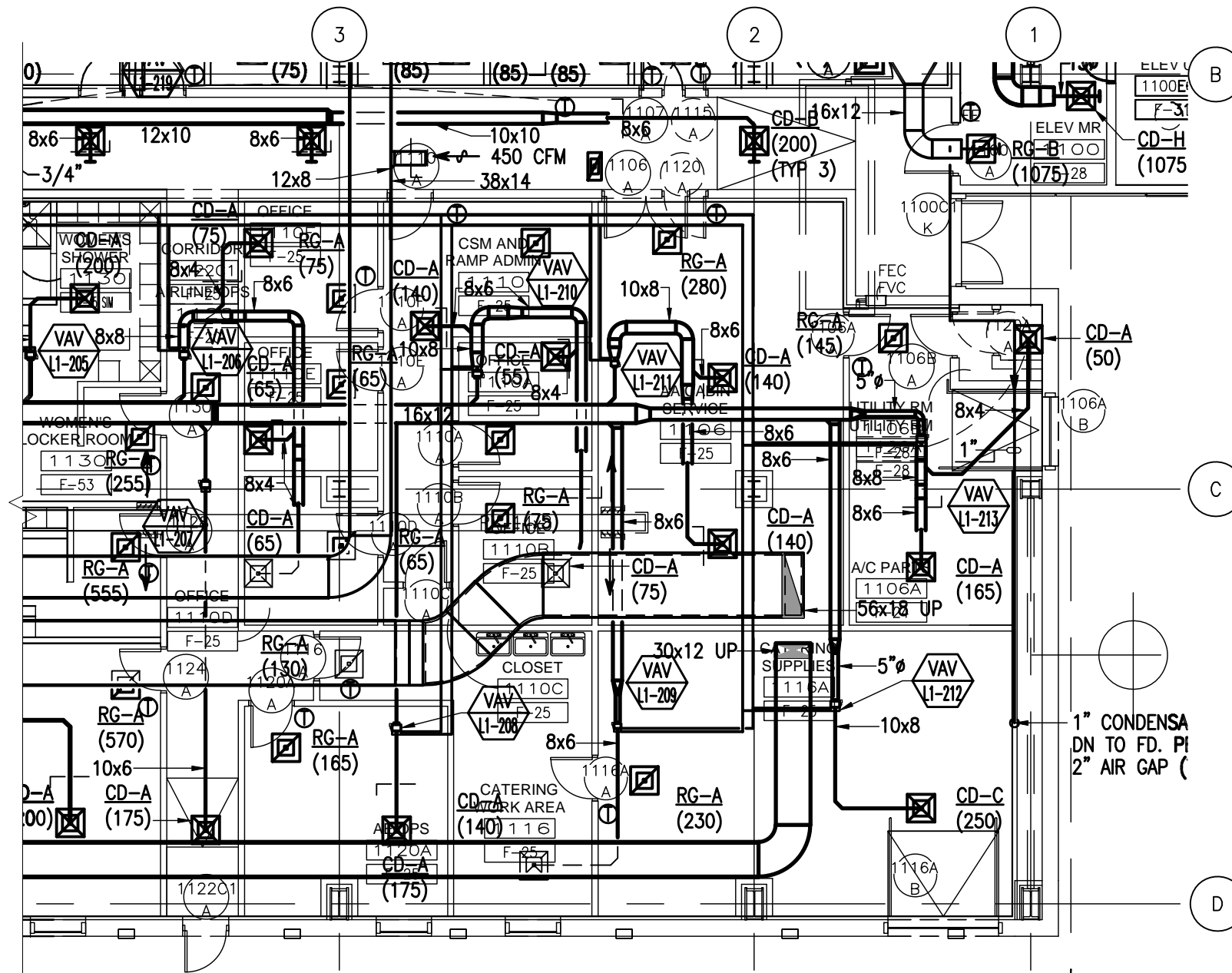
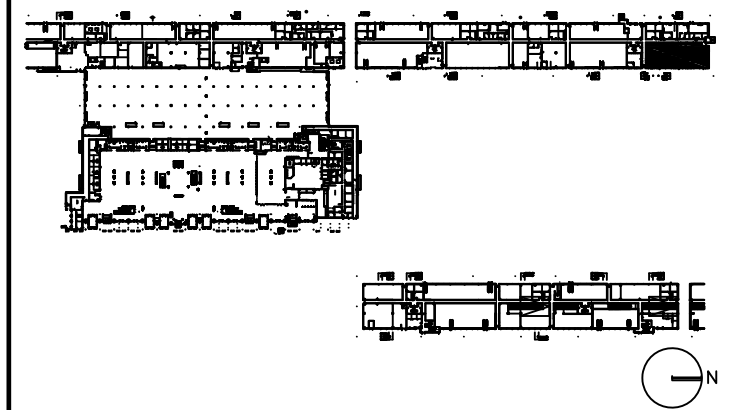

DRAWING TITLE

AIRLINE OPS 1120 MECHANICAL PLAN

SCALE: 3/32"=1'-0"

DATE: 6 AUGUST 2009

PROJECT # 200314.000

TENANT AREA DRAWING

4 - 2.3B



Tenant Design Standards

LEGEND:

NOTES:

1. REFER TO TENANT DESIGN STANDARDS—PART 2 CHAPTER VARIES, FOR WRITTEN DESCRIPTIONS OF MATERIAL REQUIREMENTS.
2. ALL TENANT SIGNAGE AND GRAPHICS TO BE REVIEWED AND APPROVED BY RDUAA.
3. ALL MEP ITEMS SHOWN ARE BASE BUILDING CONSTRUCTION, U.O.N.

KEY PLAN:

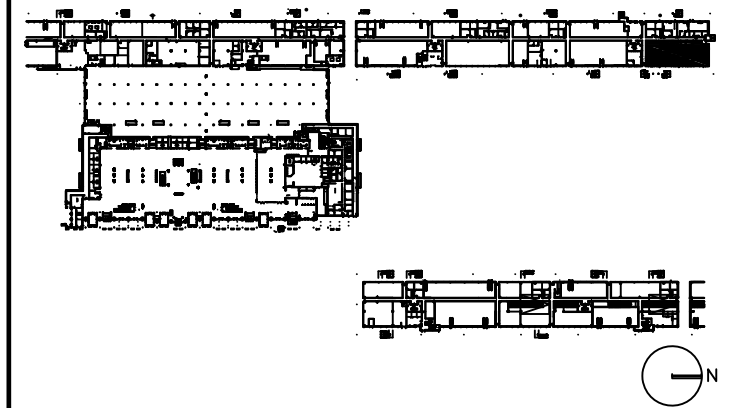

DRAWING TITLE

AIRLINE OPS 1120 PLUMBING PLAN

SCALE: 3/32"=1'-0"

DATE: 6 AUGUST 2009

PROJECT # 200314.000

TENANT AREA DRAWING

4 - 2.4A

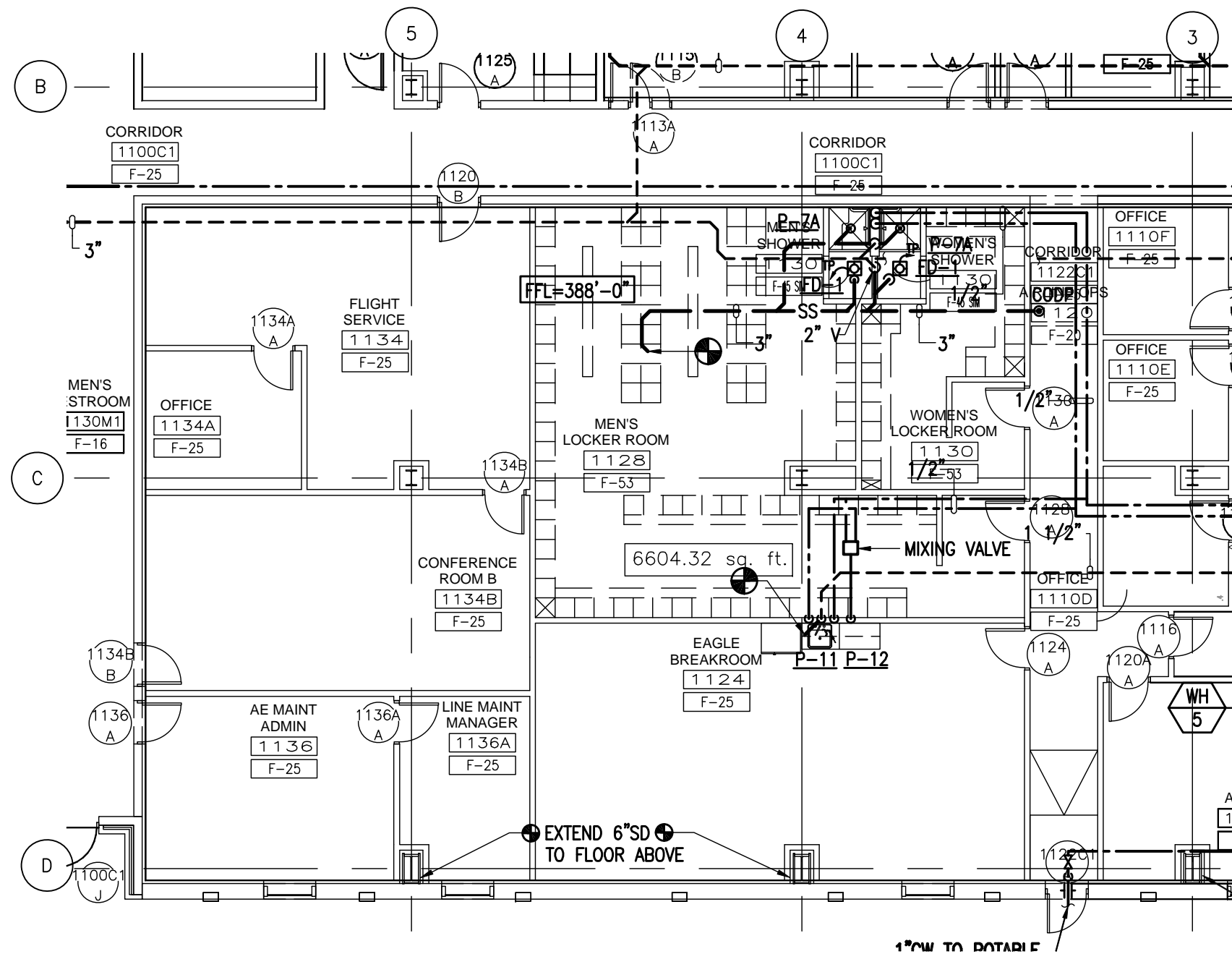



Tenant Design Standards

LEGEND:

NOTES:

1. REFER TO TENANT DESIGN STANDARDS-PART 2 CHAPTER VARIES, FOR WRITTEN DESCRIPTIONS OF MATERIAL REQUIREMENTS.
2. ALL TENANT SIGNAGE AND GRAPHICS TO BE REVIEWED AND APPROVED BY RDUAA.
3. ALL MEP ITEMS SHOWN ARE BASE BUILDING CONSTRUCTION, U.O.N.

KEY PLAN:

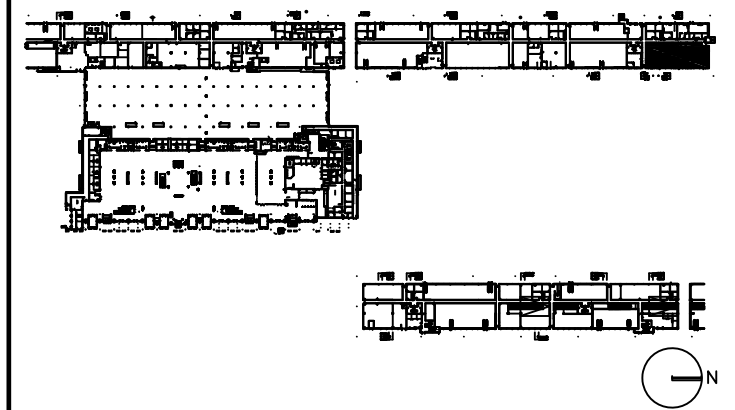

DRAWING TITLE

AIRLINE OPS 1120 PLUMBING PLAN

SCALE: 3/32"=1'-0"

DATE: 6 AUGUST 2009

PROJECT # 200314.000

TENANT AREA DRAWING

4-2.4B

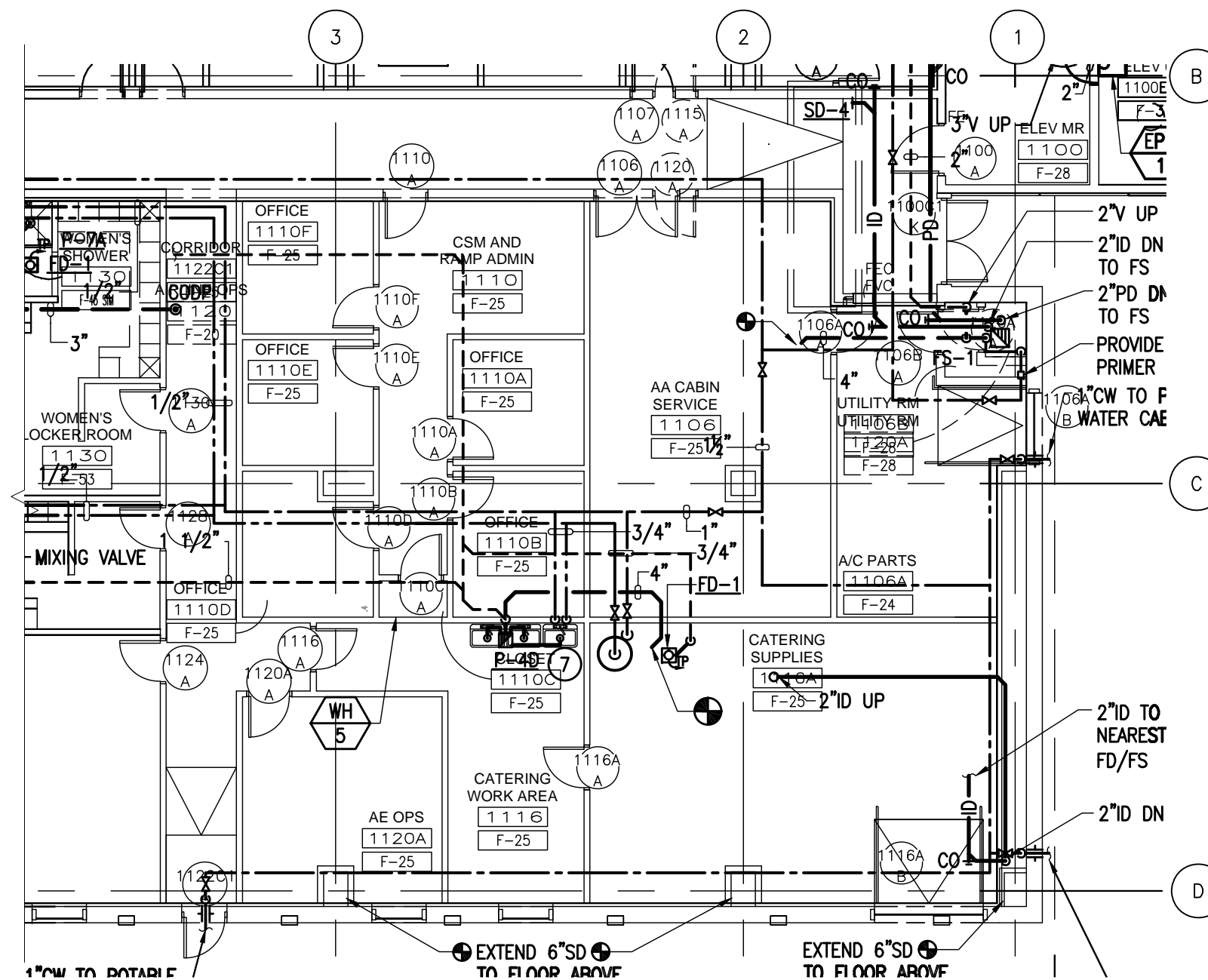

8/5/2009 8:26 AM RDU-4-2.4B.dwg



Tenant Design Standards

LEGEND:

NOTES:

1. REFER TO TENANT DESIGN STANDARDS—PART 2 CHAPTER VARIES, FOR WRITTEN DESCRIPTIONS OF MATERIAL REQUIREMENTS.
2. ALL TENANT SIGNAGE AND GRAPHICS TO BE REVIEWED AND APPROVED BY RDUAA.
3. ALL MEP ITEMS SHOWN ARE BASE BUILDING CONSTRUCTION, U.O.N.

KEY PLAN:

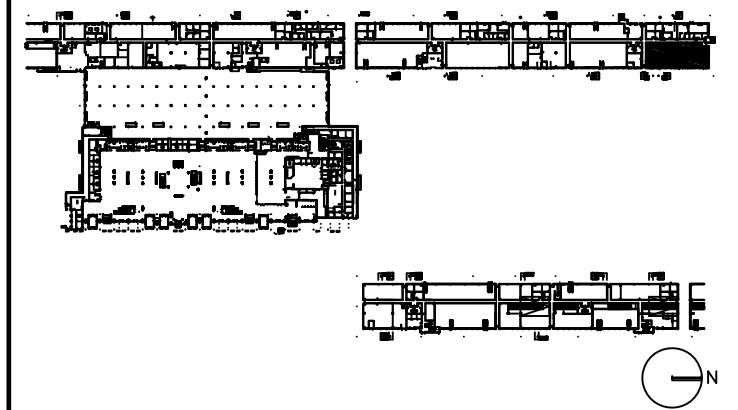

DRAWING TITLE

AIRLINE OPS 1120 ELECTRICAL, AND TELECOM PLAN

SCALE: 3/32"=1'-0"

DATE: 6 AUGUST 2009

PROJECT # 200314.000

TENANT AREA DRAWING

4 - 2.5A

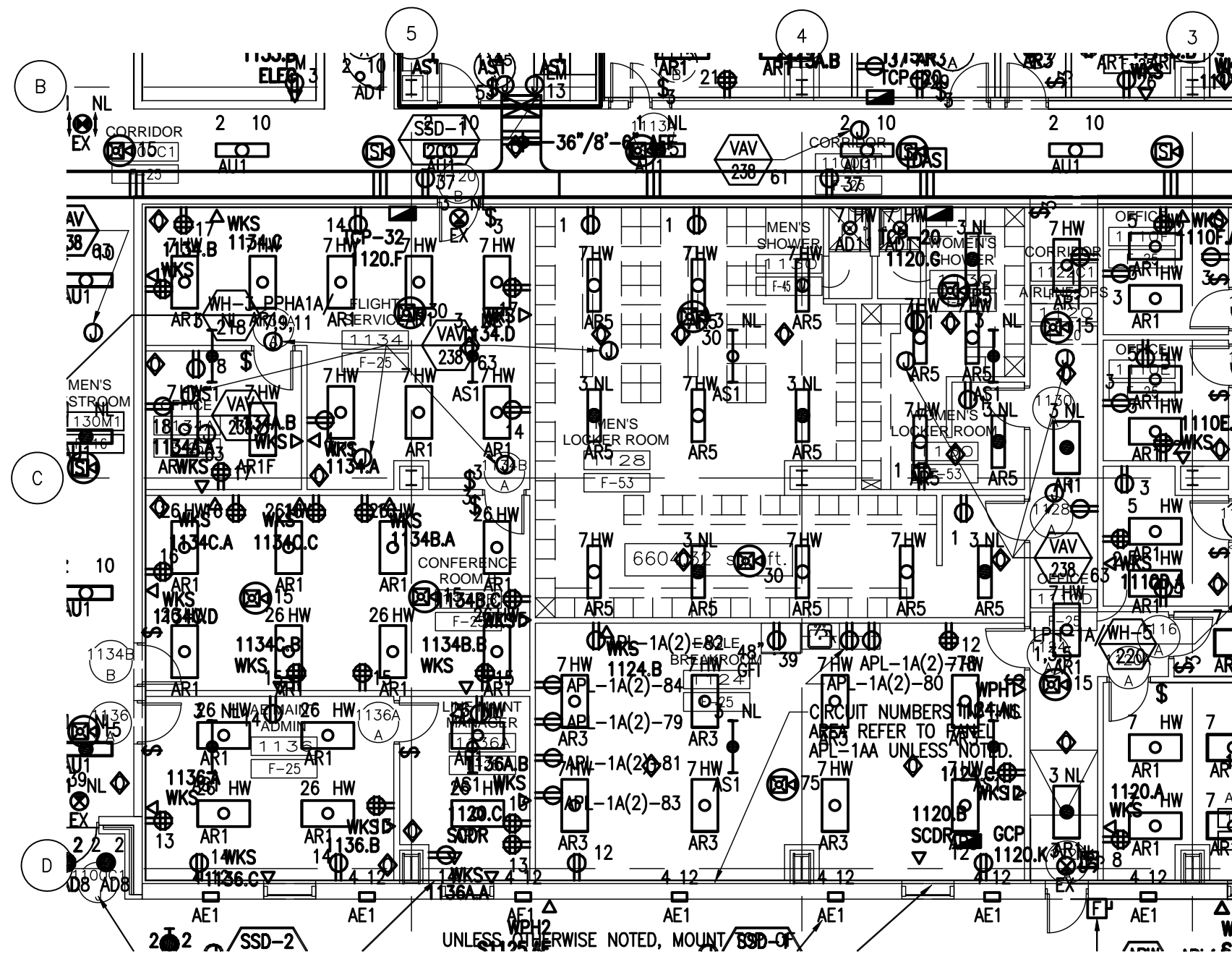



Tenant Design Standards

LEGEND:

NOTES:

1. REFER TO TENANT DESIGN STANDARDS—PART 2 CHAPTER VARIES, FOR WRITTEN DESCRIPTIONS OF MATERIAL REQUIREMENTS.
2. ALL TENANT SIGNAGE AND GRAPHICS TO BE REVIEWED AND APPROVED BY RDUAA.
3. ALL MEP ITEMS SHOWN ARE BASE BUILDING CONSTRUCTION, U.O.N.

KEY PLAN:

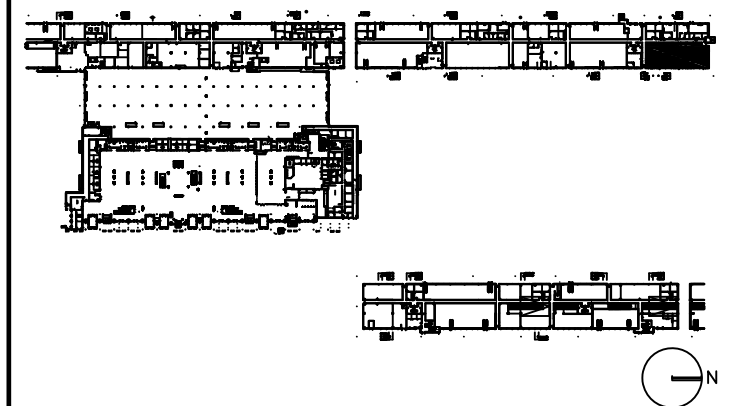

DRAWING TITLE

AIRLINE OPS 1120 ELECTRICAL, AND TELECOM PLAN

SCALE: 3/32"=1'-0"

DATE: 6 AUGUST 2009

PROJECT # 200314.000

TENANT AREA DRAWING

4-2.5B

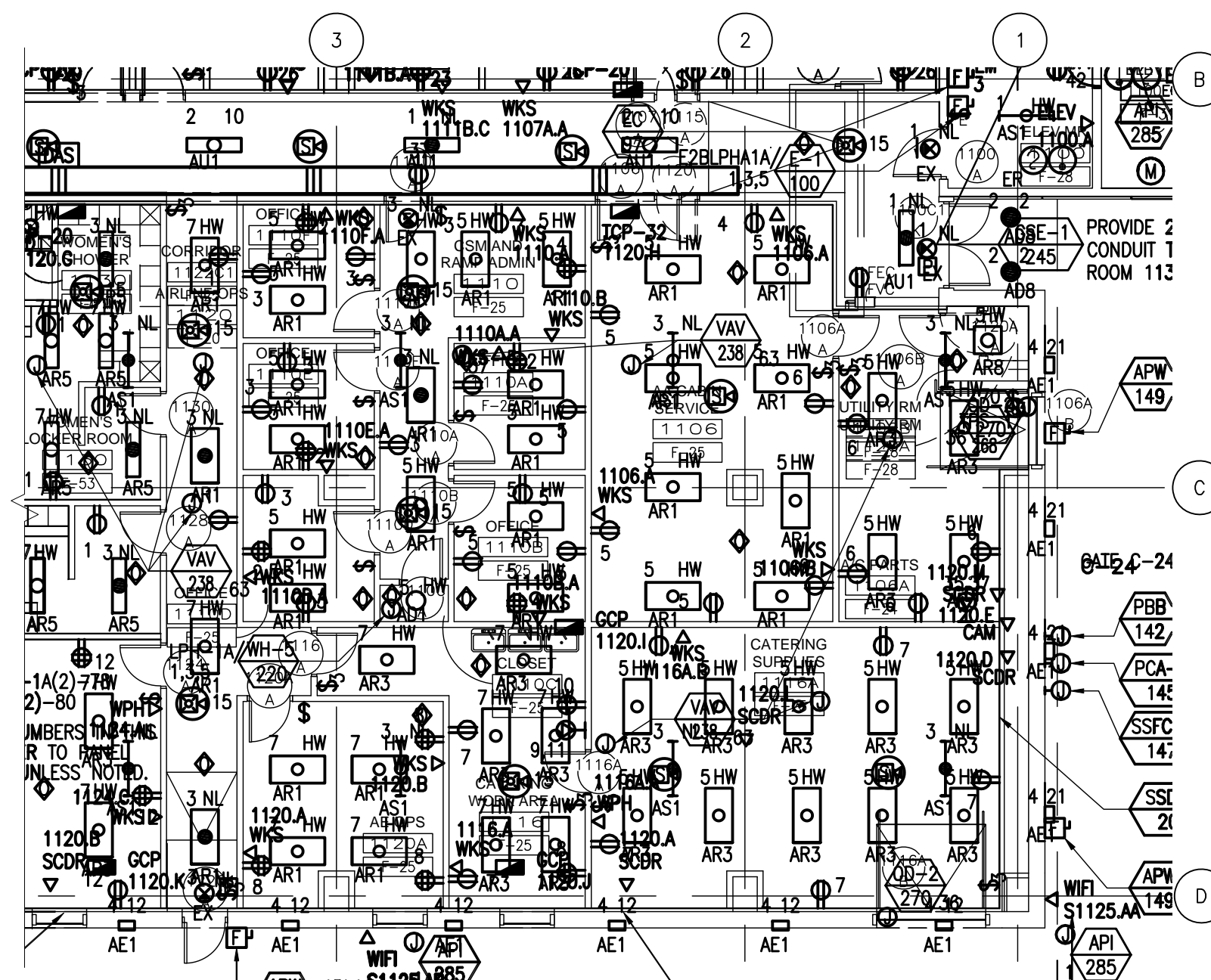

8/6/2009 5:25 PM RDUAA-4-2.5B.dwg



Tenant Design Standards

LEGEND:

NOTES:

1. REFER TO TENANT DESIGN STANDARDS—PART 2 CHAPTER VARIES, FOR WRITTEN DESCRIPTIONS OF MATERIAL REQUIREMENTS.
2. ALL TENANT SIGNAGE AND GRAPHICS TO BE REVIEWED AND APPROVED BY RDUAA.
3. ALL MEP ITEMS SHOWN ARE BASE BUILDING CONSTRUCTION, U.O.N.

KEY PLAN:

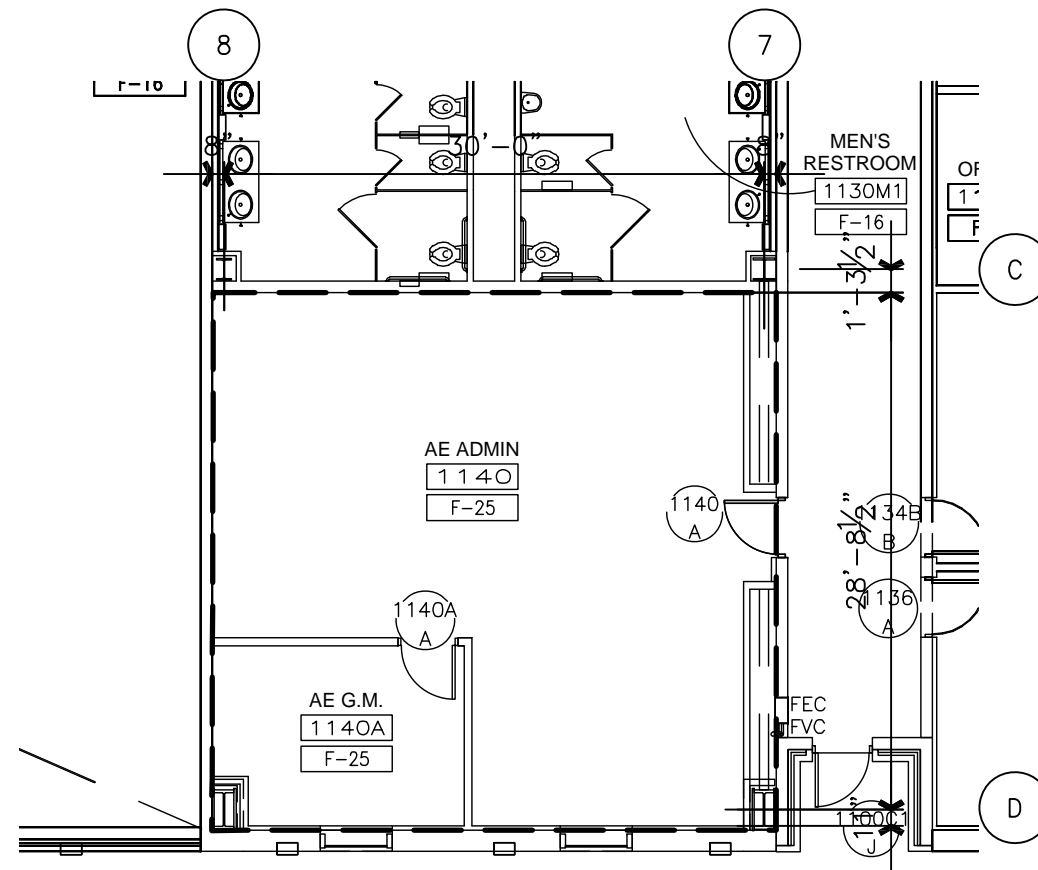
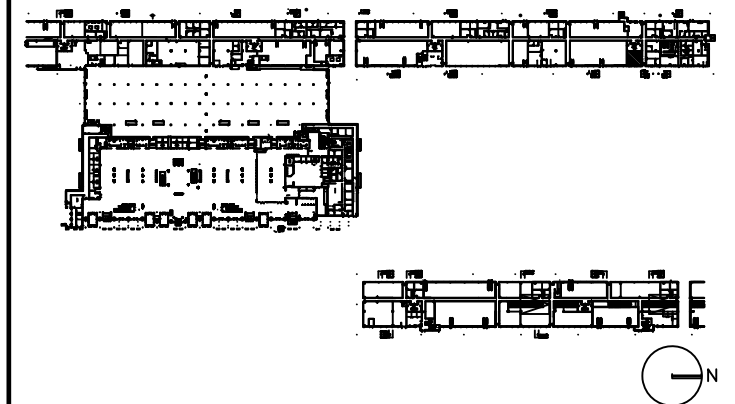

DRAWING TITLE

**AIRLINE OPS 1140
TENANT LEASE LINE
FLOOR PLAN**

SCALE: 3/32"=1'-0"

DATE: 6 AUGUST 2009

PROJECT # 200314.000

TENANT AREA DRAWING

4 - 3.0



Tenant Design Standards

LEGEND:

NOTES:

1. REFER TO TENANT DESIGN STANDARDS—PART 2 CHAPTER VARIES, FOR WRITTEN DESCRIPTIONS OF MATERIAL REQUIREMENTS.
2. ALL TENANT SIGNAGE AND GRAPHICS TO BE REVIEWED AND APPROVED BY RDUAA.
3. ALL MEP ITEMS SHOWN ARE BASE BUILDING CONSTRUCTION, U.O.N.

KEY PLAN:

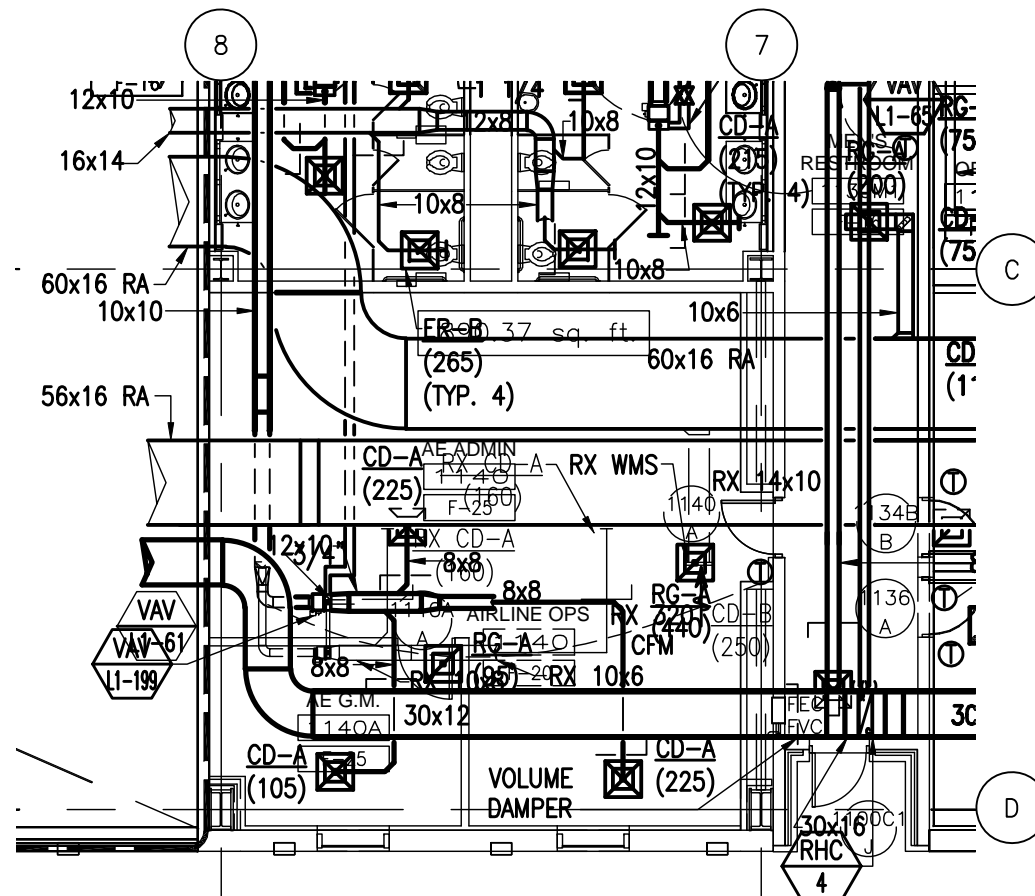
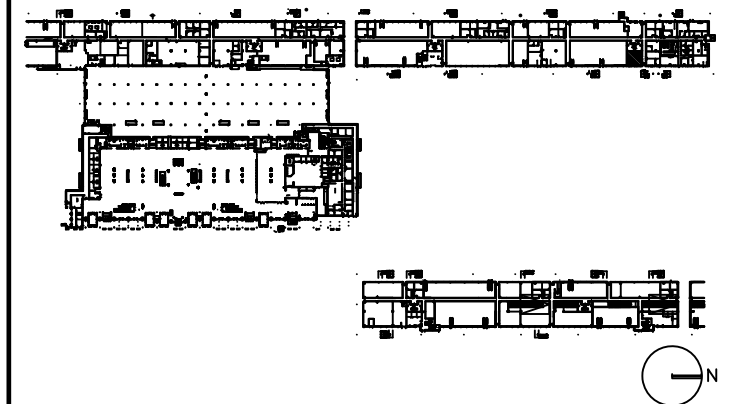

DRAWING TITLE

AIRLINE OPS 1140 MECHANICAL PLAN

SCALE: 3/32"=1'-0"

DATE: 6 AUGUST 2009

PROJECT # 200314.000

TENANT AREA DRAWING

4 - 3.3



Tenant Design Standards

LEGEND:

NOTES:

1. REFER TO TENANT DESIGN STANDARDS—PART 2 CHAPTER VARIES, FOR WRITTEN DESCRIPTIONS OF MATERIAL REQUIREMENTS.
2. ALL TENANT SIGNAGE AND GRAPHICS TO BE REVIEWED AND APPROVED BY RDUAA.
3. ALL MEP ITEMS SHOWN ARE BASE BUILDING CONSTRUCTION, U.O.N.

KEY PLAN:

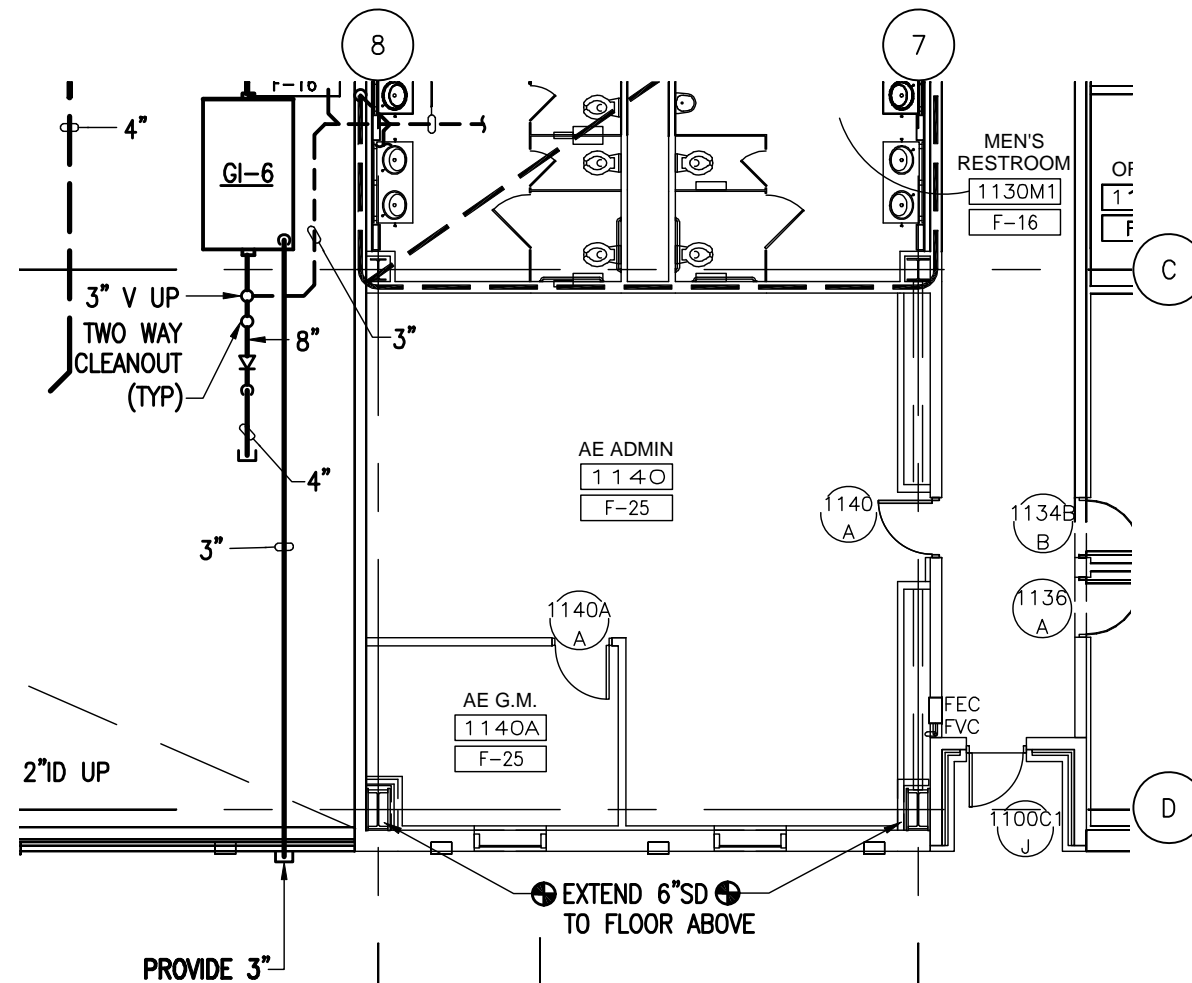
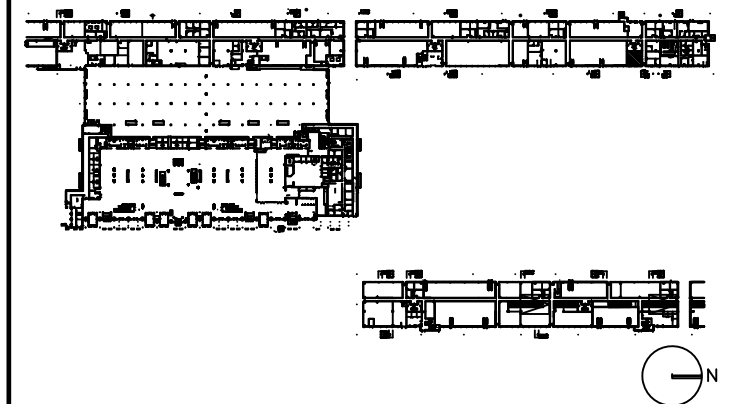

DRAWING TITLE

AIRLINE OPS 1140 PLUMBING PLAN

SCALE: 3/32"=1'-0"

DATE: 6 AUGUST 2009

PROJECT # 200314.000

TENANT AREA DRAWING

4 - 3.4



Tenant Design Standards

LEGEND:

NOTES:

1. REFER TO TENANT DESIGN STANDARDS—PART 2 CHAPTER VARIES, FOR WRITTEN DESCRIPTIONS OF MATERIAL REQUIREMENTS.
2. ALL TENANT SIGNAGE AND GRAPHICS TO BE REVIEWED AND APPROVED BY RDUAA.
3. ALL MEP ITEMS SHOWN ARE BASE BUILDING CONSTRUCTION, U.O.N.

KEY PLAN:

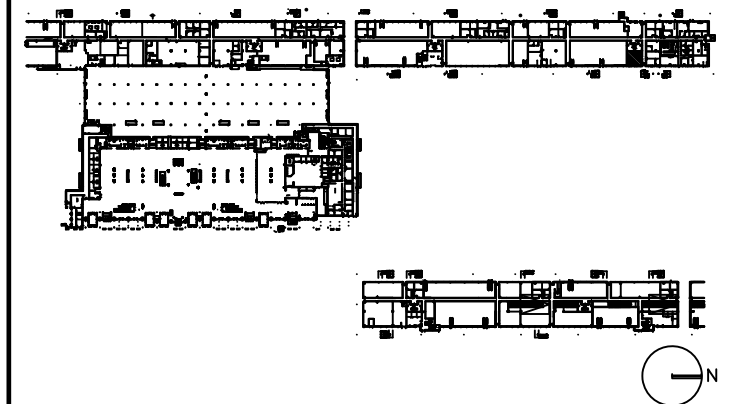

DRAWING TITLE

AIRLINE OPS 1140 ELECTRICAL, AND TELECOM PLAN

SCALE: 3/32"=1'-0"

DATE: 6 AUGUST 2009

PROJECT # 200314.000

TENANT AREA DRAWING

4 - 3.5

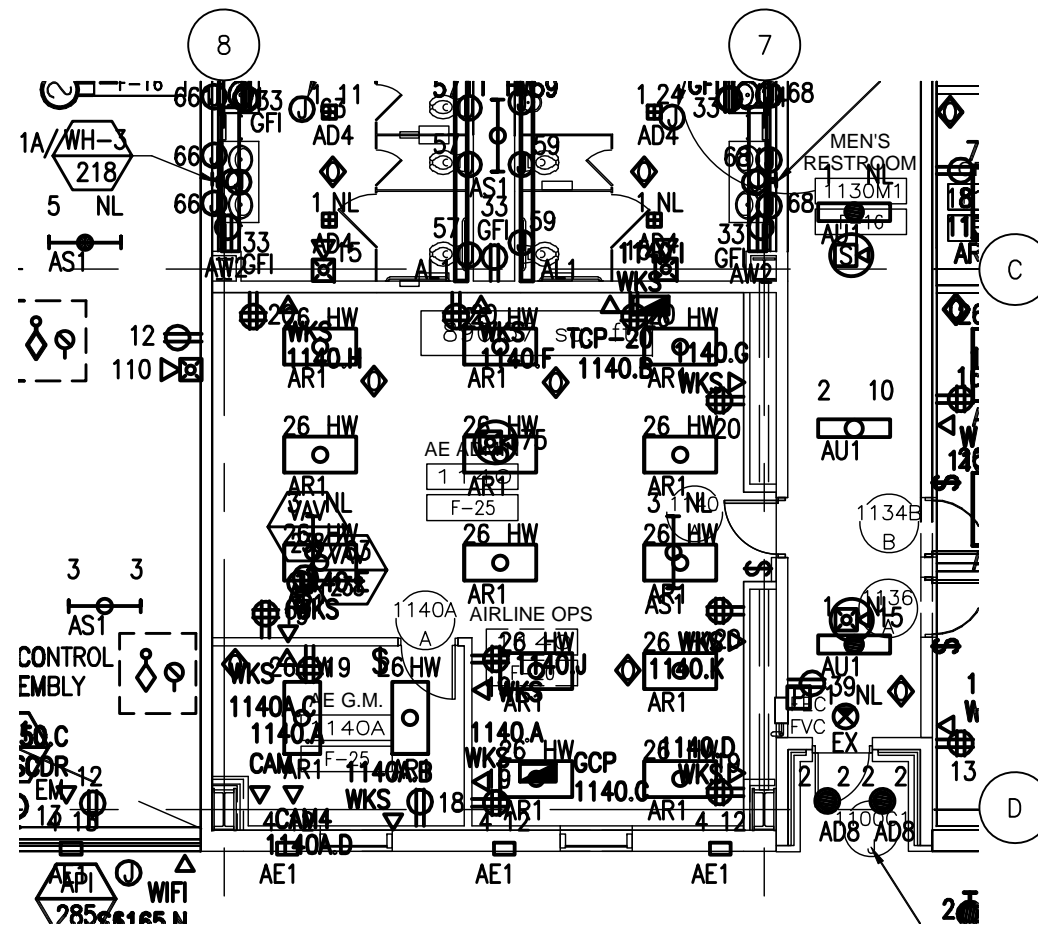

8/6/2009 5:24 PM RDUAA-4-3.5.dwg



Tenant Design Standards

LEGEND:

NOTES:

1. REFER TO TENANT DESIGN STANDARDS-PART 2 CHAPTER VARIES, FOR WRITTEN DESCRIPTIONS OF MATERIAL REQUIREMENTS.
2. ALL TENANT SIGNAGE AND GRAPHICS TO BE REVIEWED AND APPROVED BY RDUAA.
3. ALL MEP ITEMS SHOWN ARE BASE BUILDING CONSTRUCTION, U.O.N.

KEY PLAN:

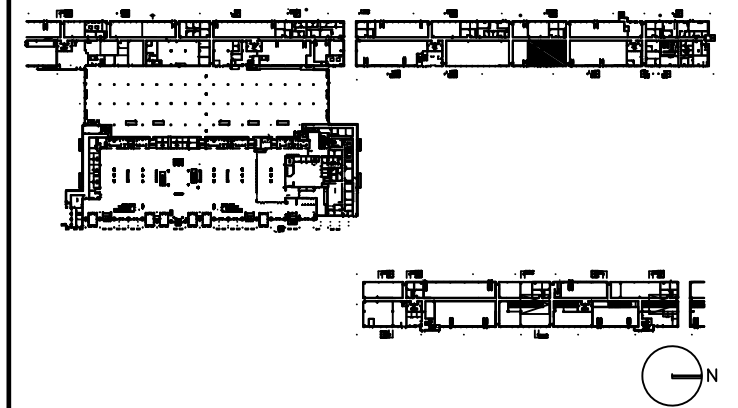

DRAWING TITLE

AIRLINE OPS 1180 TENANT LEASE LINE FLOOR PLAN

SCALE: 3/32"=1'-0"

DATE: 6 AUGUST 2009

PROJECT # 200314.000

TENANT AREA DRAWING

4 - 4.0

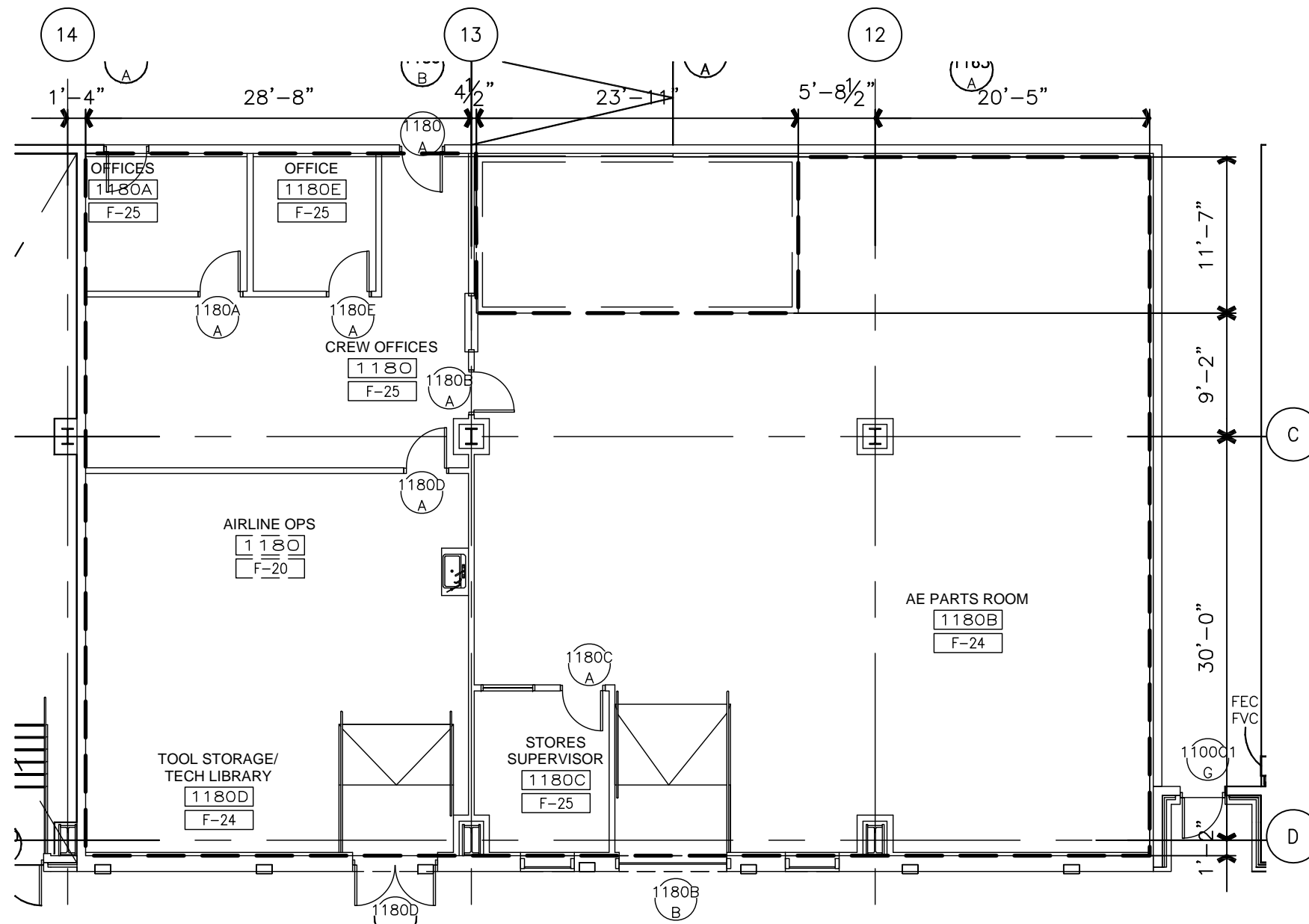



Tenant Design Standards

LEGEND:

NOTES:

1. REFER TO TENANT DESIGN STANDARDS-PART 2 CHAPTER VARIES, FOR WRITTEN DESCRIPTIONS OF MATERIAL REQUIREMENTS.
2. ALL TENANT SIGNAGE AND GRAPHICS TO BE REVIEWED AND APPROVED BY RDUAA.
3. ALL MEP ITEMS SHOWN ARE BASE BUILDING CONSTRUCTION, U.O.N.

KEY PLAN:

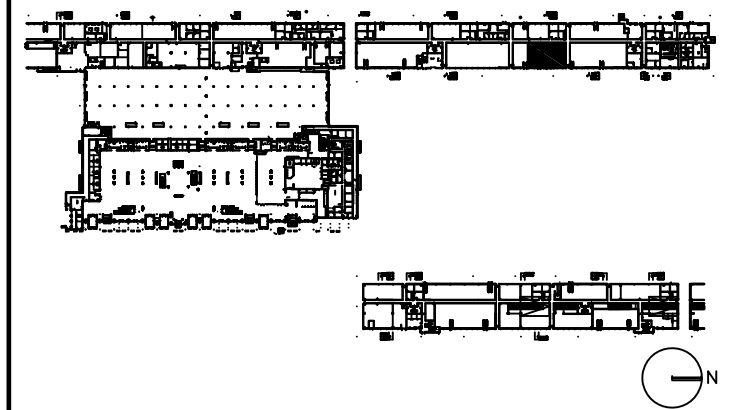

DRAWING TITLE

AIRLINE OPS 1180 MECHANICAL PLAN

SCALE: 3/32"=1'-0"

DATE: 6 AUGUST 2009

PROJECT # 200314.000

TENANT AREA DRAWING

4 - 4.3

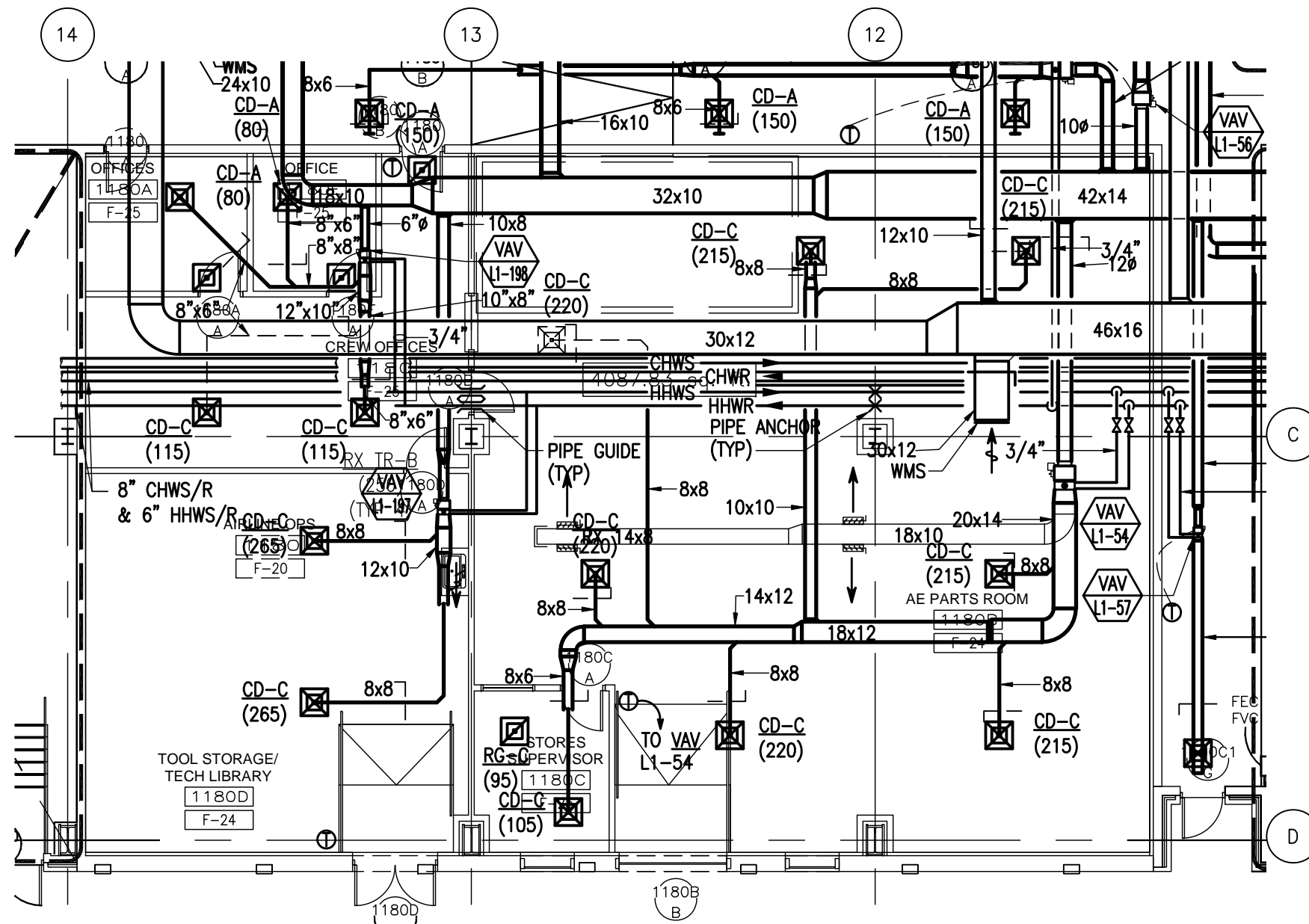

8/5/2009 2:57 PM RDUAA-4-4.3.dwg



Tenant Design Standards

LEGEND:

NOTES:

1. REFER TO TENANT DESIGN STANDARDS-PART 2 CHAPTER VARIES, FOR WRITTEN DESCRIPTIONS OF MATERIAL REQUIREMENTS.
2. ALL TENANT SIGNAGE AND GRAPHICS TO BE REVIEWED AND APPROVED BY RDUAA.
3. ALL MEP ITEMS SHOWN ARE BASE BUILDING CONSTRUCTION, U.O.N.

KEY PLAN:

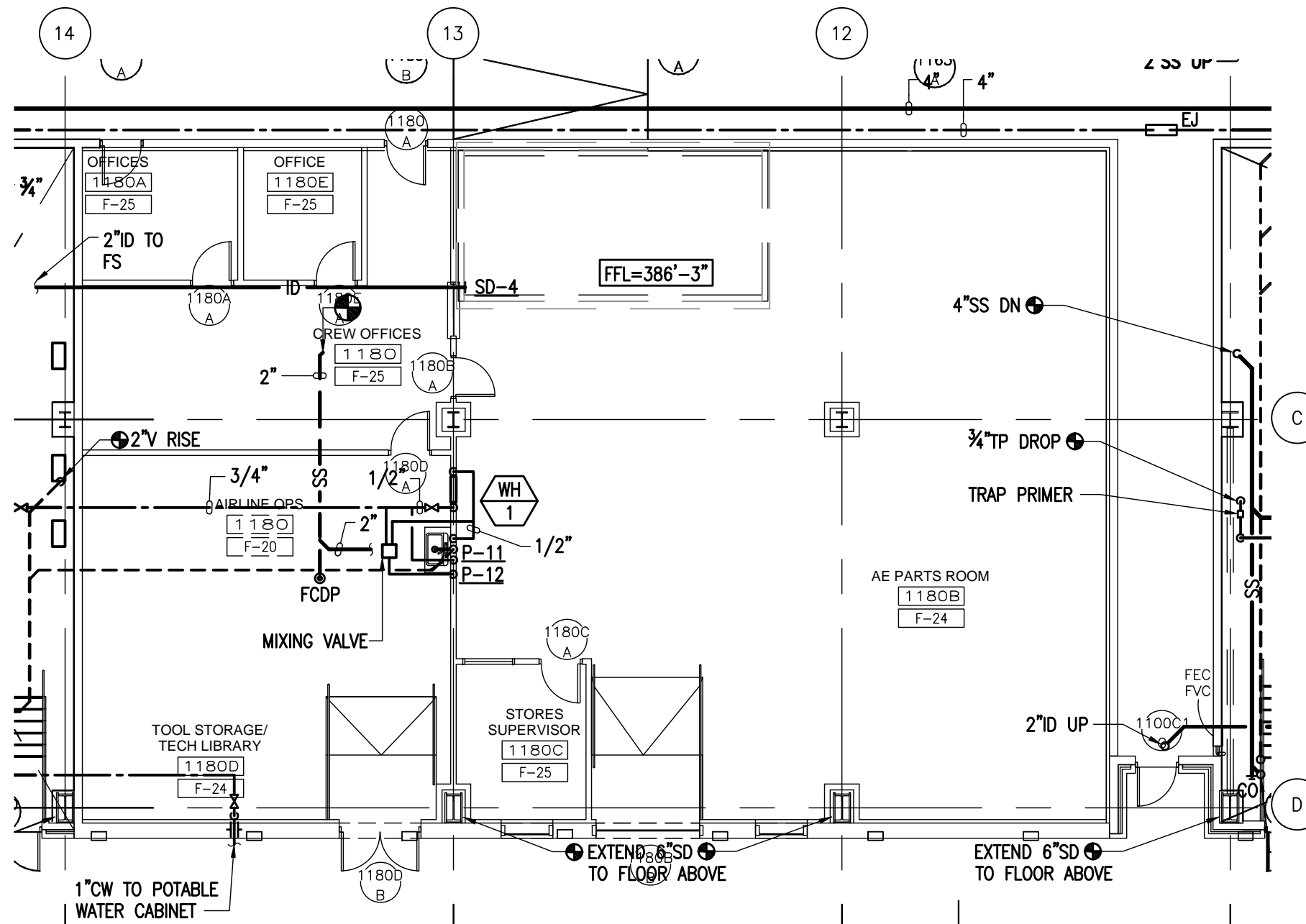
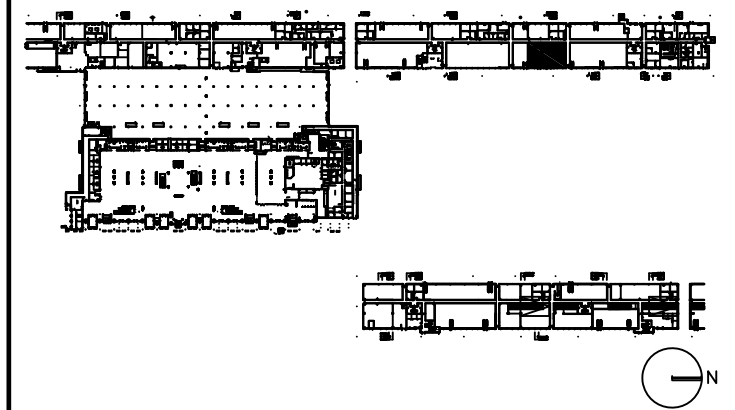

DRAWING TITLE

AIRLINE OPS 1180 PLUMBING PLAN

SCALE: 3/32"=1'-0"

DATE: 6 AUGUST 2009

PROJECT # 200314.000

TENANT AREA DRAWING

4 - 4.4

8/5/2009 7:54 PM RDU-4-4.4.dwg



Tenant Design Standards

LEGEND:

NOTES:

1. REFER TO TENANT DESIGN STANDARDS—PART 2 CHAPTER VARIES, FOR WRITTEN DESCRIPTIONS OF MATERIAL REQUIREMENTS.
2. ALL TENANT SIGNAGE AND GRAPHICS TO BE REVIEWED AND APPROVED BY RDUAA.
3. ALL MEP ITEMS SHOWN ARE BASE BUILDING CONSTRUCTION, U.O.N.

KEY PLAN:

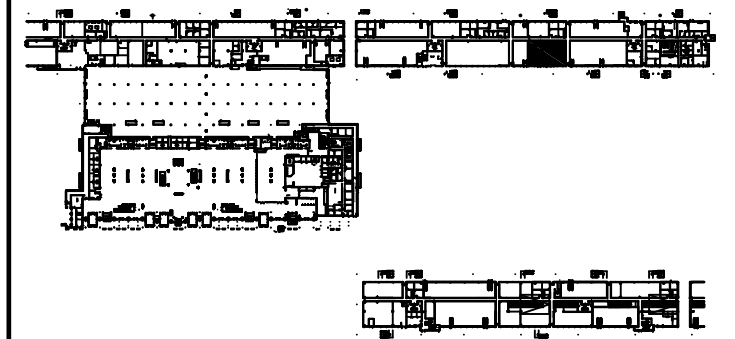

DRAWING TITLE

AIRLINE OPS 1180 ELECTRICAL, AND TELECOM PLAN

SCALE: 3/32"=1'-0"

DATE: 6 AUGUST 2009

PROJECT # 200314.000

TENANT AREA DRAWING

4 - 4.5

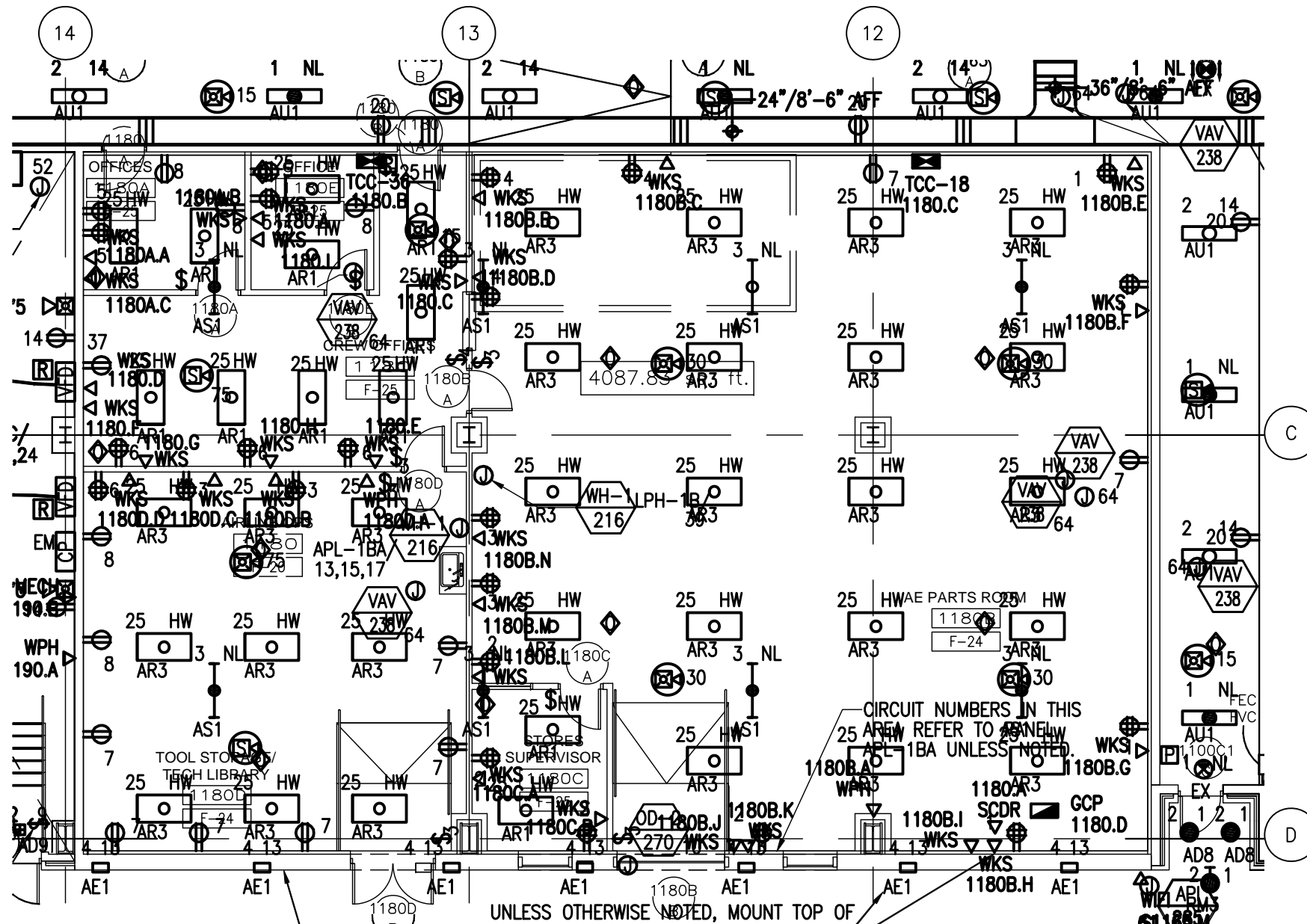

8/6/2009 5:22 PM RDUAA-4-4.5.dwg



Tenant Design Standards

LEGEND:

NOTES:

1. REFER TO TENANT DESIGN STANDARDS-PART 2 CHAPTER VARIES, FOR WRITTEN DESCRIPTIONS OF MATERIAL REQUIREMENTS.
2. ALL TENANT SIGNAGE AND GRAPHICS TO BE REVIEWED AND APPROVED BY RDUAA.
3. ALL MEP ITEMS SHOWN ARE BASE BUILDING CONSTRUCTION, U.O.N.

KEY PLAN:

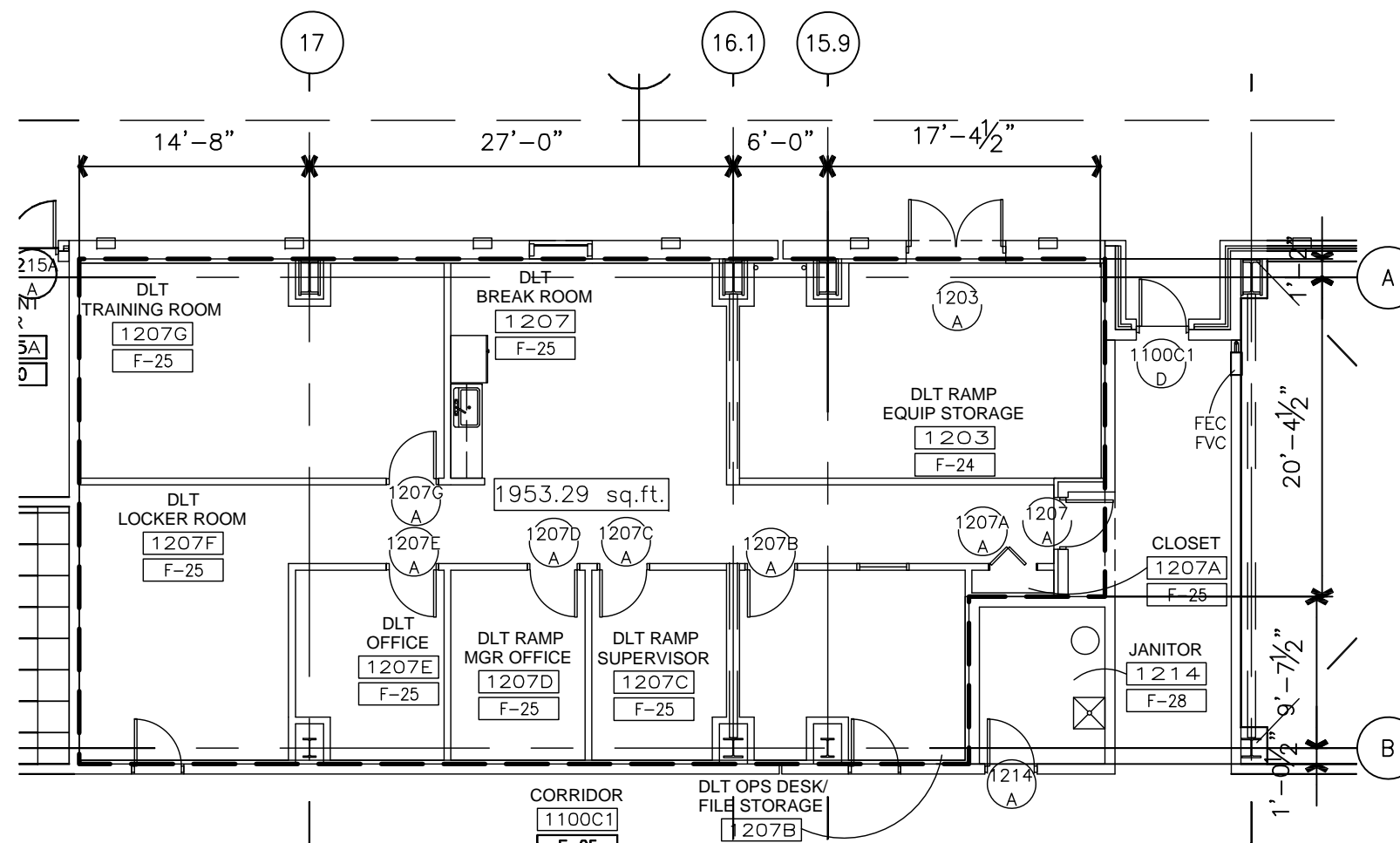
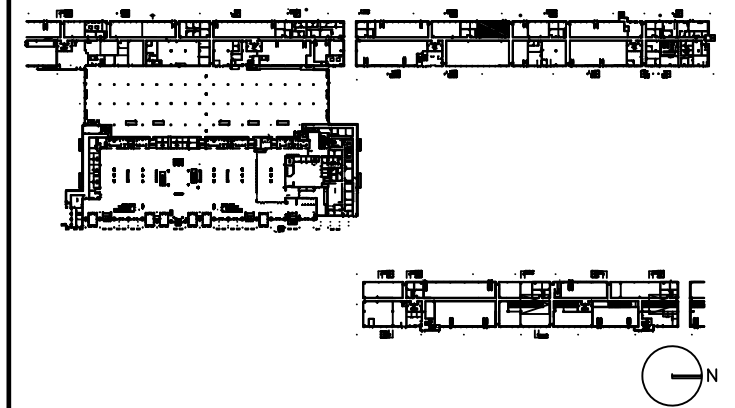

DRAWING TITLE

**AIRLINE OPS 1215
TENANT LEASE LINE
FLOOR PLAN**

SCALE: 3/32"=1'-0"

DATE: 6 AUGUST 2009

PROJECT # 200314.000

TENANT AREA DRAWING

4 - 5.0



Tenant Design Standards

LEGEND:

NOTES:

1. REFER TO TENANT DESIGN STANDARDS—PART 2 CHAPTER VARIES, FOR WRITTEN DESCRIPTIONS OF MATERIAL REQUIREMENTS.
2. ALL TENANT SIGNAGE AND GRAPHICS TO BE REVIEWED AND APPROVED BY RDUAA.
3. ALL MEP ITEMS SHOWN ARE BASE BUILDING CONSTRUCTION, U.O.N.

KEY PLAN:

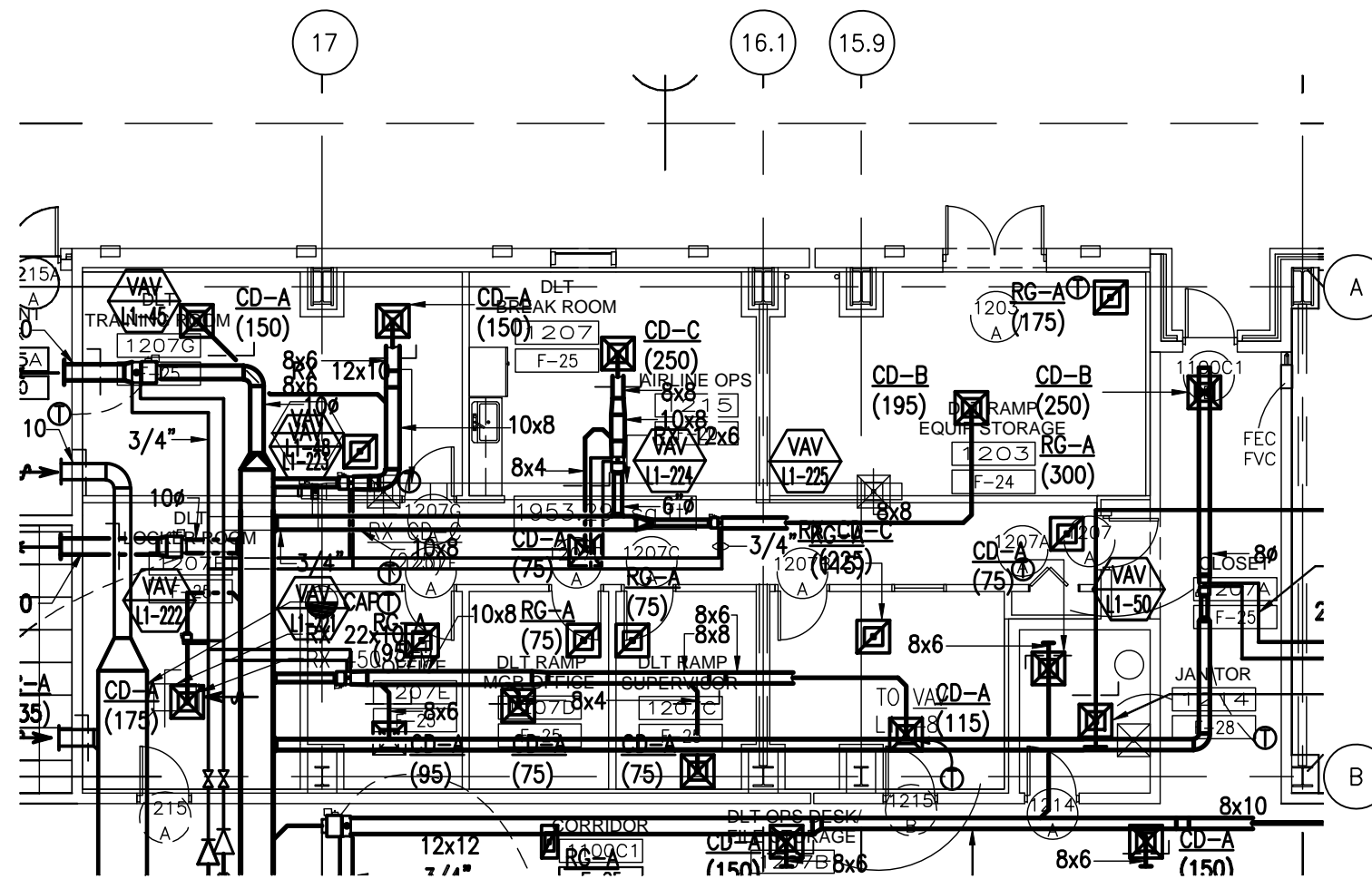
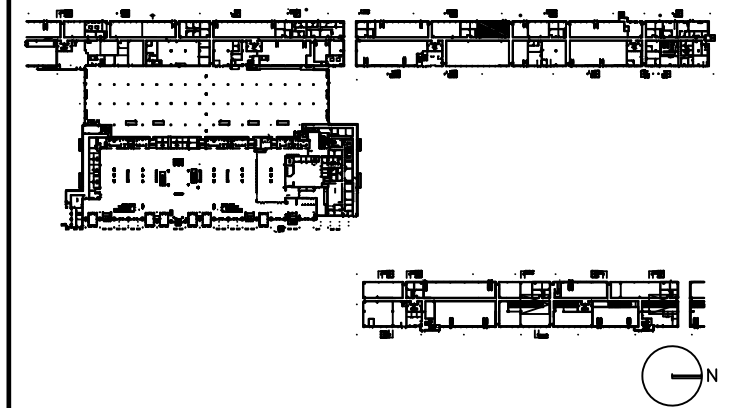

DRAWING TITLE

AIRLINE OPS 1215 MECHANICAL PLAN

SCALE: 3/32"=1'-0"

DATE: 6 AUGUST 2009

PROJECT # 200314.000

TENANT AREA DRAWING

4 - 5.3



Tenant Design Standards

LEGEND:

NOTES:

1. REFER TO TENANT DESIGN STANDARDS—PART 2 CHAPTER VARIES, FOR WRITTEN DESCRIPTIONS OF MATERIAL REQUIREMENTS.
2. ALL TENANT SIGNAGE AND GRAPHICS TO BE REVIEWED AND APPROVED BY RDUAA.
3. ALL MEP ITEMS SHOWN ARE BASE BUILDING CONSTRUCTION, U.O.N.

KEY PLAN:

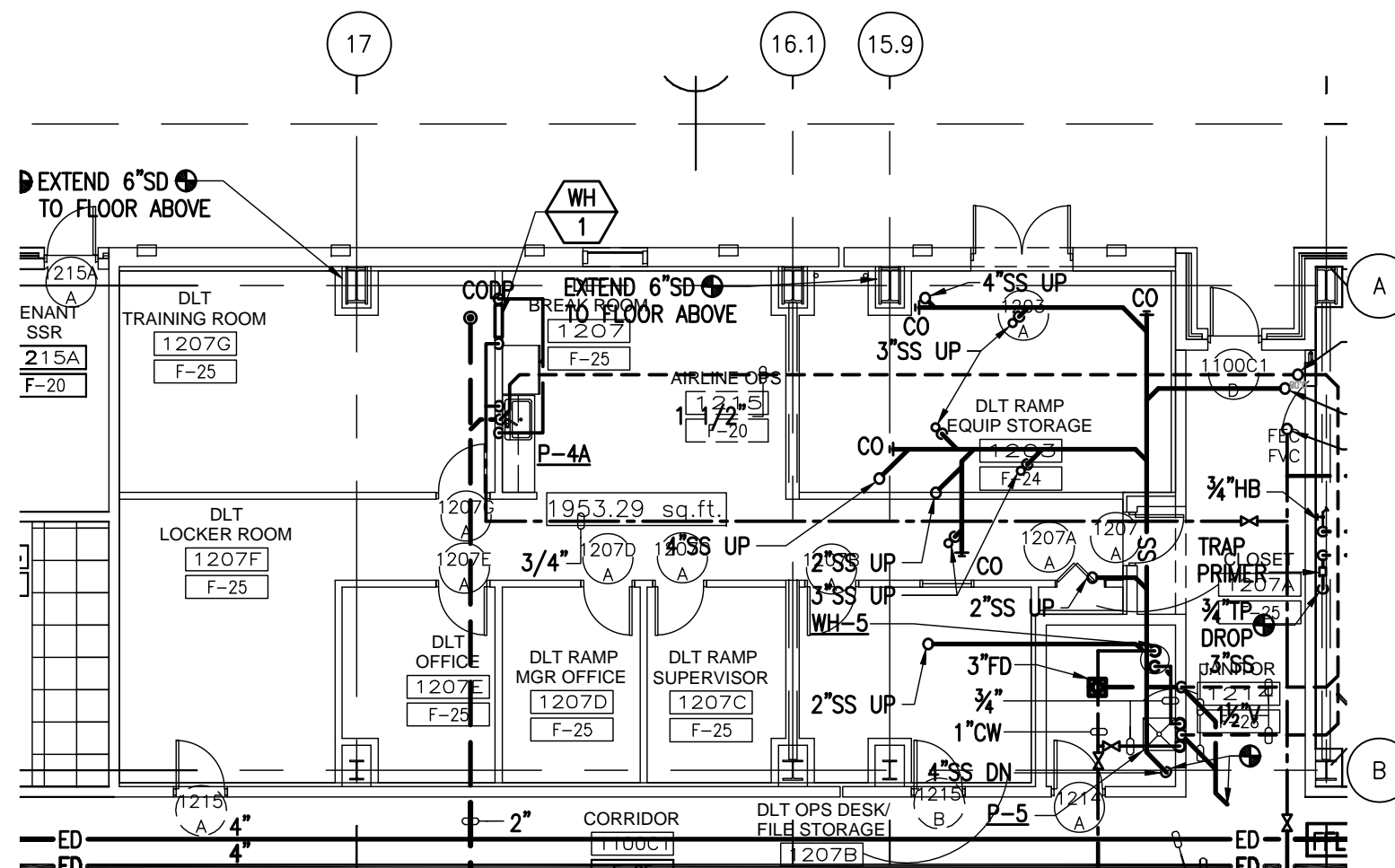
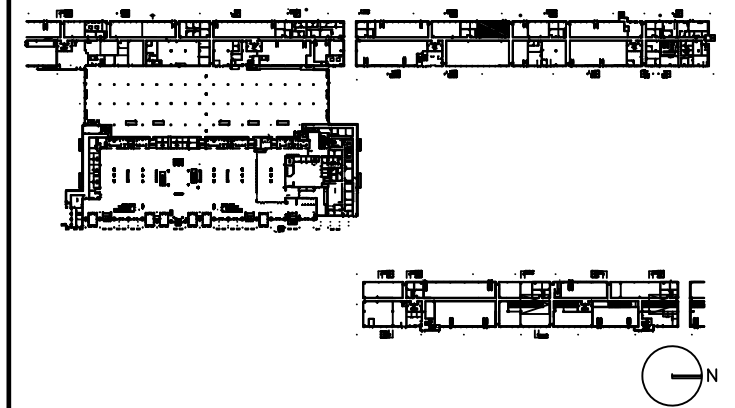

DRAWING TITLE

AIRLINE OPS 1215 PLUMBING PLAN

SCALE: 3/32"=1'-0"

DATE: 6 AUGUST 2009

PROJECT # 200314.000

TENANT AREA DRAWING

4 - 5.4



Tenant Design Standards

LEGEND:

NOTES:

1. REFER TO TENANT DESIGN STANDARDS—PART 2 CHAPTER VARIES, FOR WRITTEN DESCRIPTIONS OF MATERIAL REQUIREMENTS.
2. ALL TENANT SIGNAGE AND GRAPHICS TO BE REVIEWED AND APPROVED BY RDUAA.
3. ALL MEP ITEMS SHOWN ARE BASE BUILDING CONSTRUCTION, U.O.N.

KEY PLAN:

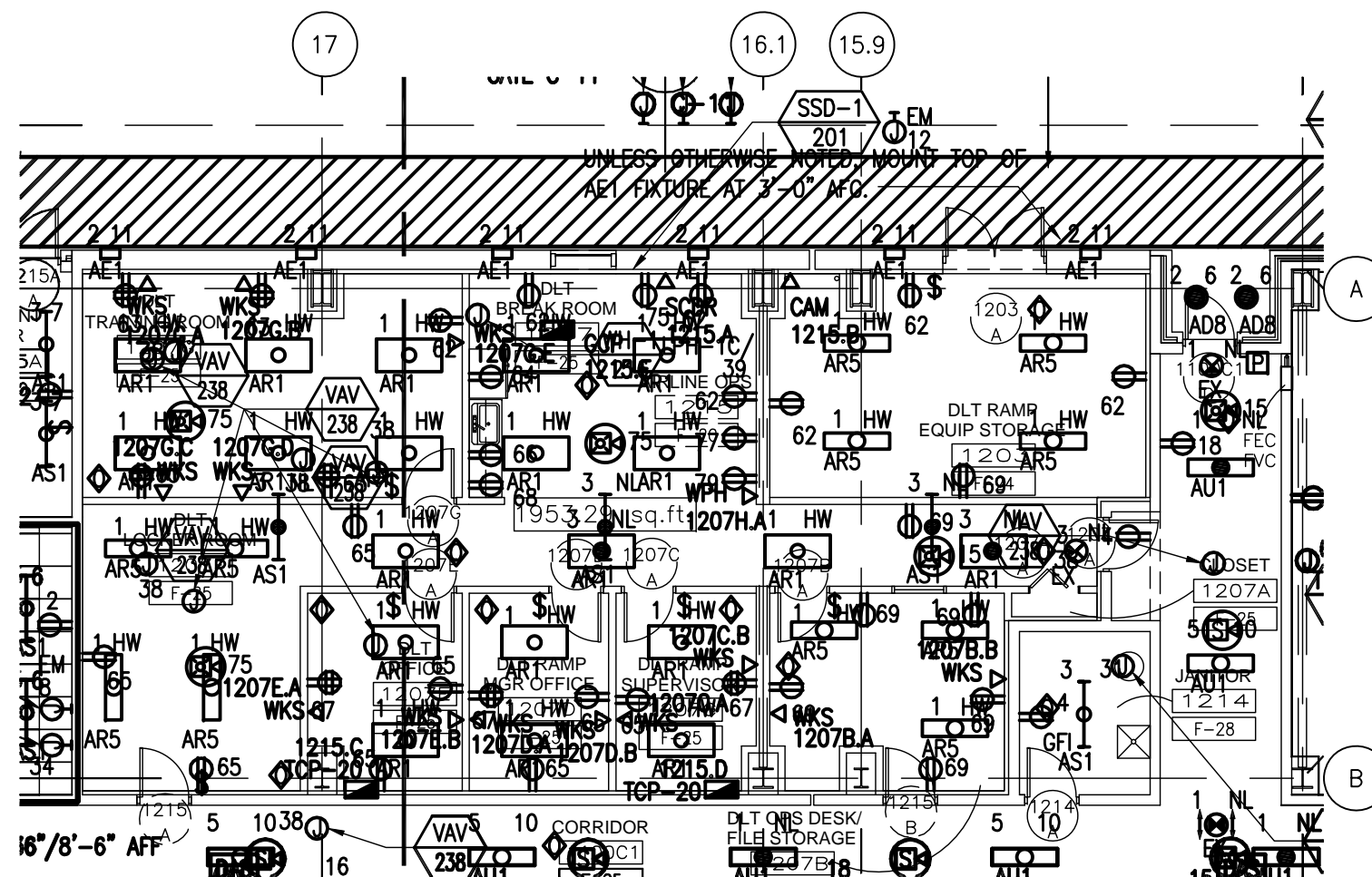
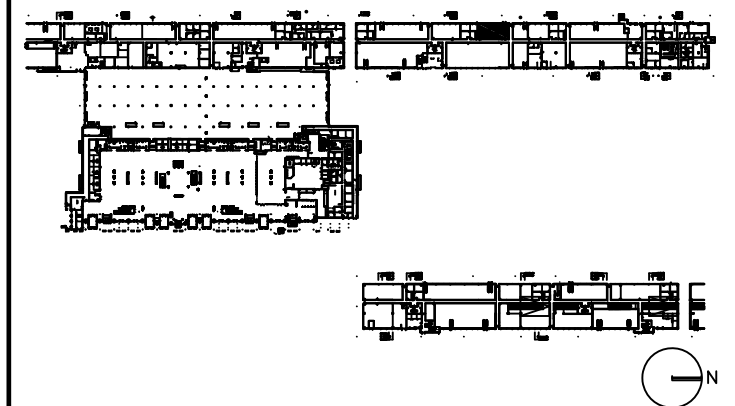

DRAWING TITLE

**AIRLINE OPS 1215
ELECTRICAL, AND TELECOM
PLAN**

SCALE: 3/32"=1'-0"

DATE: 6 AUGUST 2009

PROJECT # 200314.000

TENANT AREA DRAWING

4 - 5.5

8/6/2009 4:35 PM RDUAA-4-5.5.dwg



Tenant Design Standards

LEGEND:

NOTES:

1. REFER TO TENANT DESIGN STANDARDS—PART 2 CHAPTER VARIES, FOR WRITTEN DESCRIPTIONS OF MATERIAL REQUIREMENTS.
2. ALL TENANT SIGNAGE AND GRAPHICS TO BE REVIEWED AND APPROVED BY RDUAA.
3. ALL MEP ITEMS SHOWN ARE BASE BUILDING CONSTRUCTION, U.O.N.

KEY PLAN:

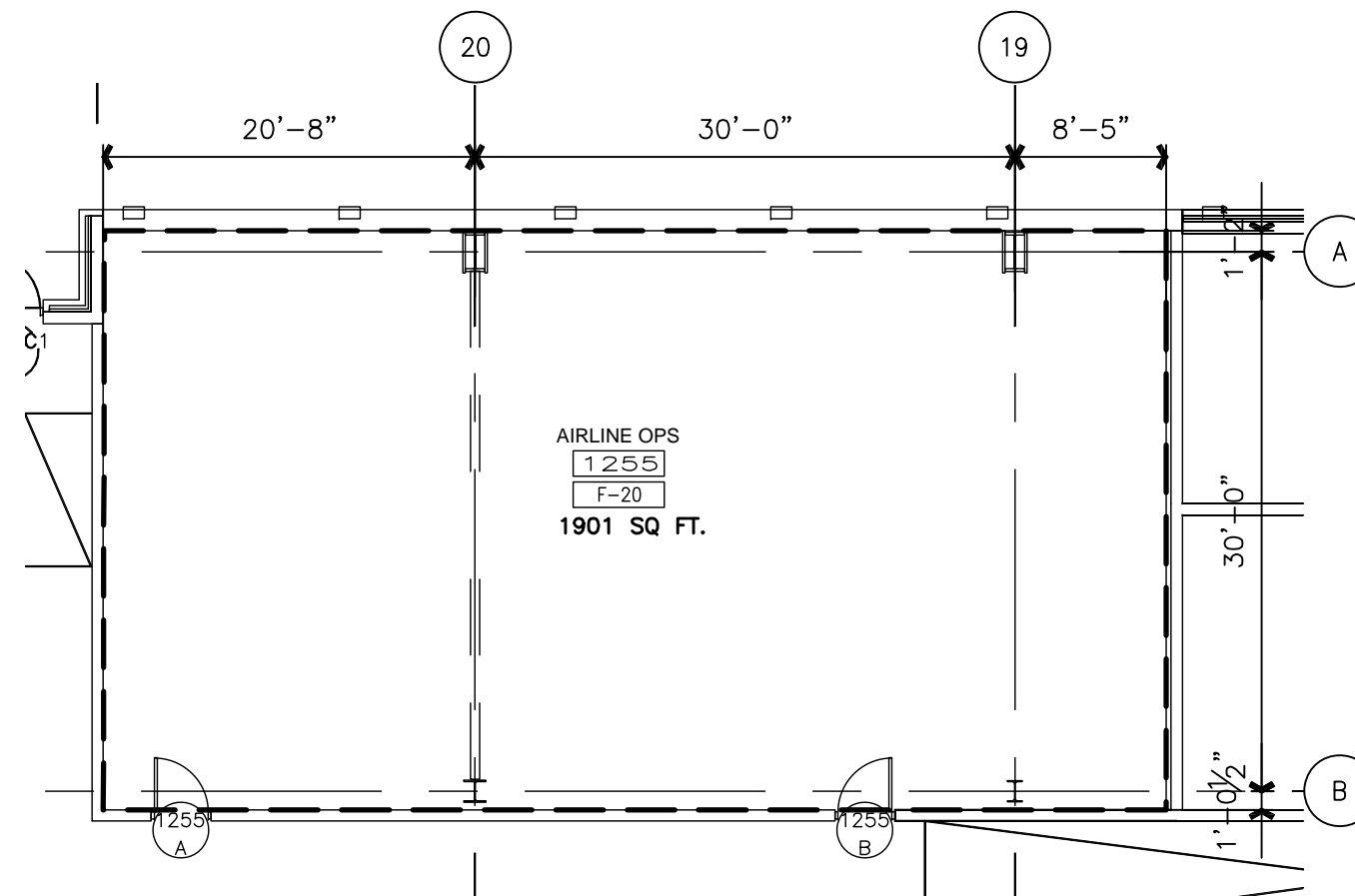
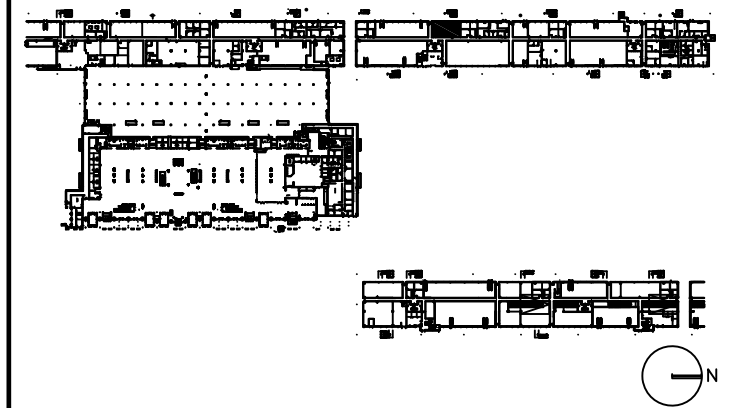

DRAWING TITLE

**AIRLINE OPS 1255
TENANT LEASE LINE
FLOOR PLAN**

SCALE: 3/32"=1'-0"

DATE: 6 AUGUST 2009

PROJECT # 200314.000

TENANT AREA DRAWING

4 - 6.0



Tenant Design Standards

LEGEND:

NOTES:

1. REFER TO TENANT DESIGN STANDARDS—PART 2 CHAPTER VARIES, FOR WRITTEN DESCRIPTIONS OF MATERIAL REQUIREMENTS.
2. ALL TENANT SIGNAGE AND GRAPHICS TO BE REVIEWED AND APPROVED BY RDUAA.
3. ALL MEP ITEMS SHOWN ARE BASE BUILDING CONSTRUCTION, U.O.N.

KEY PLAN:

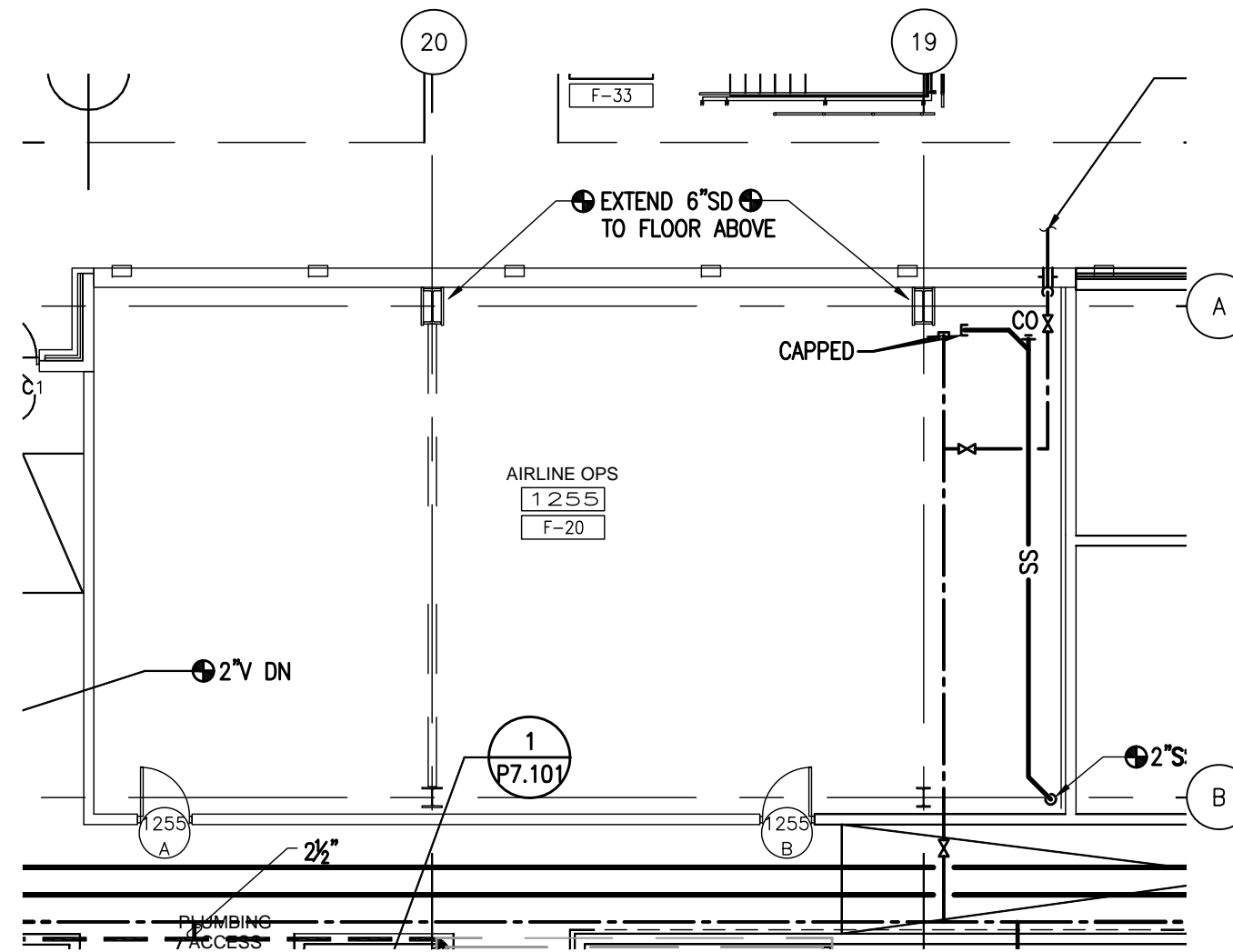
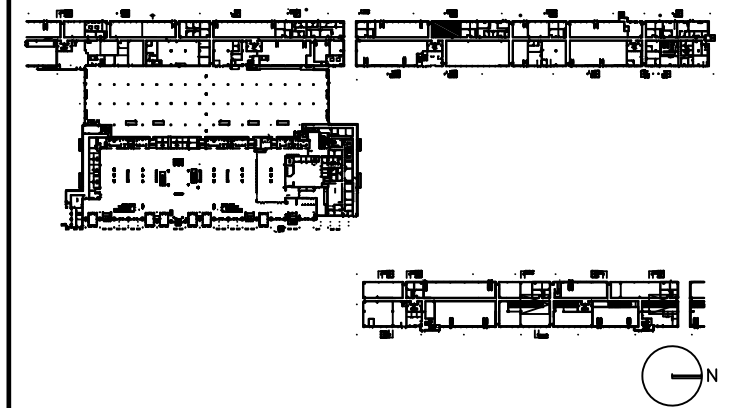

DRAWING TITLE

**AIRLINE OPS 1255
PLUMBING
PLAN**

SCALE: 3/32"=1'-0"

DATE: 6 AUGUST 2009

PROJECT # 200314.000

TENANT AREA DRAWING

4 - 6.4

8/5/2009 8:58 AM RDU-4-6.4.dwg



Tenant Design Standards

LEGEND:

NOTES:

1. REFER TO TENANT DESIGN STANDARDS—PART 2 CHAPTER VARIES, FOR WRITTEN DESCRIPTIONS OF MATERIAL REQUIREMENTS.
2. ALL TENANT SIGNAGE AND GRAPHICS TO BE REVIEWED AND APPROVED BY RDUAA.
3. ALL MEP ITEMS SHOWN ARE BASE BUILDING CONSTRUCTION, U.O.N.

KEY PLAN:

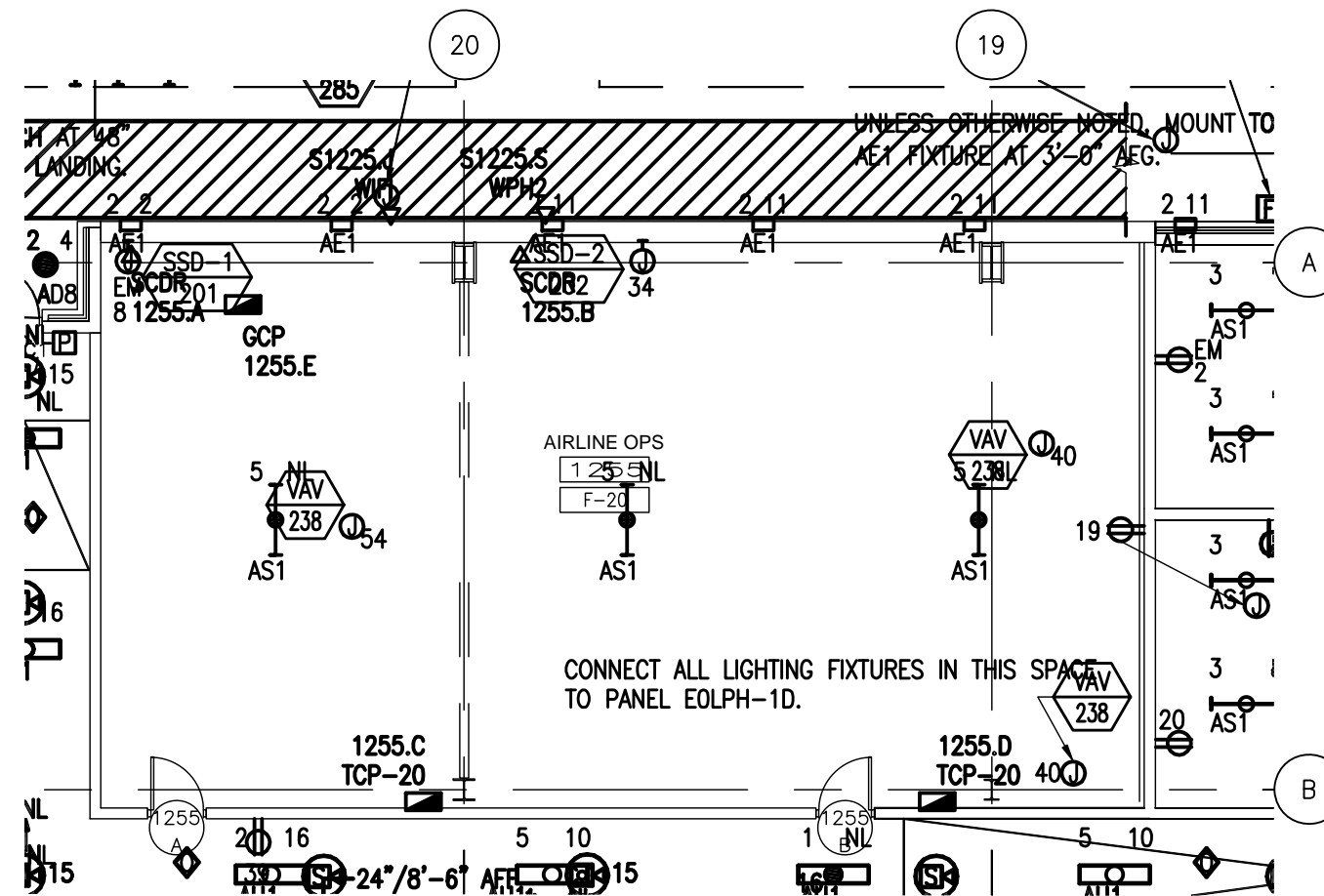
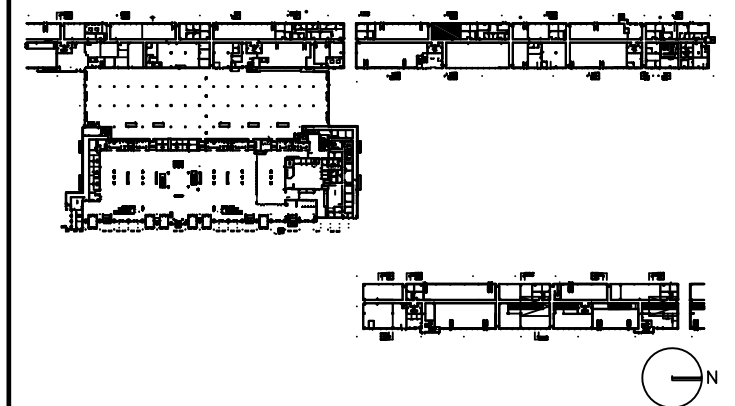

DRAWING TITLE

AIRLINE OPS 1255 ELECTRICAL, AND TELECOM PLAN

SCALE: 3/32"=1'-0"

DATE: 6 AUGUST 2009

PROJECT # 200314.000

TENANT AREA DRAWING

4 - 6.5



Tenant Design Standards

LEGEND:

NOTES:

1. REFER TO TENANT DESIGN STANDARDS—PART 2 CHAPTER VARIES, FOR WRITTEN DESCRIPTIONS OF MATERIAL REQUIREMENTS.
2. ALL TENANT SIGNAGE AND GRAPHICS TO BE REVIEWED AND APPROVED BY RDUAA.
3. ALL MEP ITEMS SHOWN ARE BASE BUILDING CONSTRUCTION, U.O.N.

KEY PLAN:

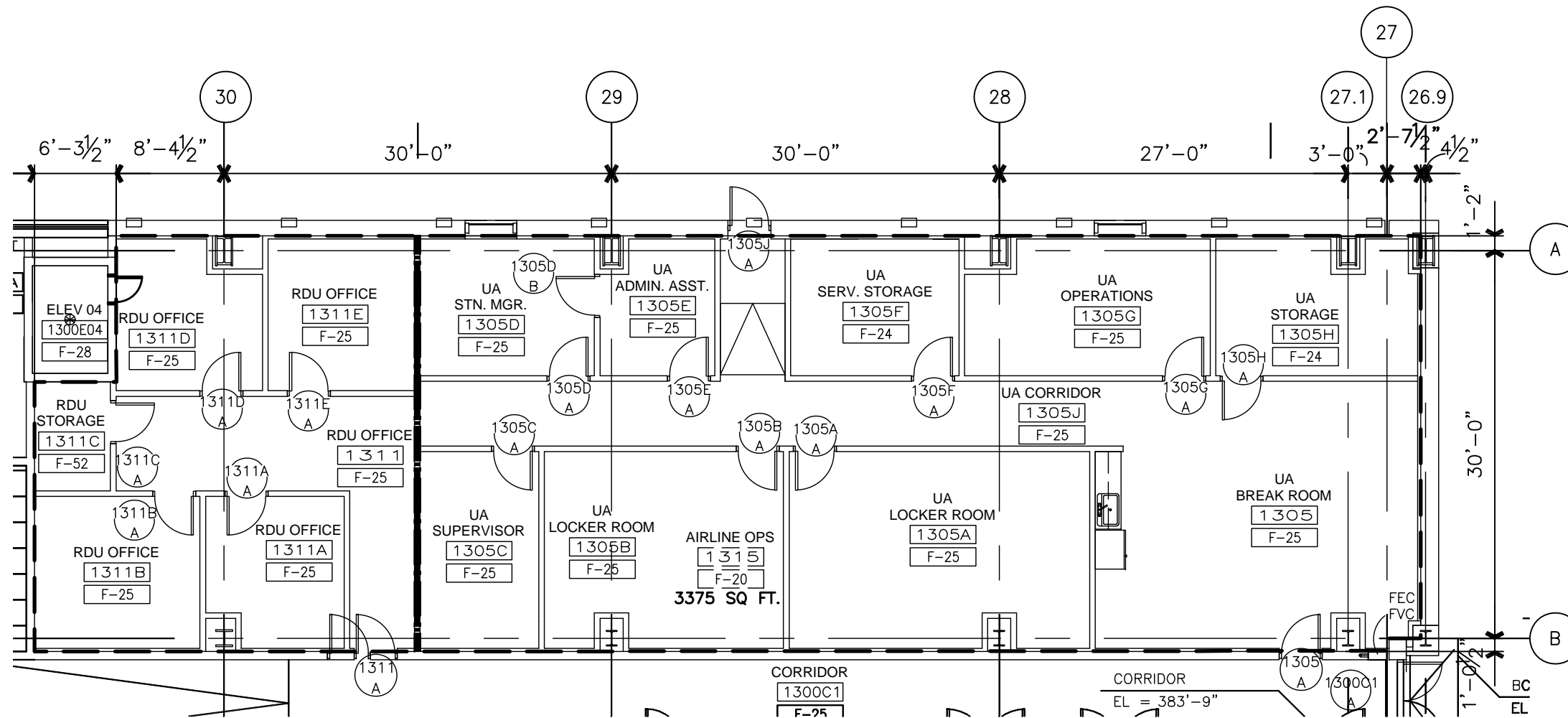
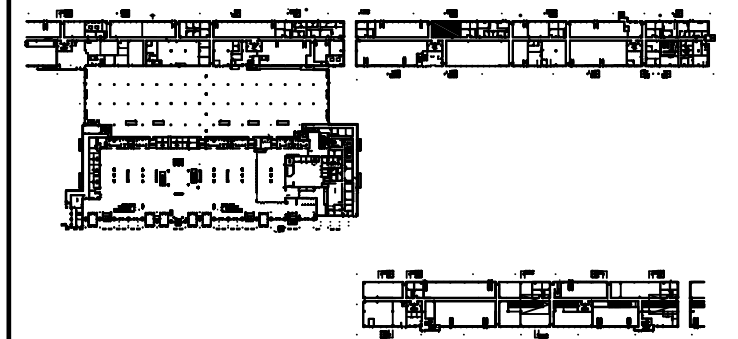

DRAWING TITLE

**AIRLINE OPS 1315
TENANT LEASE LINE
FLOOR PLAN**

SCALE: 3/32" = 1'-0"

DATE: 6 AUGUST 2009

PROJECT # 200314.000

TENANT AREA DRAWING

4 - 7.0

8/5/2009 7:57 PM RDUAA-4-7.0.dwg



Tenant Design Standards

LEGEND:

NOTES:

1. REFER TO TENANT DESIGN STANDARDS—PART 2 CHAPTER VARIES, FOR WRITTEN DESCRIPTIONS OF MATERIAL REQUIREMENTS.
2. ALL TENANT SIGNAGE AND GRAPHICS TO BE REVIEWED AND APPROVED BY RDUAA.
3. ALL MEP ITEMS SHOWN ARE BASE BUILDING CONSTRUCTION, U.O.N.

KEY PLAN:

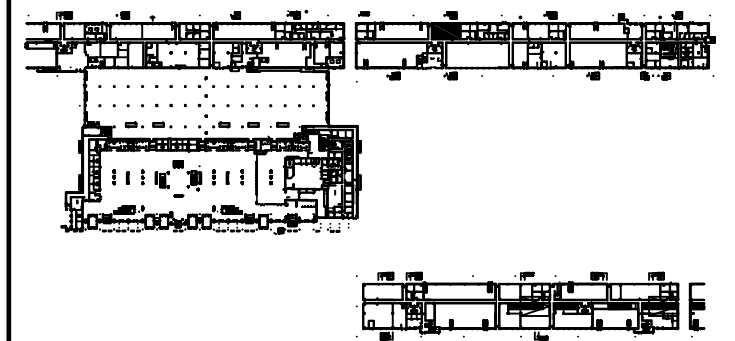

DRAWING TITLE

AIRLINE OPS 1315 MECHANICAL PLAN

SCALE: 3/32"=1'-0"

DATE: 6 AUGUST 2009

PROJECT # 200314.000

TENANT AREA DRAWING

4 - 7.3

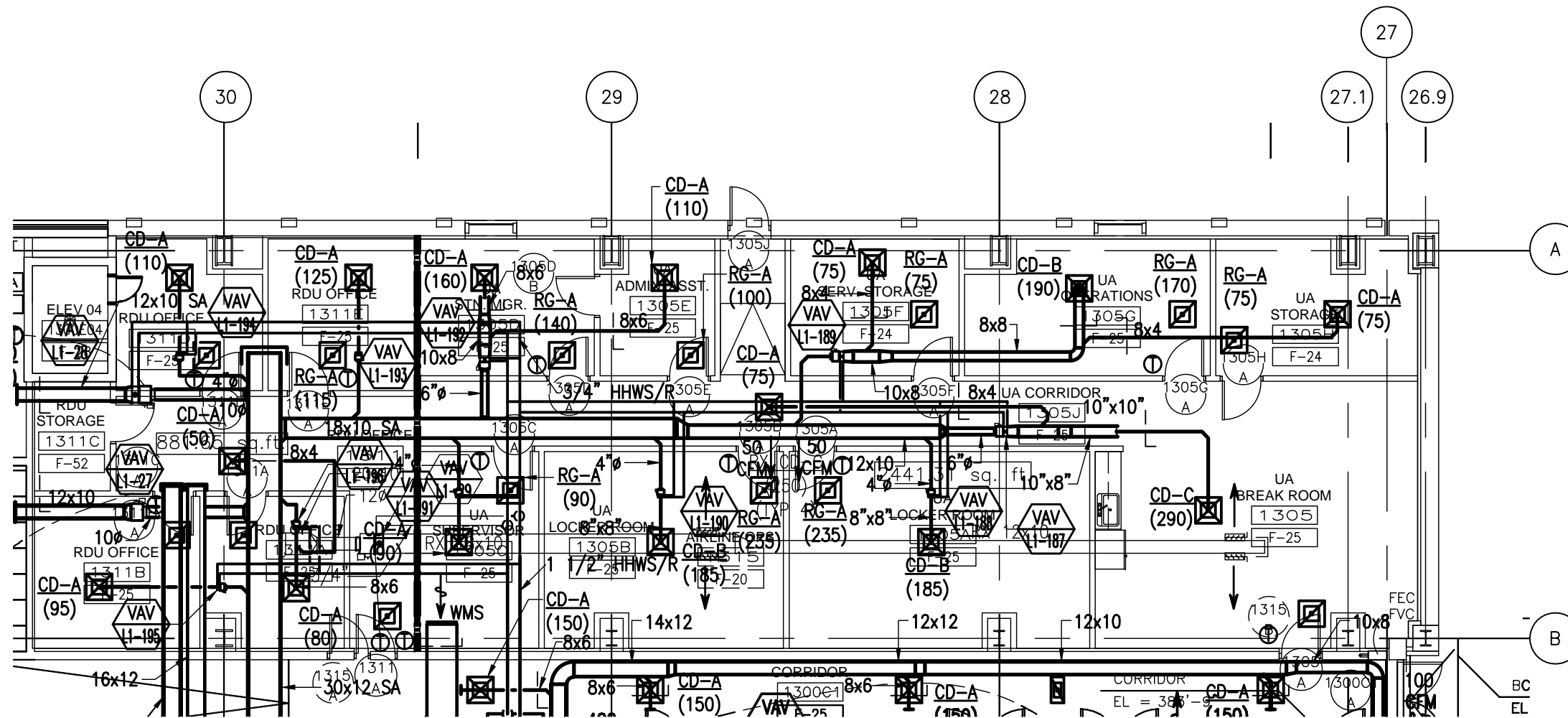

8/5/2009 9:11 AM RDUAA-4-7.3.dwg



Tenant Design Standards

LEGEND:

NOTES:

1. REFER TO TENANT DESIGN STANDARDS—PART 2 CHAPTER VARIES, FOR WRITTEN DESCRIPTIONS OF MATERIAL REQUIREMENTS.
2. ALL TENANT SIGNAGE AND GRAPHICS TO BE REVIEWED AND APPROVED BY RDUAA.
3. ALL MEP ITEMS SHOWN ARE BASE BUILDING CONSTRUCTION, U.O.N.

KEY PLAN:

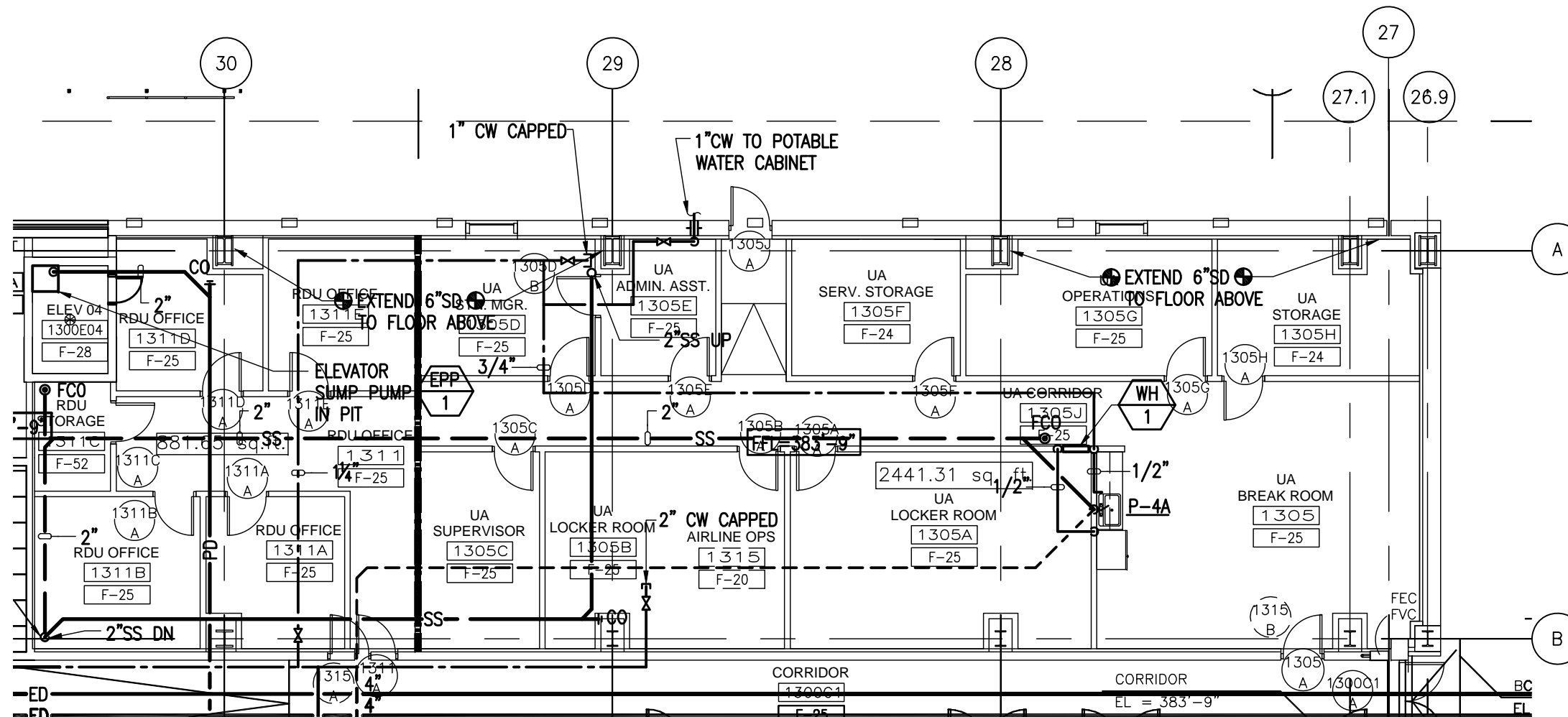
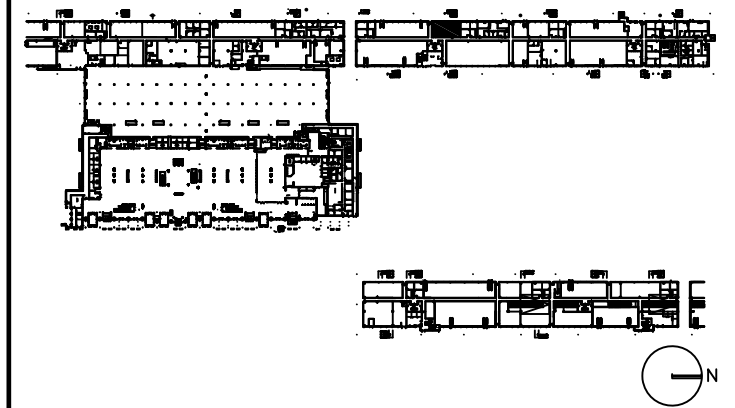

DRAWING TITLE

AIRLINE OPS 1315 PLUMBING PLAN

SCALE: 3/32"=1'-0"

DATE: 6 AUGUST 2009

PROJECT # 200314.000

TENANT AREA DRAWING

4 - 7.4



Tenant Design Standards

LEGEND:

NOTES:

1. REFER TO TENANT DESIGN STANDARDS—PART 2 CHAPTER VARIES, FOR WRITTEN DESCRIPTIONS OF MATERIAL REQUIREMENTS.
2. ALL TENANT SIGNAGE AND GRAPHICS TO BE REVIEWED AND APPROVED BY RDUAA.
3. ALL MEP ITEMS SHOWN ARE BASE BUILDING CONSTRUCTION, U.O.N.

KEY PLAN:

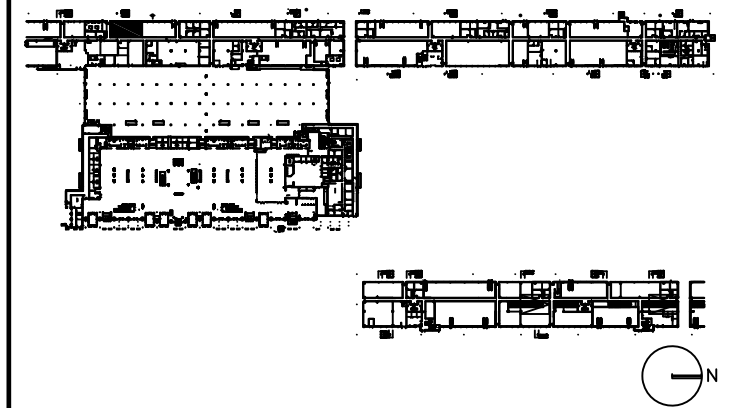

DRAWING TITLE

AIRLINE OPS 1715 TENANT LEASE LINE FLOOR PLAN

SCALE: 3/32"=1'-0"

DATE: 6 AUGUST 2009

PROJECT # 200314.000

TENANT AREA DRAWING

4-8.0

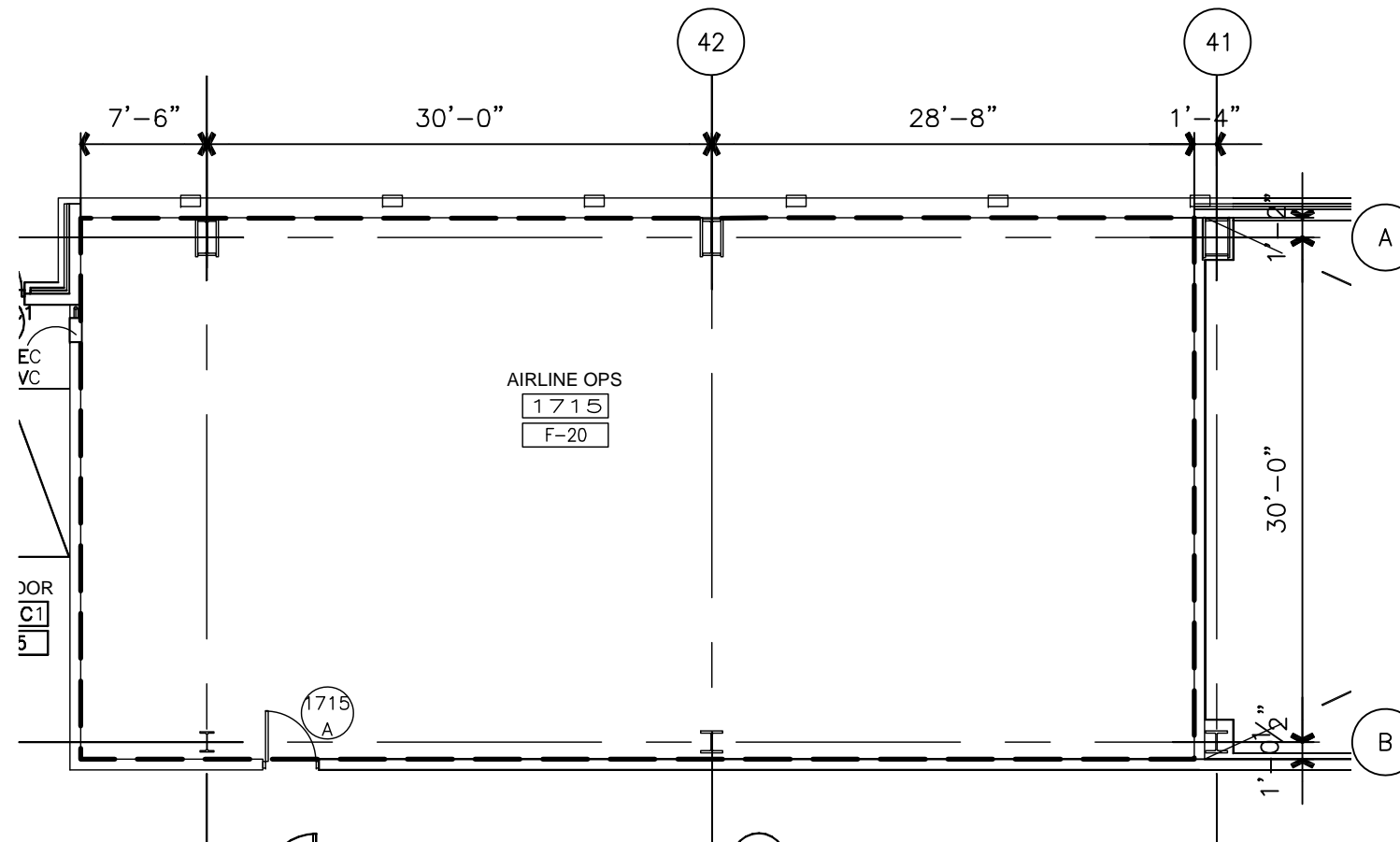



Tenant Design Standards

LEGEND:

NOTES:

1. REFER TO TENANT DESIGN STANDARDS—PART 2 CHAPTER VARIES, FOR WRITTEN DESCRIPTIONS OF MATERIAL REQUIREMENTS.
2. ALL TENANT SIGNAGE AND GRAPHICS TO BE REVIEWED AND APPROVED BY RDUAA.
3. ALL MEP ITEMS SHOWN ARE BASE BUILDING CONSTRUCTION, U.O.N.

KEY PLAN:

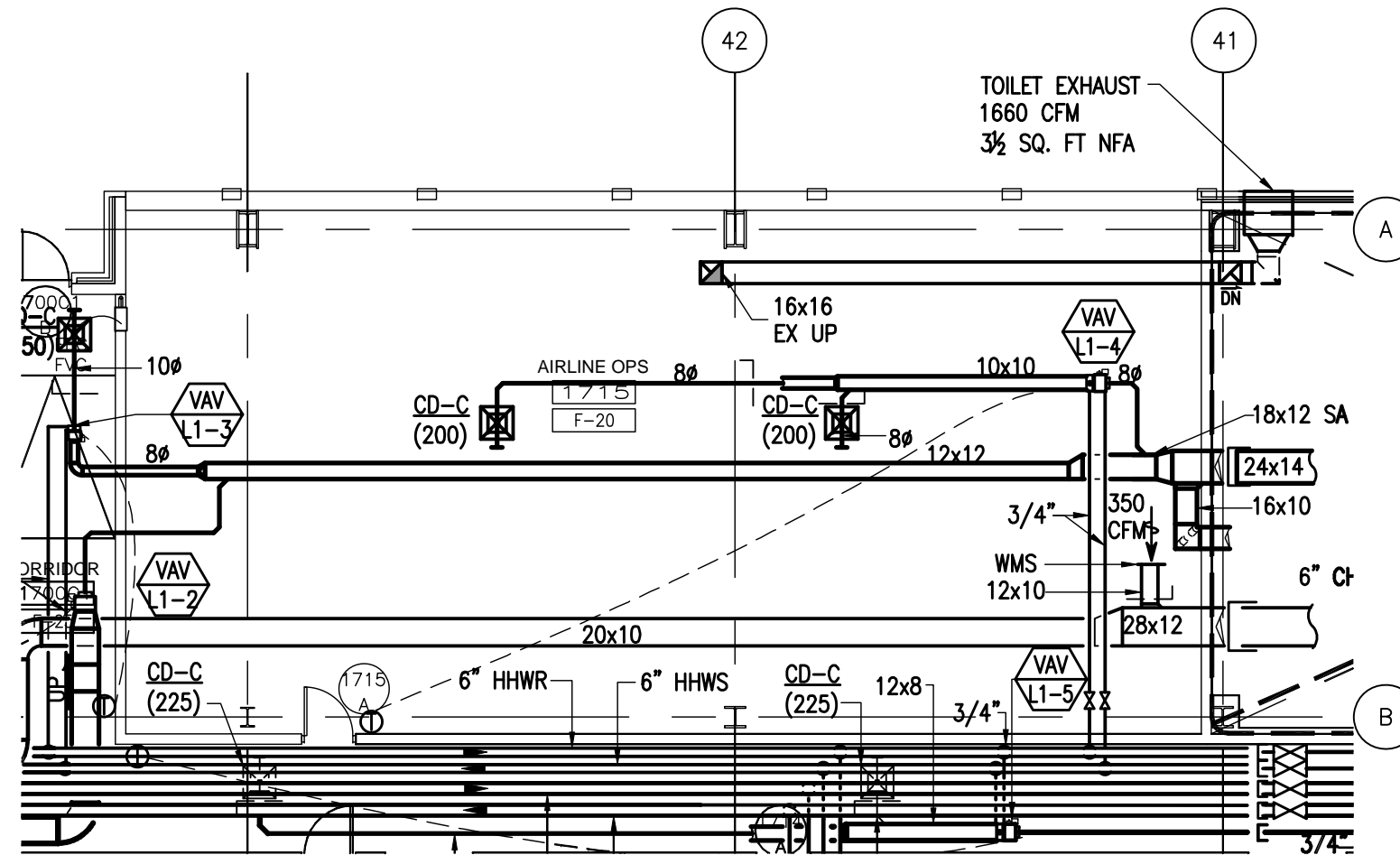
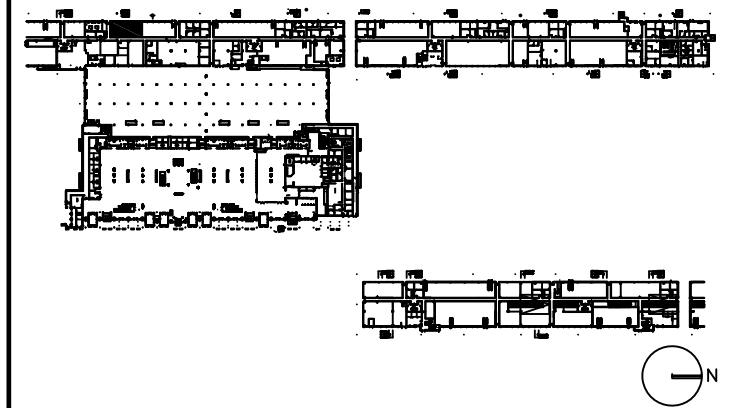

DRAWING TITLE

AIRLINE OPS 1715 MECHANICAL PLAN

SCALE: 3/32"=1'-0"

DATE: 6 AUGUST 2009

PROJECT # 200314.000

TENANT AREA DRAWING

4-8.3

8/5/2009 9:20 AM RDUAA-4-8.3.dwg



Tenant Design Standards

LEGEND:

NOTES:

1. REFER TO TENANT DESIGN STANDARDS—PART 2 CHAPTER VARIES, FOR WRITTEN DESCRIPTIONS OF MATERIAL REQUIREMENTS.
2. ALL TENANT SIGNAGE AND GRAPHICS TO BE REVIEWED AND APPROVED BY RDUAA.
3. ALL MEP ITEMS SHOWN ARE BASE BUILDING CONSTRUCTION, U.O.N.

KEY PLAN:

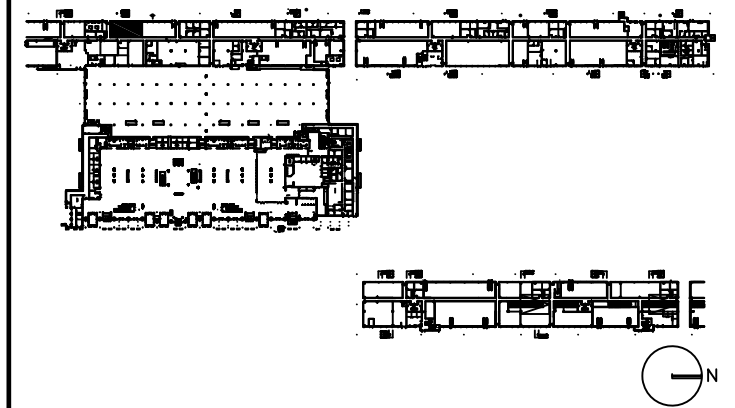

DRAWING TITLE

AIRLINE OPS 1715 ELECTRICAL, AND TELECOM PLAN

SCALE: 3/32"=1'-0"

DATE: 6 AUGUST 2009

PROJECT # 200314.000

TENANT AREA DRAWING

4-8.5

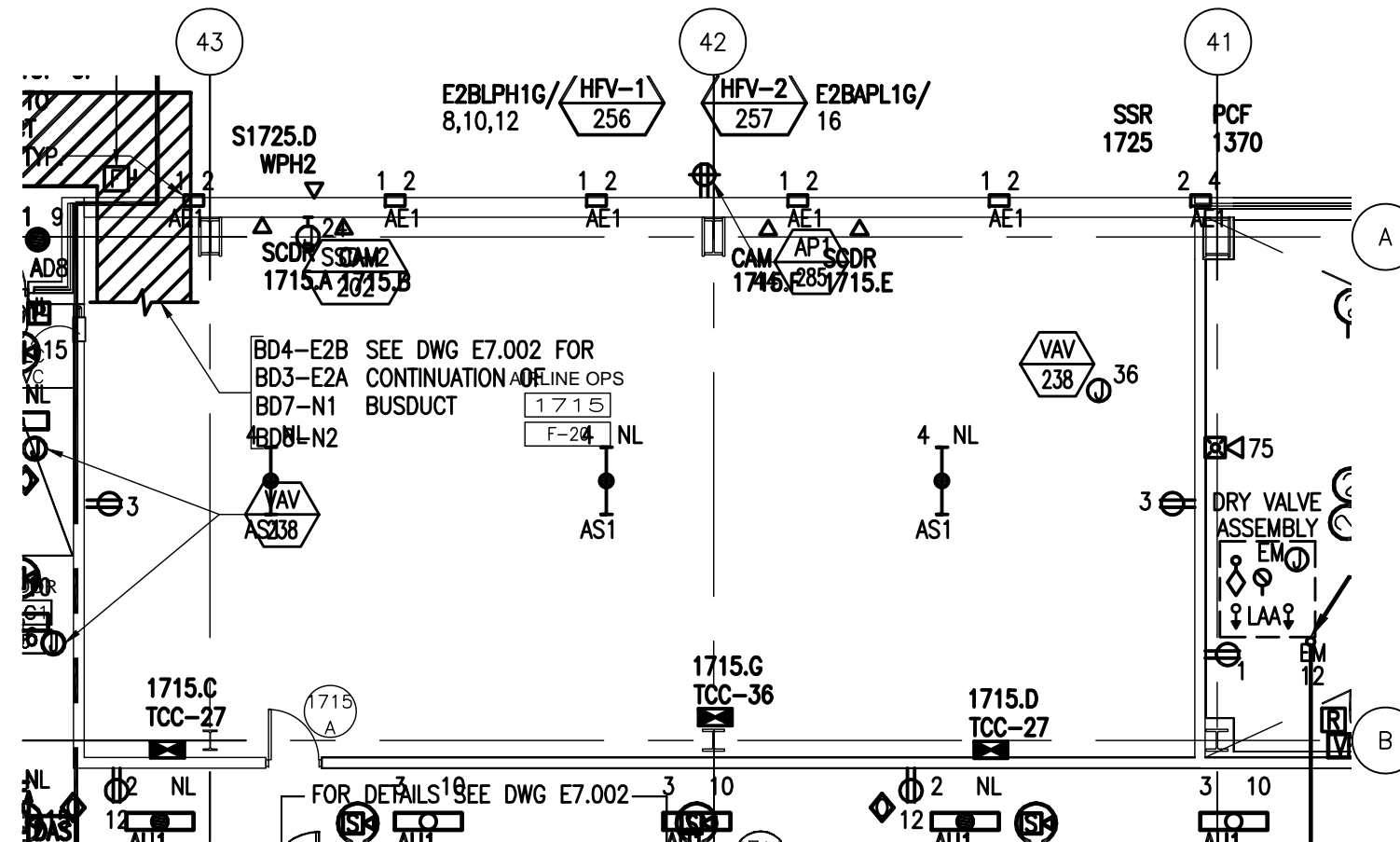

8/6/2009 5:18 PM RDUAA-4-8.5.dwg



Tenant Design Standards

LEGEND:

NOTES:

1. REFER TO TENANT DESIGN STANDARDS—PART 2 CHAPTER VARIES, FOR WRITTEN DESCRIPTIONS OF MATERIAL REQUIREMENTS.
2. ALL TENANT SIGNAGE AND GRAPHICS TO BE REVIEWED AND APPROVED BY RDUAA.
3. ALL MEP ITEMS SHOWN ARE BASE BUILDING CONSTRUCTION, U.O.N.

KEY PLAN:

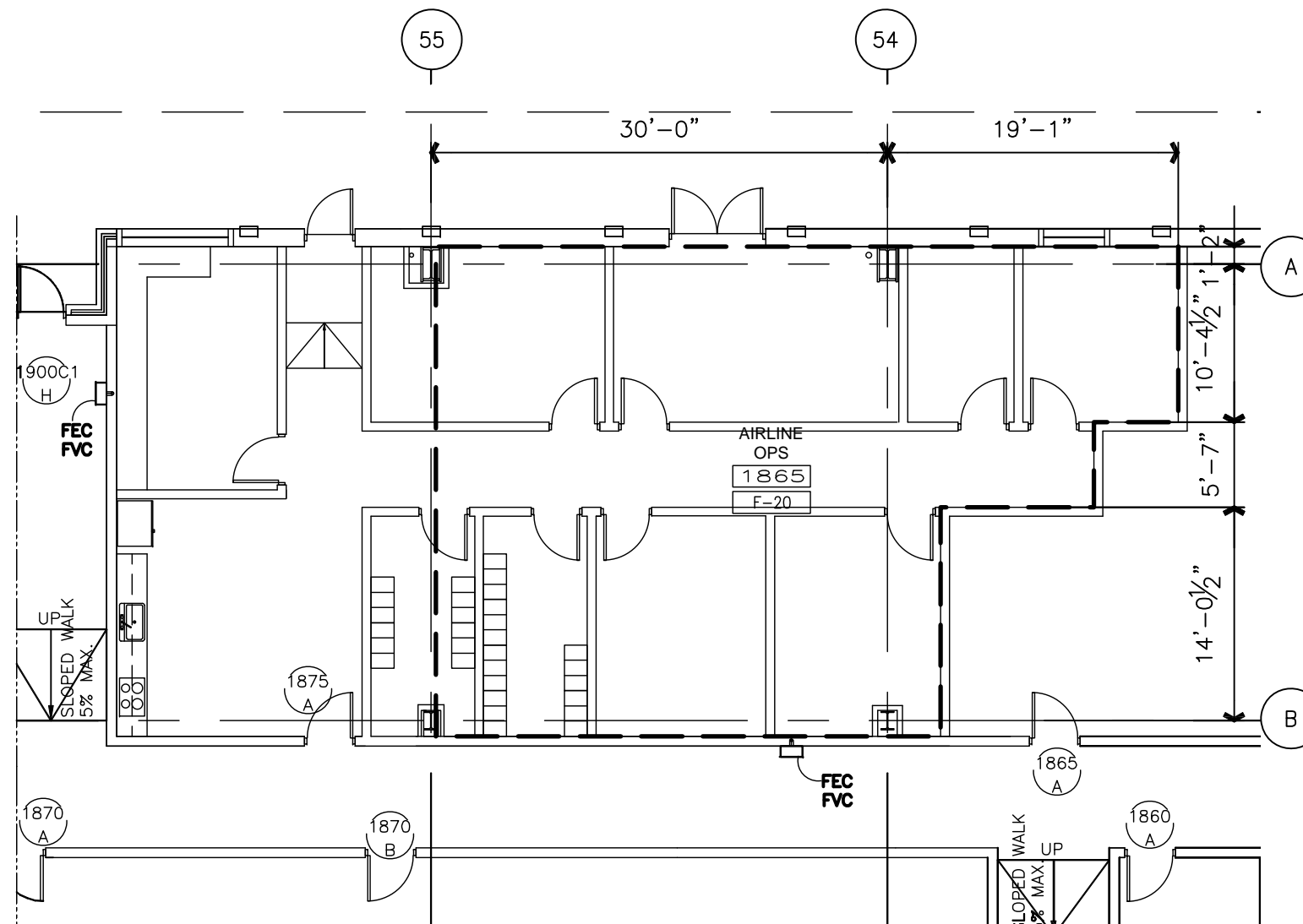
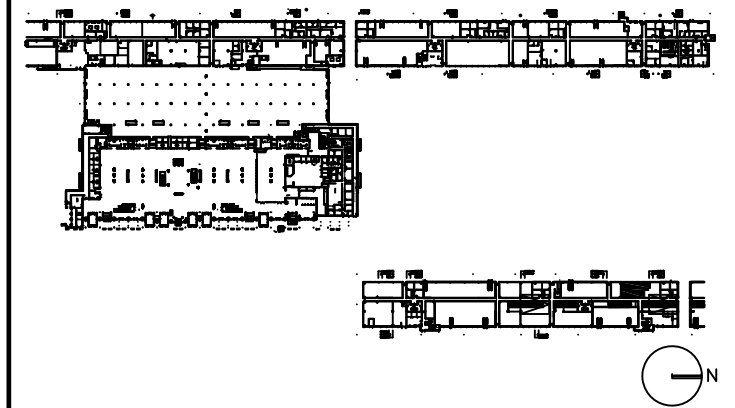

DRAWING TITLE

AIRLINE OPS 1865 TENANT LEASE LINE FLOOR PLAN

SCALE: 3/32"=1'-0"

DATE: 6 AUGUST 2009

PROJECT # 200314.000

TENANT AREA DRAWING

4-9.0

8/5/2009 8:00 PM RDUAA-4-9.0.dwg



Tenant Design Standards

LEGEND:

NOTES:

1. REFER TO TENANT DESIGN STANDARDS—PART 2 CHAPTER VARIES, FOR WRITTEN DESCRIPTIONS OF MATERIAL REQUIREMENTS.
2. ALL TENANT SIGNAGE AND GRAPHICS TO BE REVIEWED AND APPROVED BY RDUAA.
3. ALL MEP ITEMS SHOWN ARE BASE BUILDING CONSTRUCTION, U.O.N.

KEY PLAN:

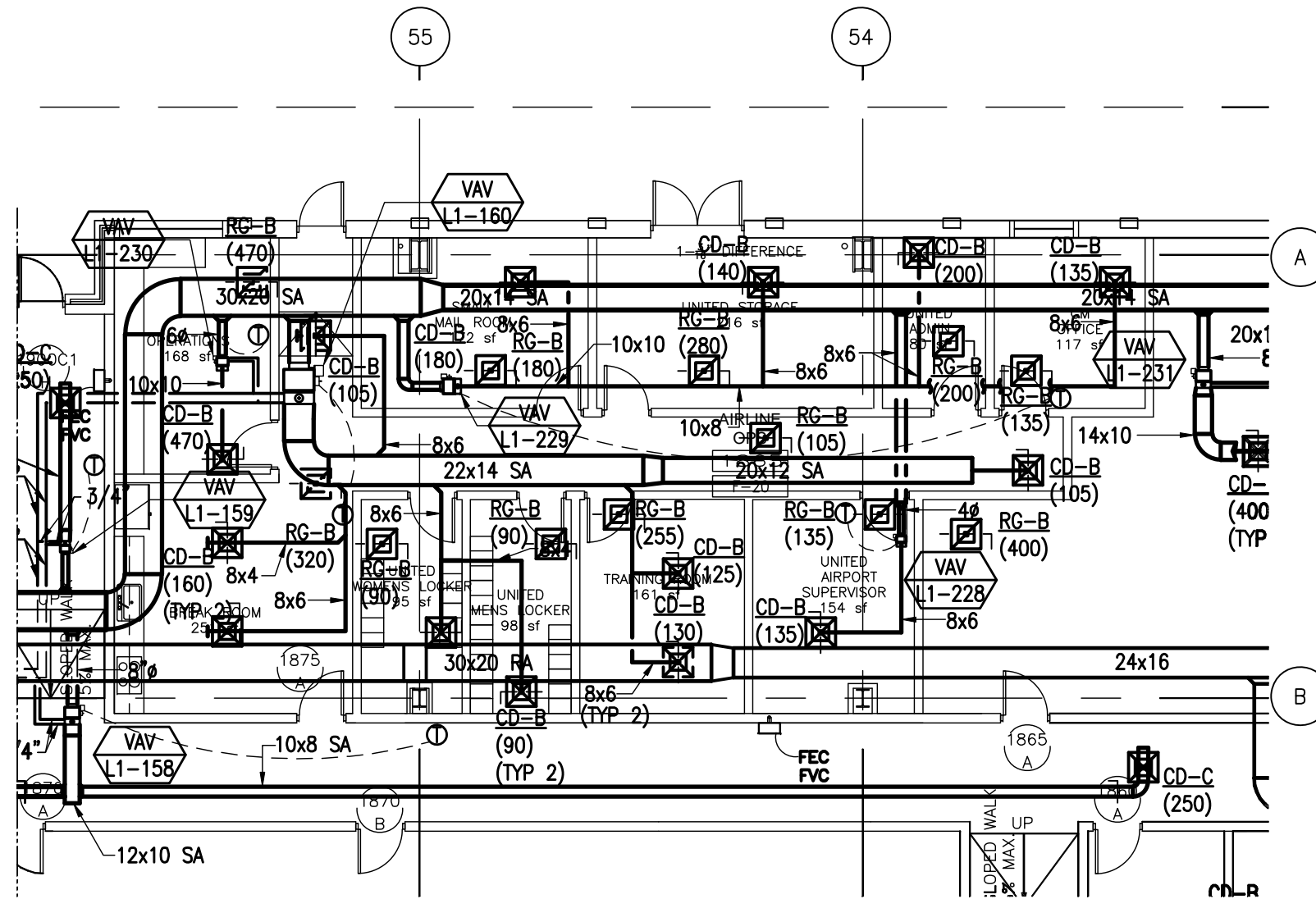
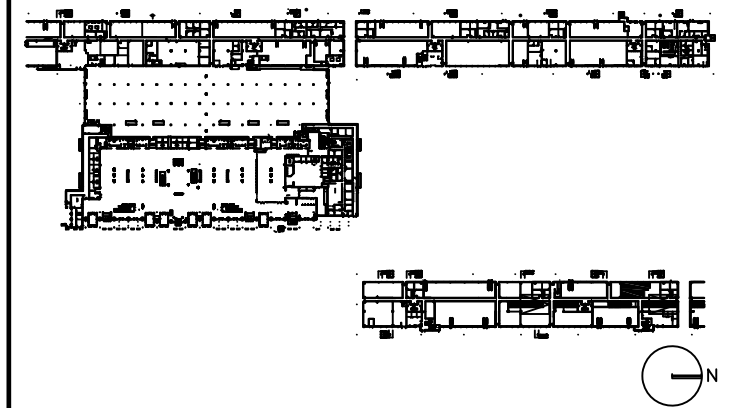

DRAWING TITLE

AIRLINE OPS 1865 MECHANICAL PLAN

SCALE: 3/32"=1'-0"

DATE: 6 AUGUST 2009

PROJECT # 200314.000

TENANT AREA DRAWING

4-9.3

8/5/2009 10:01 AM RDUAA-4-9.3.dwg



Tenant Design Standards

LEGEND:

NOTES:

1. REFER TO TENANT DESIGN STANDARDS—PART 2 CHAPTER VARIES, FOR WRITTEN DESCRIPTIONS OF MATERIAL REQUIREMENTS.
2. ALL TENANT SIGNAGE AND GRAPHICS TO BE REVIEWED AND APPROVED BY RDUAA.
3. ALL MEP ITEMS SHOWN ARE BASE BUILDING CONSTRUCTION, U.O.N.

KEY PLAN:

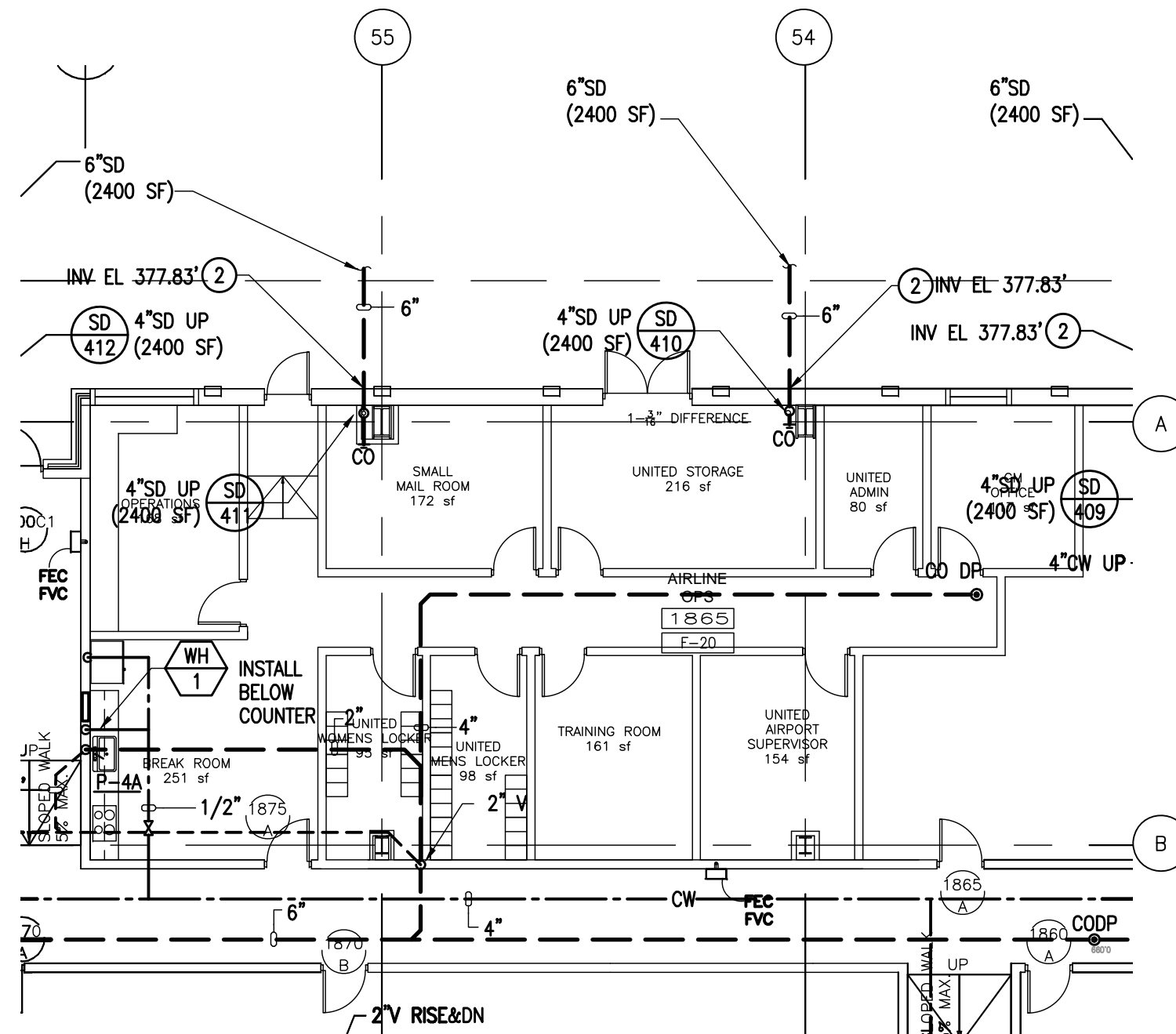
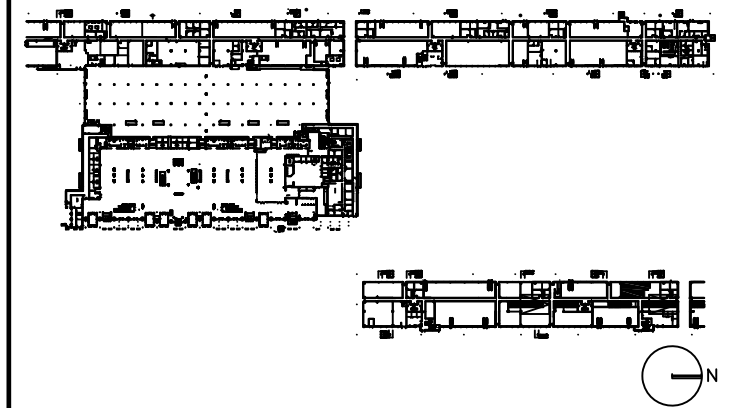

DRAWING TITLE

**AIRLINE OPS 1865
PLUMBING
PLAN**

SCALE: 3/32"=1'-0"

DATE: 6 AUGUST 2009

PROJECT # 200314.000

TENANT AREA DRAWING

4-9.4

8/5/2009 3:11 PM RDU-4-9.4.dwg



Tenant Design Standards

LEGEND:

NOTES:

1. REFER TO TENANT DESIGN STANDARDS—PART 2 CHAPTER VARIES, FOR WRITTEN DESCRIPTIONS OF MATERIAL REQUIREMENTS.
2. ALL TENANT SIGNAGE AND GRAPHICS TO BE REVIEWED AND APPROVED BY RDUAA.
3. ALL MEP ITEMS SHOWN ARE BASE BUILDING CONSTRUCTION, U.O.N.

KEY PLAN:

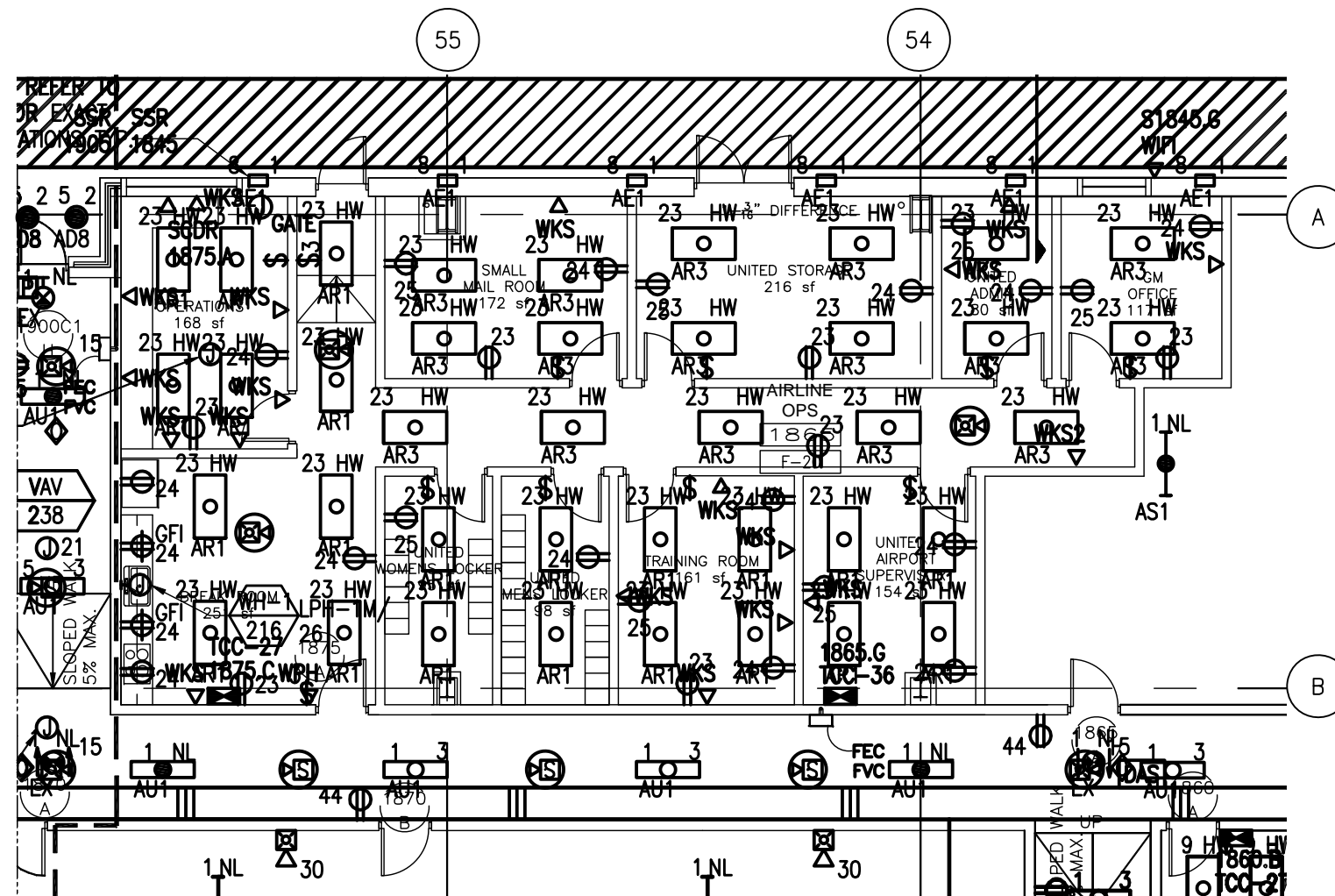
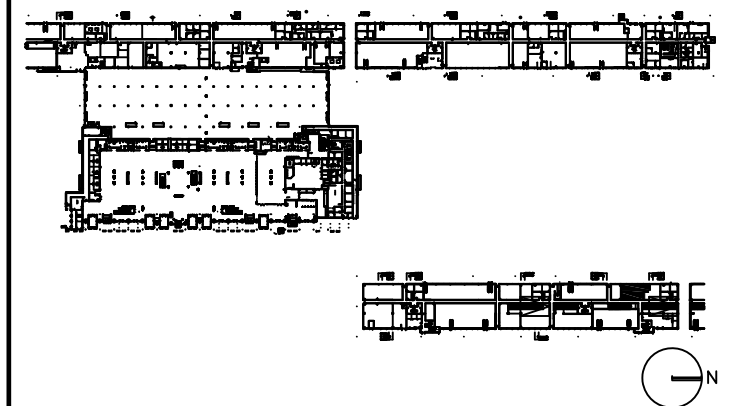

DRAWING TITLE

**AIRLINE OPS 1865
ELECTRICAL, AND TELECOM
PLAN**

SCALE: 3/32"=1'-0"

DATE: 6 AUGUST 2009

PROJECT # 200314.000

TENANT AREA DRAWING

4-9.5



Tenant Design Standards

LEGEND:

NOTES:

1. REFER TO TENANT DESIGN STANDARDS—PART 2 CHAPTER VARIES, FOR WRITTEN DESCRIPTIONS OF MATERIAL REQUIREMENTS.
2. ALL TENANT SIGNAGE AND GRAPHICS TO BE REVIEWED AND APPROVED BY RDUAA.
3. ALL MEP ITEMS SHOWN ARE BASE BUILDING CONSTRUCTION, U.O.N.

KEY PLAN:

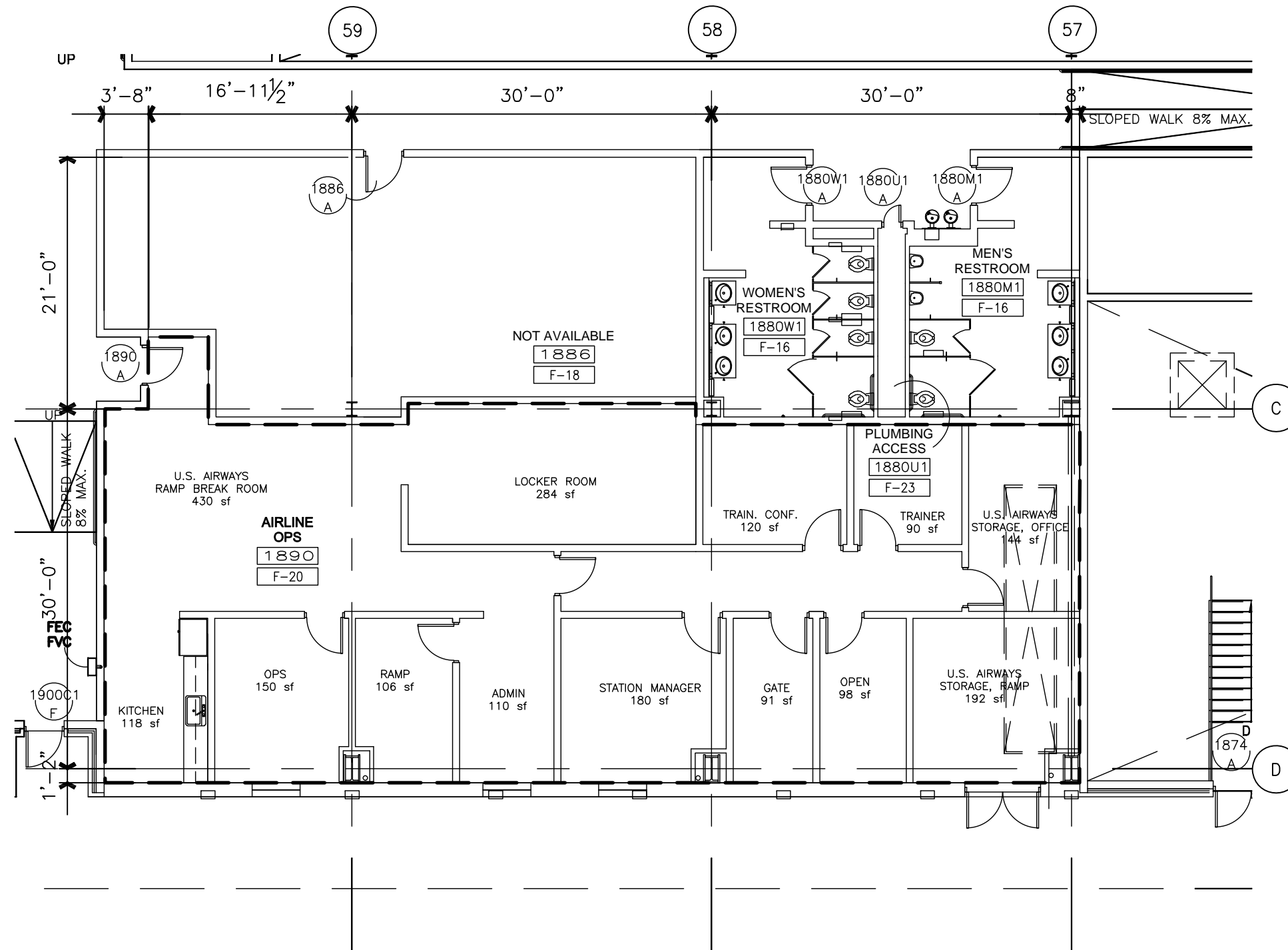
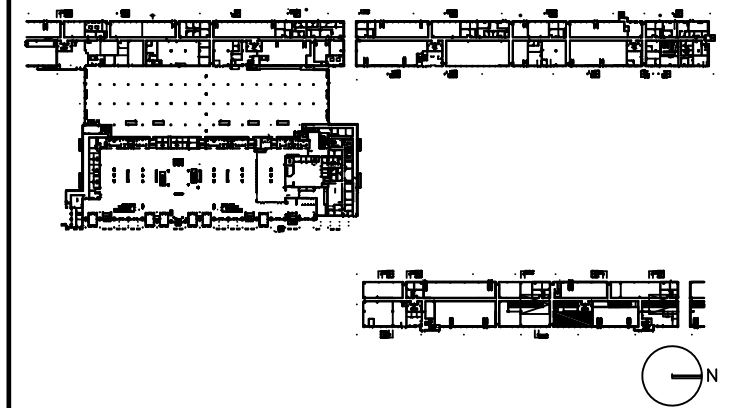

DRAWING TITLE

**AIRLINE OPS 1890
TENANT LEASE LINE
FLOOR PLAN**

SCALE: 3/32"=1'-0"

DATE: 6 AUGUST 2009

PROJECT # 200314.000

TENANT AREA DRAWING

4-10.0



Tenant Design Standards

LEGEND:

NOTES:

1. REFER TO TENANT DESIGN STANDARDS-PART 2 CHAPTER VARIES, FOR WRITTEN DESCRIPTIONS OF MATERIAL REQUIREMENTS.
2. ALL TENANT SIGNAGE AND GRAPHICS TO BE REVIEWED AND APPROVED BY RDUAA.
3. ALL MEP ITEMS SHOWN ARE BASE BUILDING CONSTRUCTION, U.O.N.

KEY PLAN:

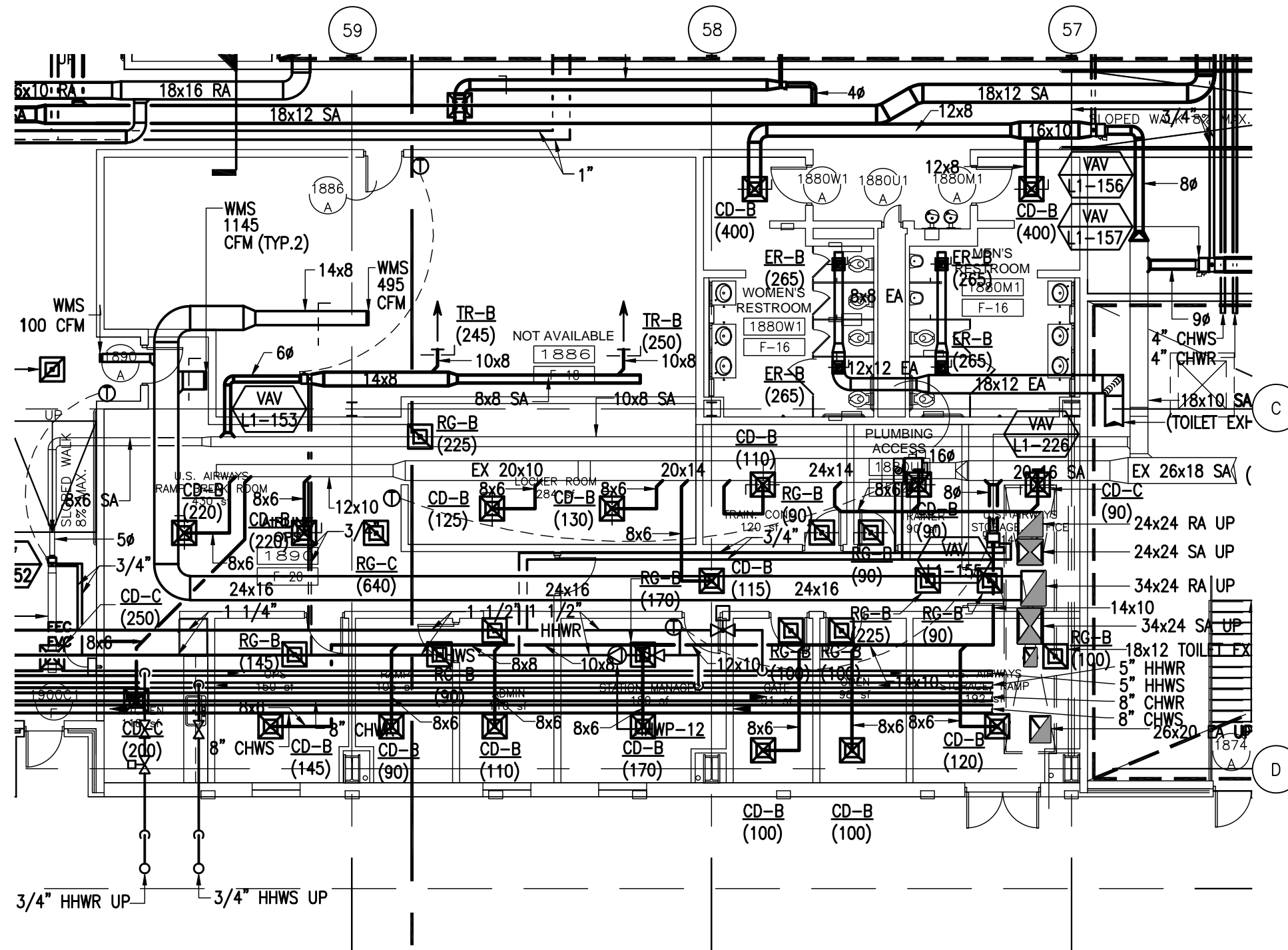
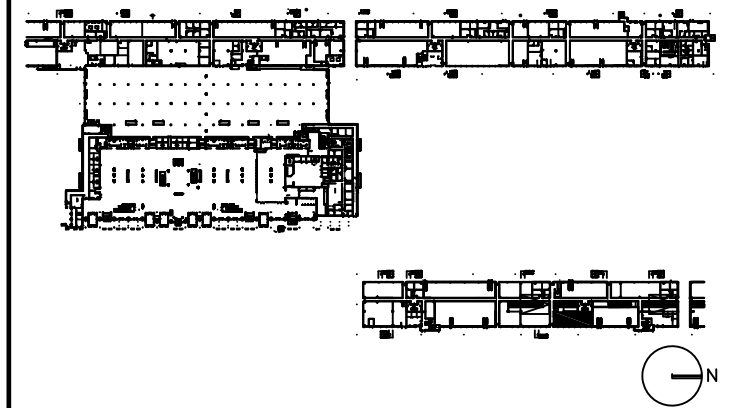

DRAWING TITLE

**AIRLINE OPS 1890
MECHANICAL
PLAN**

SCALE: 3/32"=1'-0"

DATE: 6 AUGUST 2009

PROJECT # 200314.000

TENANT AREA DRAWING

4-10.3



Tenant Design Standards

LEGEND:

NOTES:

1. REFER TO TENANT DESIGN STANDARDS-PART 2 CHAPTER VARIES, FOR WRITTEN DESCRIPTIONS OF MATERIAL REQUIREMENTS.
2. ALL TENANT SIGNAGE AND GRAPHICS TO BE REVIEWED AND APPROVED BY RDUAA.
3. ALL MEP ITEMS SHOWN ARE BASE BUILDING CONSTRUCTION, U.O.N.

KEY PLAN:

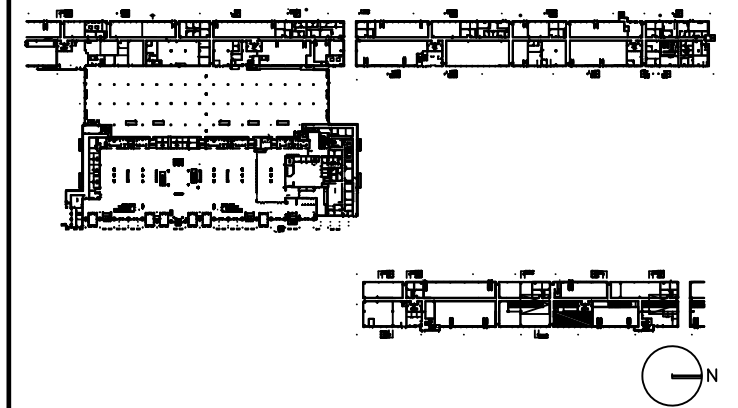

DRAWING TITLE

AIRLINE OPS 1890 PLUMBING PLAN

SCALE: 3/32"=1'-0"

DATE: 6 AUGUST 2009

PROJECT # 200314.000

TENANT AREA DRAWING

4-10.4

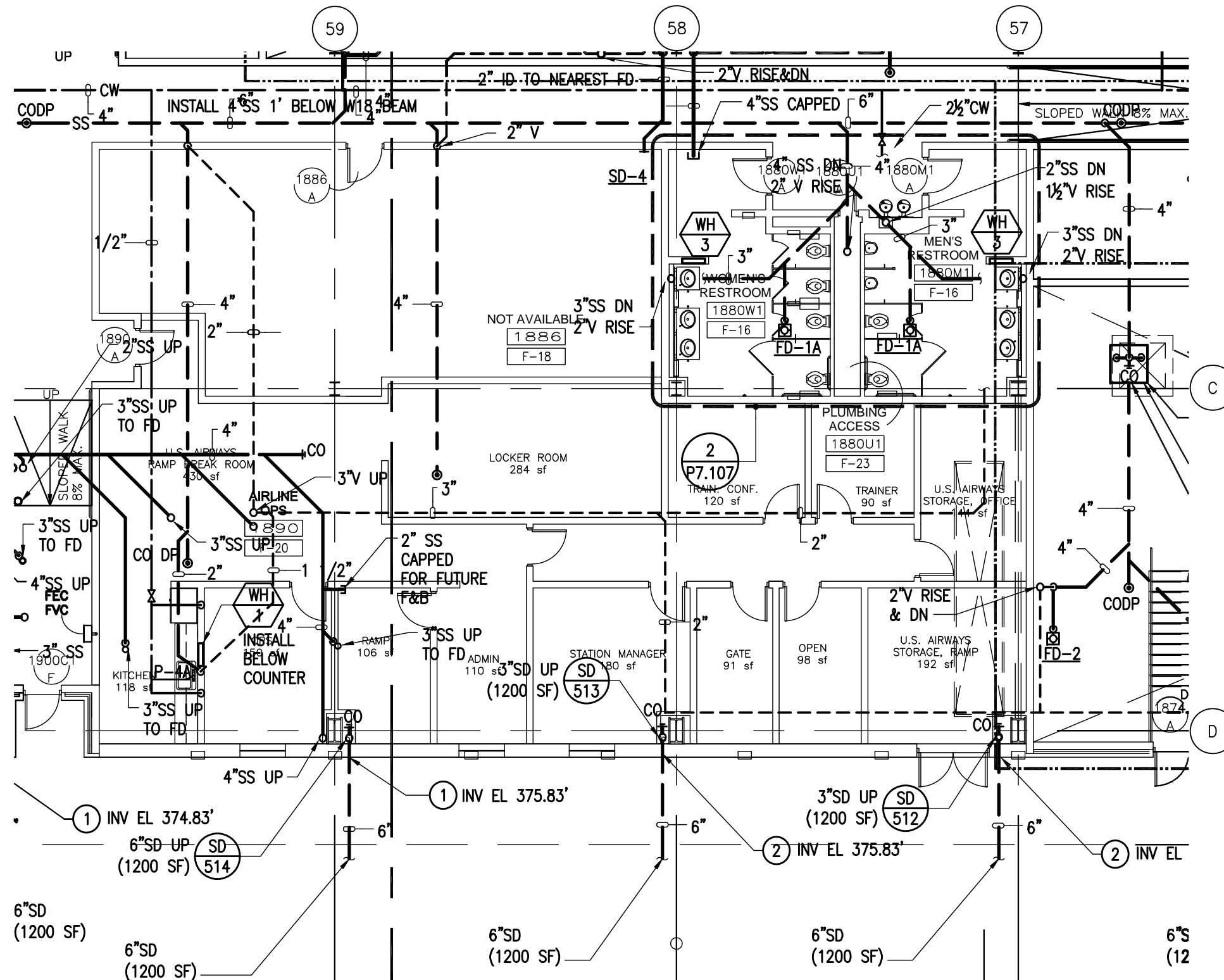

8/5/2009 10:11 AM RDU-4-10.4.dwg



Tenant Design Standards

LEGEND:

NOTES:

1. REFER TO TENANT DESIGN STANDARDS—PART 2 CHAPTER VARIES, FOR WRITTEN DESCRIPTIONS OF MATERIAL REQUIREMENTS.
2. ALL TENANT SIGNAGE AND GRAPHICS TO BE REVIEWED AND APPROVED BY RDUAA.
3. ALL MEP ITEMS SHOWN ARE BASE BUILDING CONSTRUCTION, U.O.N.

KEY PLAN:

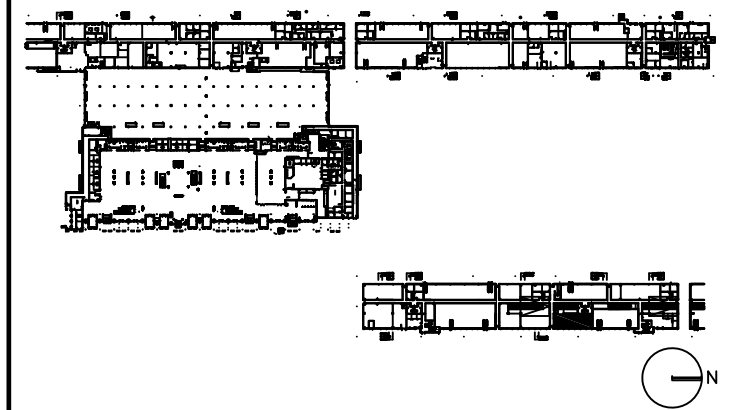

DRAWING TITLE

AIRLINE OPS 1890 ELECTRICAL, AND TELECOM PLAN

SCALE: 3/32"=1'-0"

DATE: 6 AUGUST 2009

PROJECT # 200314.000

TENANT AREA DRAWING

4-10.5

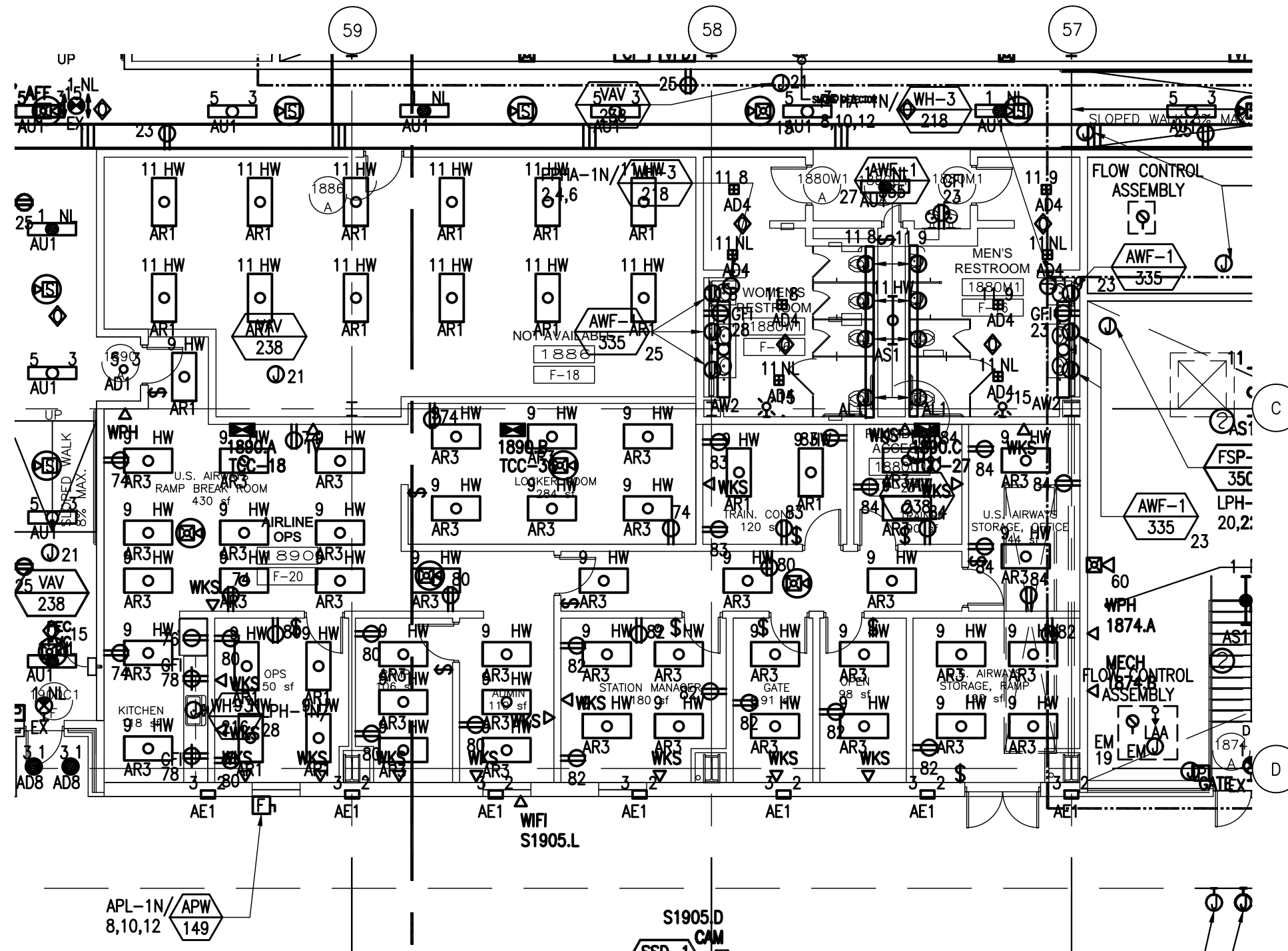



Tenant Design Standards

LEGEND:

NOTES:

1. REFER TO TENANT DESIGN STANDARDS—PART 2 CHAPTER VARIES, FOR WRITTEN DESCRIPTIONS OF MATERIAL REQUIREMENTS.
2. ALL TENANT SIGNAGE AND GRAPHICS TO BE REVIEWED AND APPROVED BY RDUAA.
3. ALL MEP ITEMS SHOWN ARE BASE BUILDING CONSTRUCTION, U.O.N.

KEY PLAN:

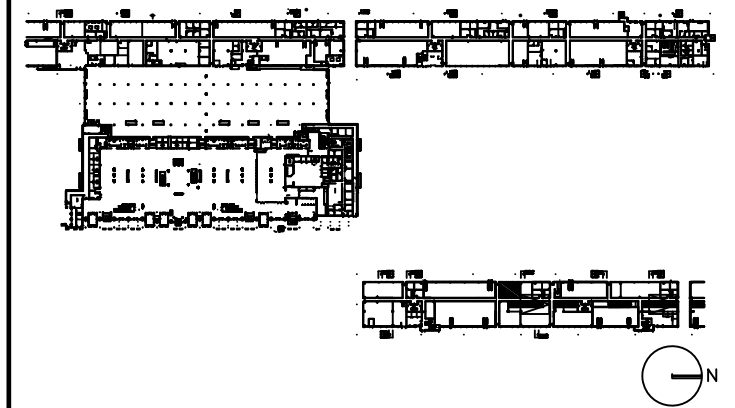

DRAWING TITLE

AIRLINE OPS 1945 TENANT LEASE LINE FLOOR PLAN

SCALE: 3/32"=1'-0"

DATE: 6 AUGUST 2009

PROJECT # 200314.000

TENANT AREA DRAWING

4-11.0

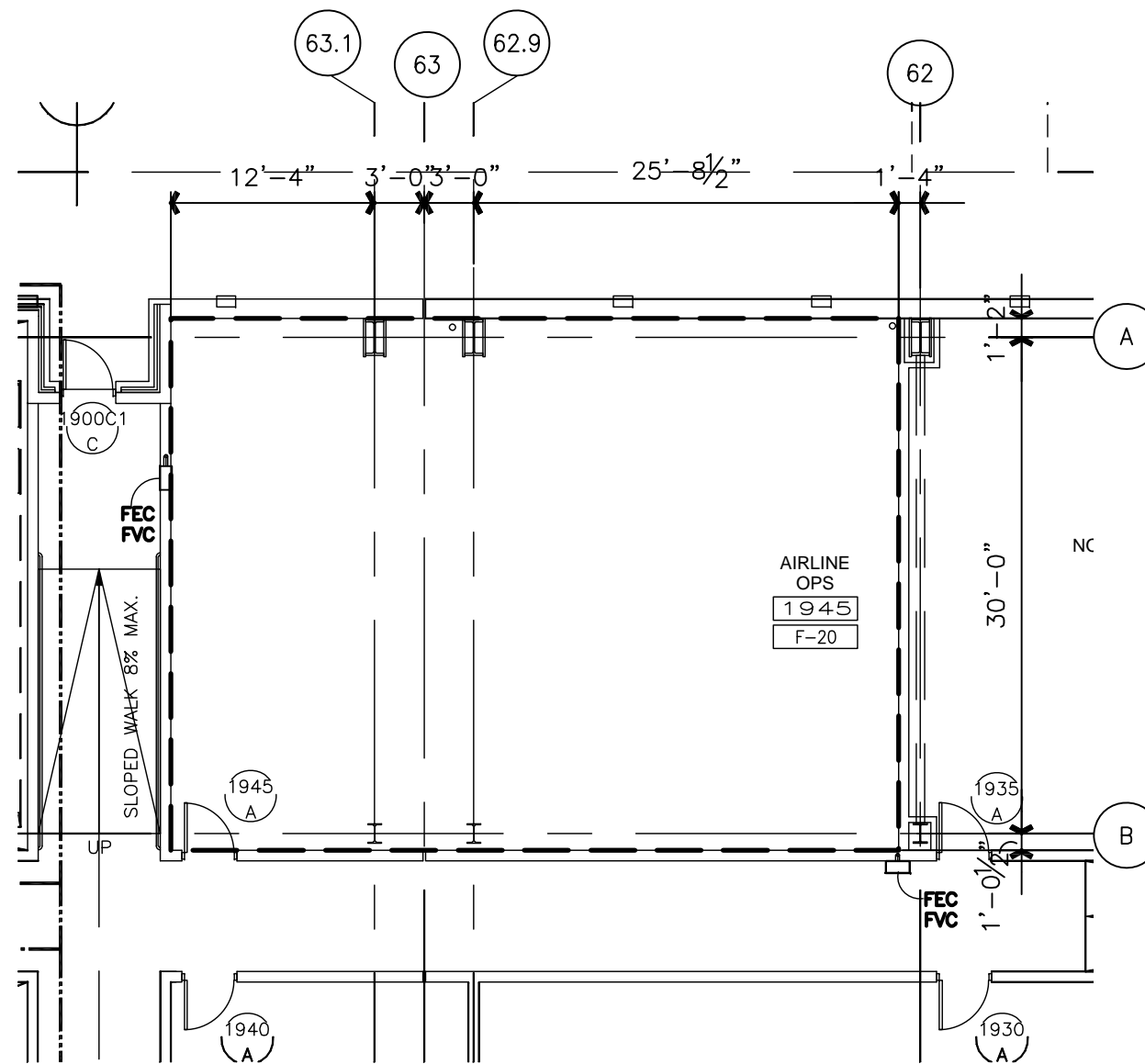

8/5/2009 10:15 AM RDUAA-4-11.0.dwg



Tenant Design Standards

LEGEND:

NOTES:

1. REFER TO TENANT DESIGN STANDARDS—PART 2 CHAPTER VARIES, FOR WRITTEN DESCRIPTIONS OF MATERIAL REQUIREMENTS.
2. ALL TENANT SIGNAGE AND GRAPHICS TO BE REVIEWED AND APPROVED BY RDUAA.
3. ALL MEP ITEMS SHOWN ARE BASE BUILDING CONSTRUCTION, U.O.N.

KEY PLAN:

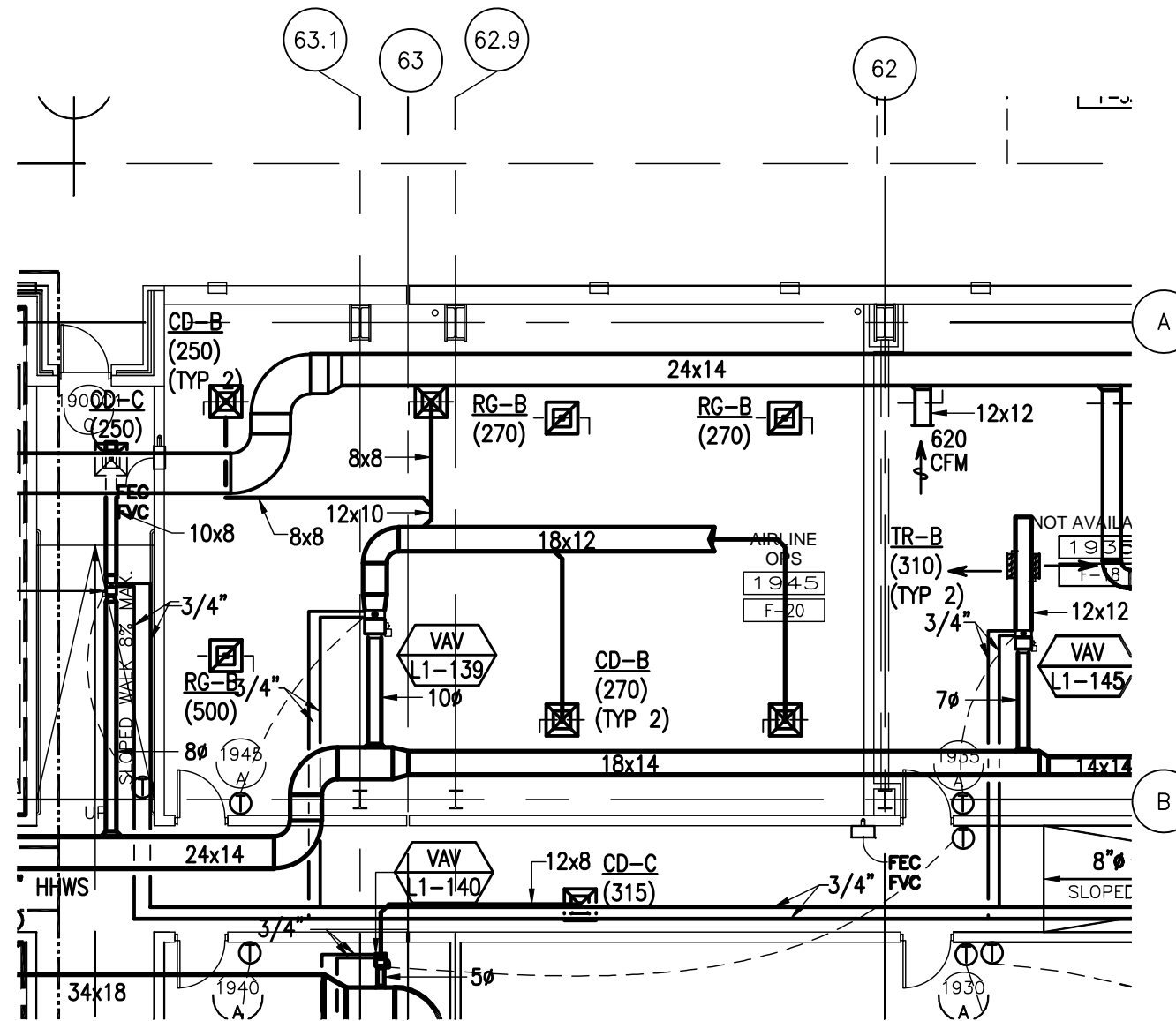
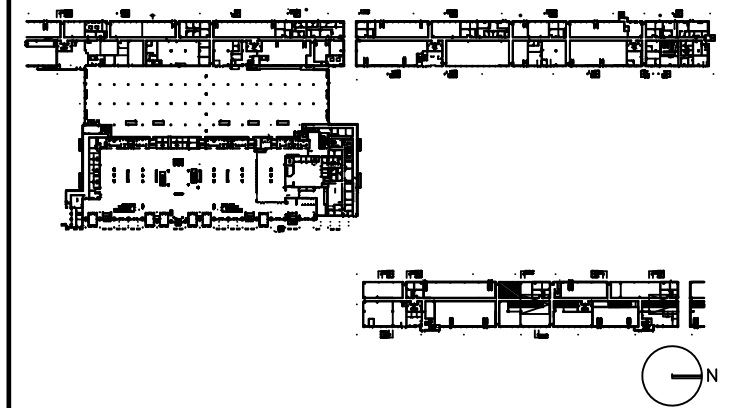

DRAWING TITLE

AIRLINE OPS 1945 MECHANICAL PLAN

SCALE: 3/32"=1'-0"

DATE: 6 AUGUST 2009

PROJECT # 200314.000

TENANT AREA DRAWING

4-11.3

8/5/2009 10:20 AM RDUAA-4-11.3.dwg



Tenant Design Standards

LEGEND:

NOTES:

1. REFER TO TENANT DESIGN STANDARDS—PART 2 CHAPTER VARIES, FOR WRITTEN DESCRIPTIONS OF MATERIAL REQUIREMENTS.
2. ALL TENANT SIGNAGE AND GRAPHICS TO BE REVIEWED AND APPROVED BY RDUAA.
3. ALL MEP ITEMS SHOWN ARE BASE BUILDING CONSTRUCTION, U.O.N.

KEY PLAN:

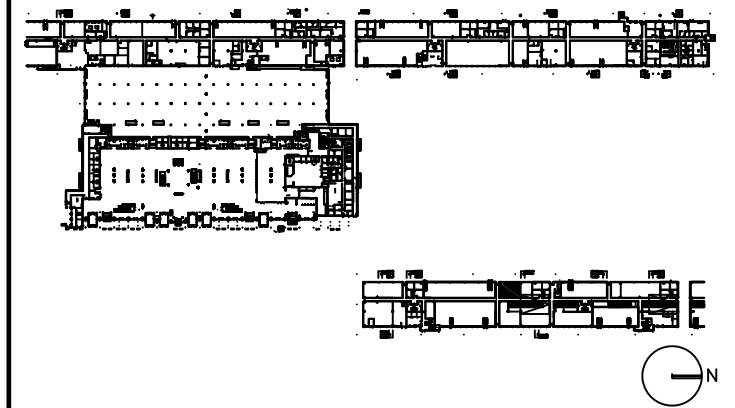

DRAWING TITLE

AIRLINE OPS 1945 PLUMBING PLAN

SCALE: 3/32"=1'-0"

DATE: 6 AUGUST 2009

PROJECT # 200314.000

TENANT AREA DRAWING

4-11.4

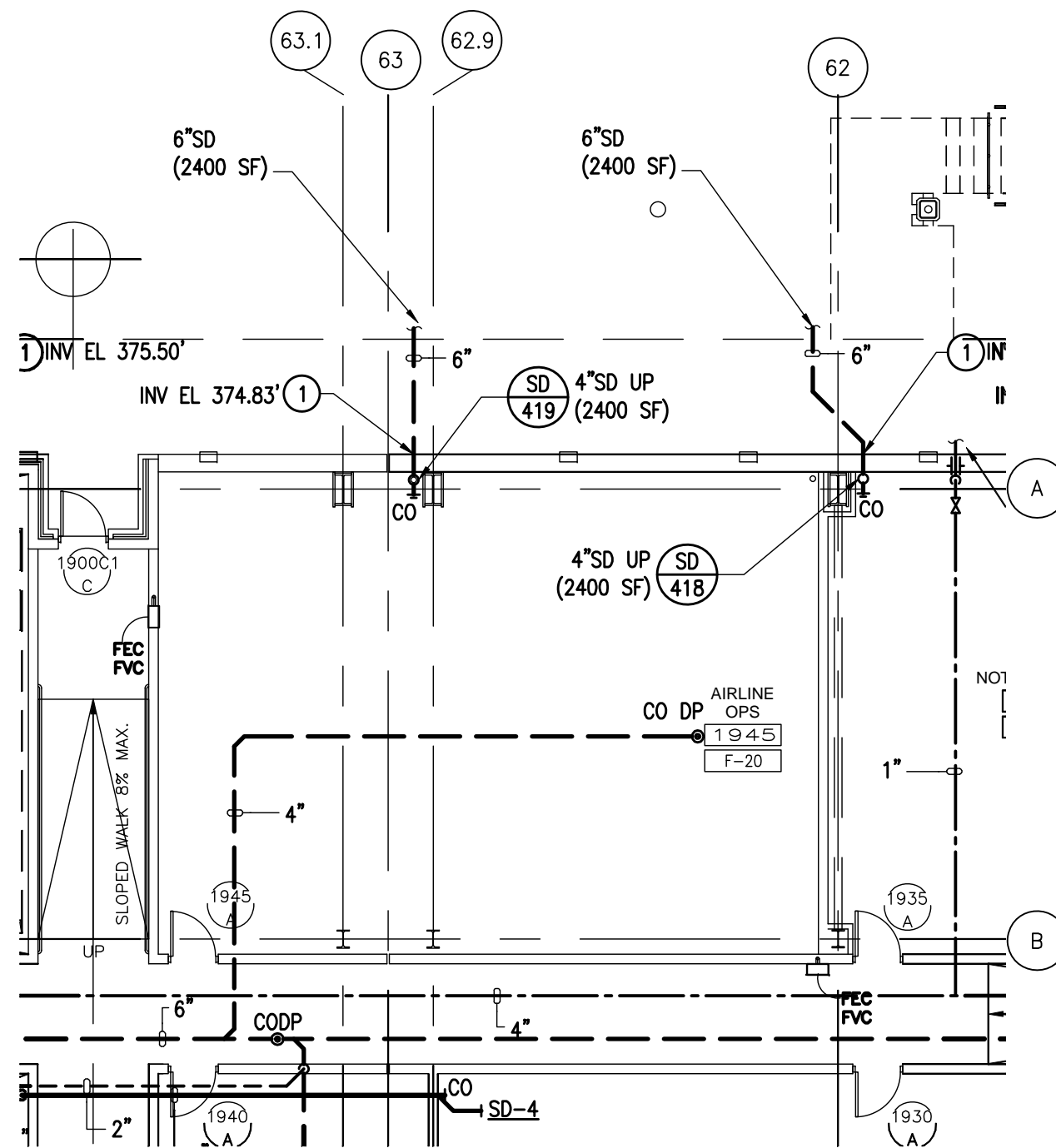



Tenant Design Standards

LEGEND:

NOTES:

1. REFER TO TENANT DESIGN STANDARDS—PART 2 CHAPTER VARIES, FOR WRITTEN DESCRIPTIONS OF MATERIAL REQUIREMENTS.
2. ALL TENANT SIGNAGE AND GRAPHICS TO BE REVIEWED AND APPROVED BY RDUAA.
3. ALL MEP ITEMS SHOWN ARE BASE BUILDING CONSTRUCTION, U.O.N.

KEY PLAN:

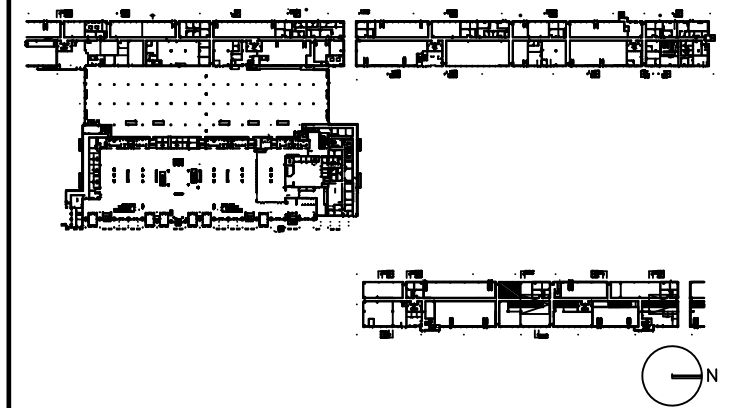

DRAWING TITLE

AIRLINE OPS 1945 ELECTRICAL, AND TELECOM PLAN

SCALE: 3/32"=1'-0"

DATE: 6 AUGUST 2009

PROJECT # 200314.000

TENANT AREA DRAWING

4-11.5

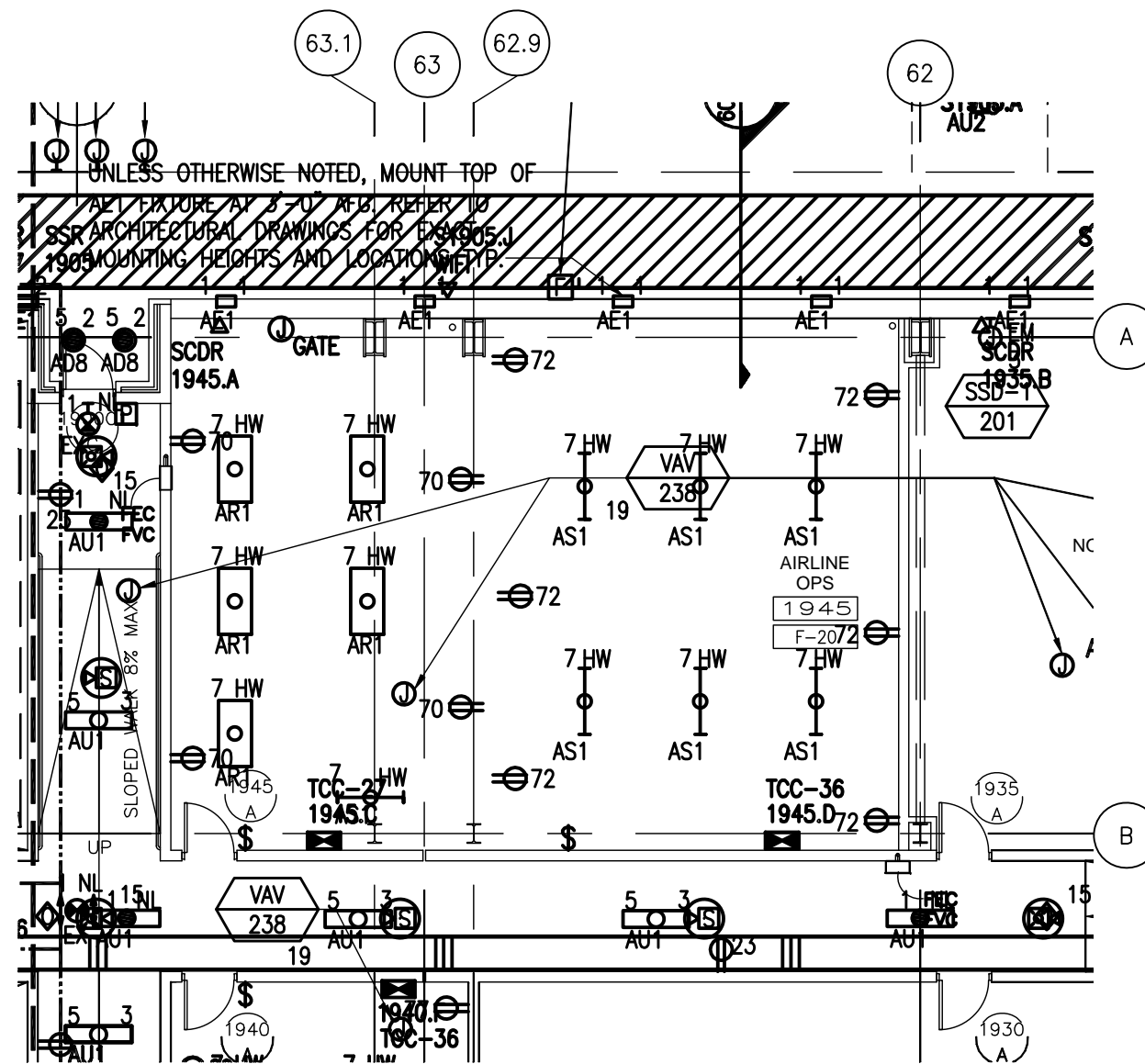

8/6/2009 5:15 PM RDUAA-4-11.5.dwg



Tenant Design Standards

LEGEND:

NOTES:

1. REFER TO TENANT DESIGN STANDARDS—PART 2 CHAPTER VARIES, FOR WRITTEN DESCRIPTIONS OF MATERIAL REQUIREMENTS.
2. ALL TENANT SIGNAGE AND GRAPHICS TO BE REVIEWED AND APPROVED BY RDUAA.
3. ALL MEP ITEMS SHOWN ARE BASE BUILDING CONSTRUCTION, U.O.N.

KEY PLAN:

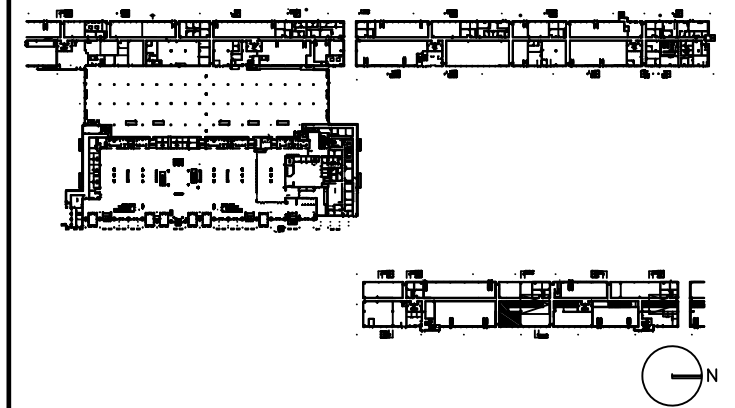

DRAWING TITLE

AIRLINE OPS 1940 TENANT LEASE LINE FLOOR PLAN

SCALE: 3/32"=1'-0"

DATE: 6 AUGUST 2009

PROJECT # 200314.000

TENANT AREA DRAWING

4-12.0

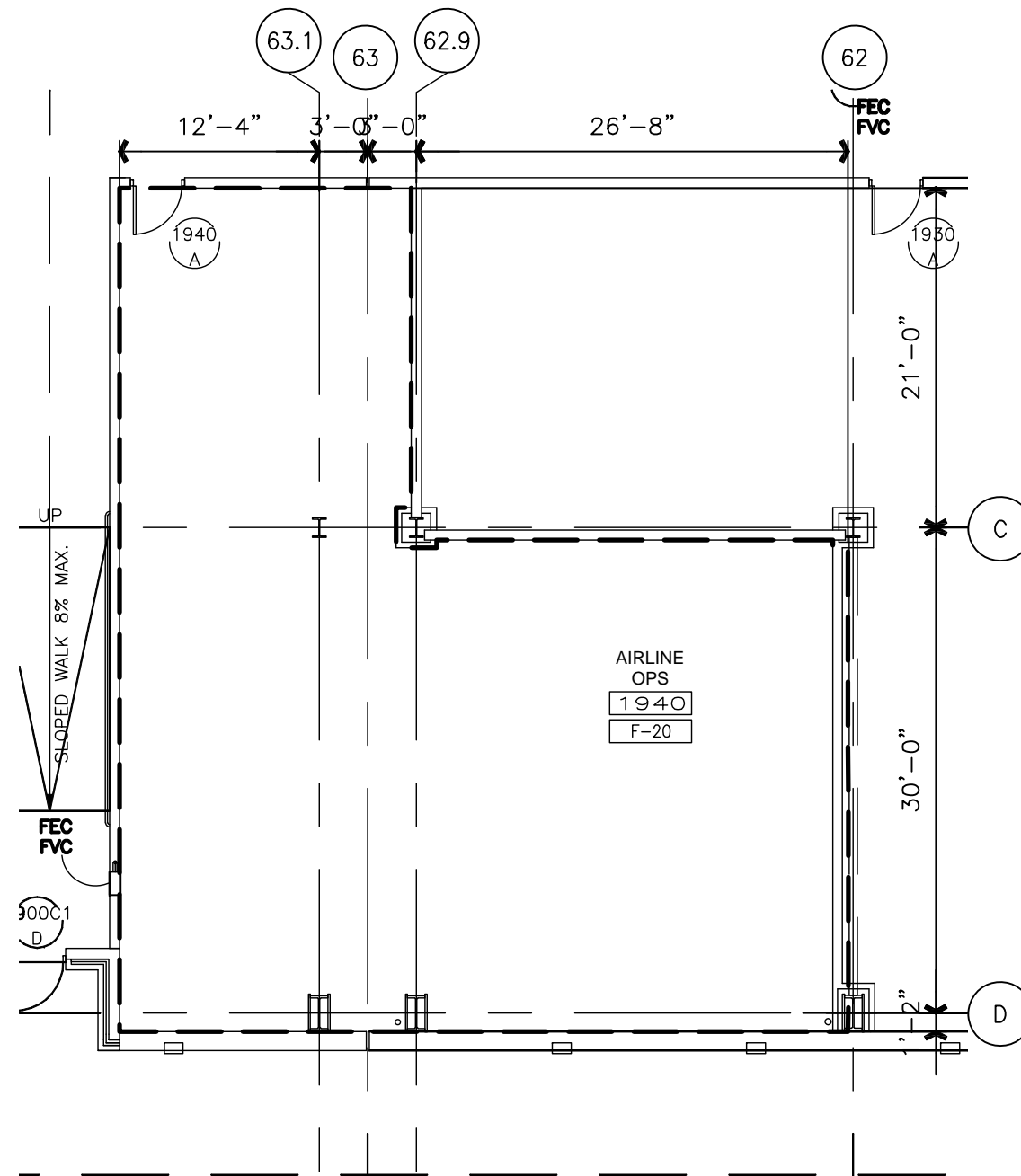



Tenant Design Standards

LEGEND:

NOTES:

1. REFER TO TENANT DESIGN STANDARDS—PART 2 CHAPTER VARIES, FOR WRITTEN DESCRIPTIONS OF MATERIAL REQUIREMENTS.
2. ALL TENANT SIGNAGE AND GRAPHICS TO BE REVIEWED AND APPROVED BY RDUAA.
3. ALL MEP ITEMS SHOWN ARE BASE BUILDING CONSTRUCTION, U.O.N.

KEY PLAN:

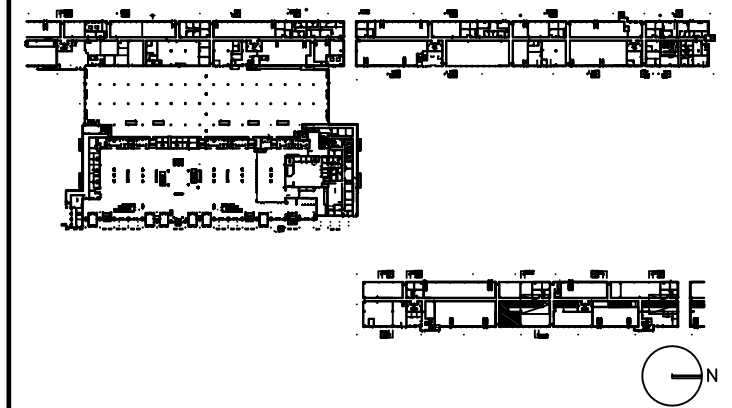

DRAWING TITLE

AIRLINE OPS 1940 MECHANICAL PLAN

SCALE: 3/32"=1'-0"

DATE: 6 AUGUST 2009

PROJECT # 200314.000

TENANT AREA DRAWING

4-12.3

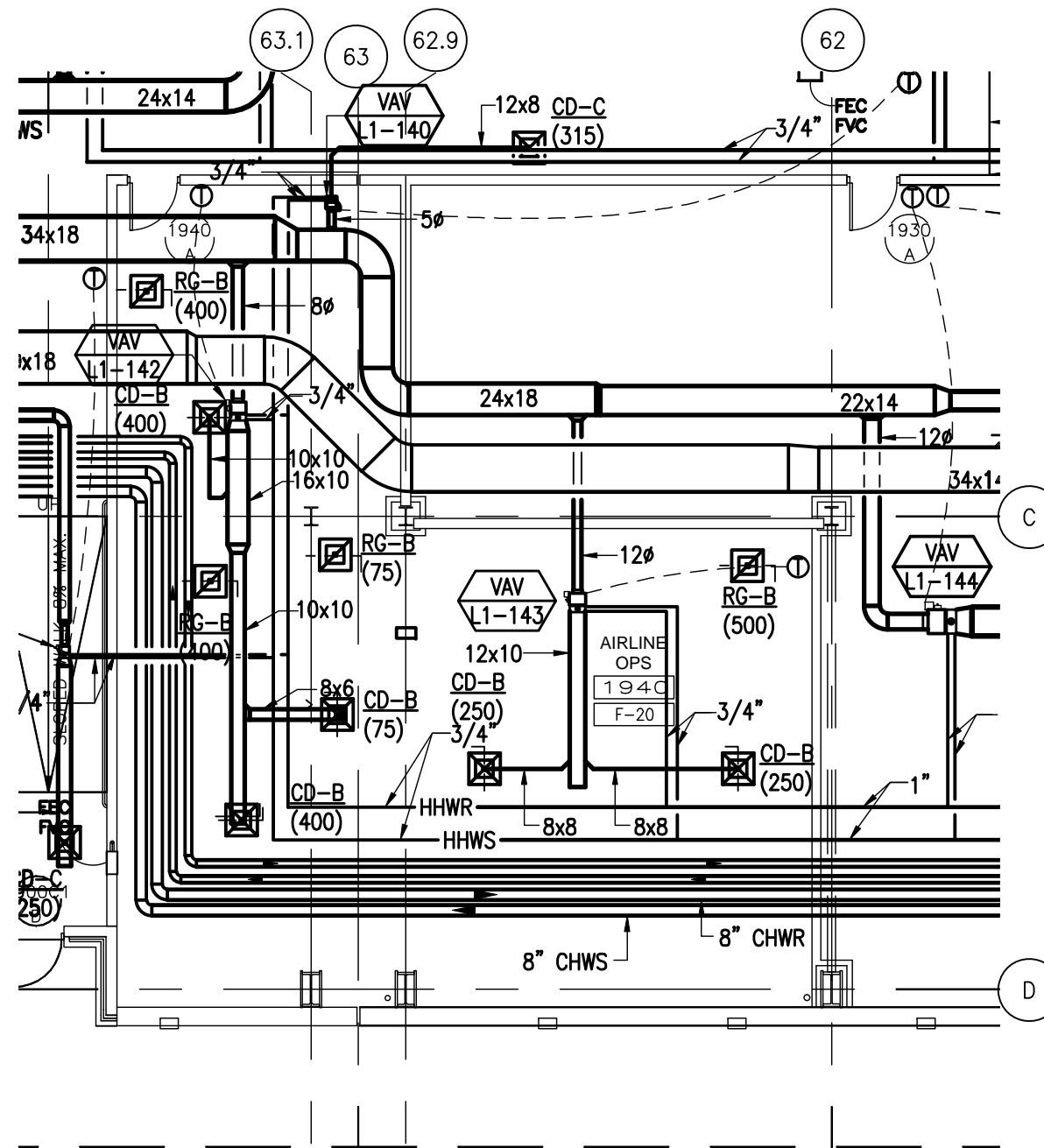



Tenant Design Standards

LEGEND:

NOTES:

1. REFER TO TENANT DESIGN STANDARDS—PART 2 CHAPTER VARIES, FOR WRITTEN DESCRIPTIONS OF MATERIAL REQUIREMENTS.
2. ALL TENANT SIGNAGE AND GRAPHICS TO BE REVIEWED AND APPROVED BY RDUAA.
3. ALL MEP ITEMS SHOWN ARE BASE BUILDING CONSTRUCTION, U.O.N.

KEY PLAN:

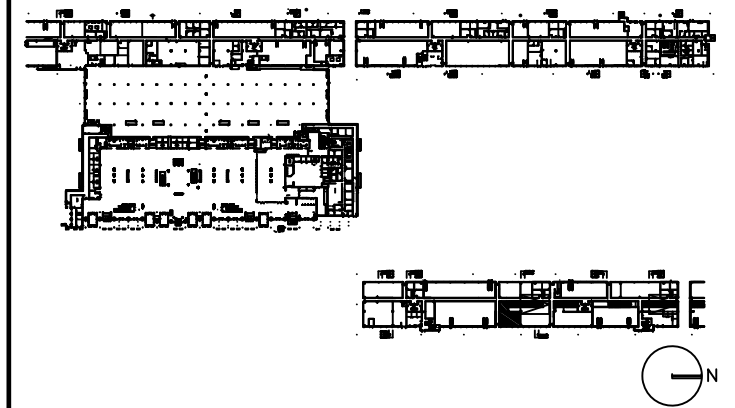

DRAWING TITLE

AIRLINE OPS 1940 PLUMBING PLAN

SCALE: 3/32"=1'-0"

DATE: 6 AUGUST 2009

PROJECT # 200314.000

TENANT AREA DRAWING

4-12.4

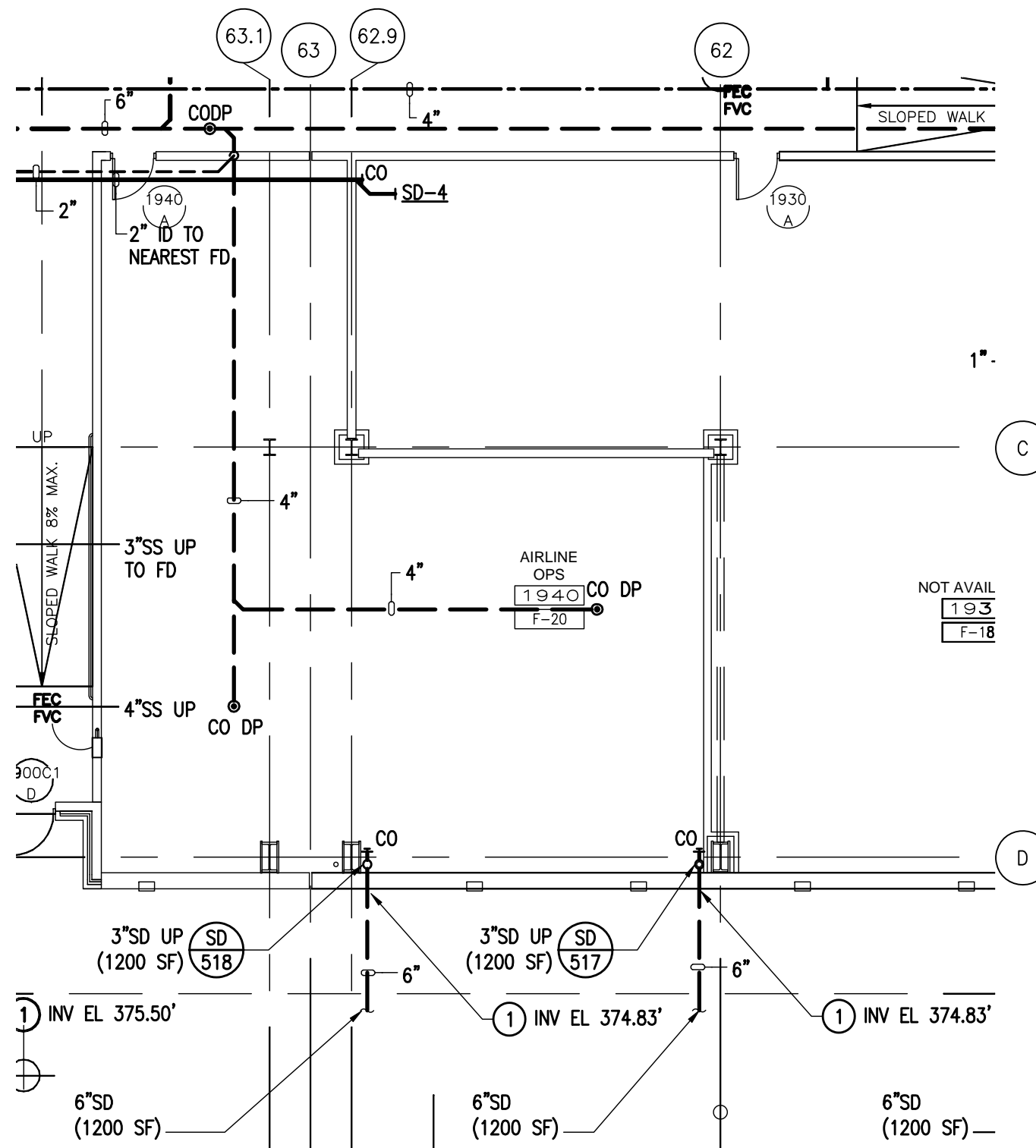

8/5/2009 10:53 AM RDU-4-12.4.dwg



Tenant Design Standards

LEGEND:

NOTES:

1. REFER TO TENANT DESIGN STANDARDS—PART 2 CHAPTER VARIES, FOR WRITTEN DESCRIPTIONS OF MATERIAL REQUIREMENTS.
2. ALL TENANT SIGNAGE AND GRAPHICS TO BE REVIEWED AND APPROVED BY RDUAA.
3. ALL MEP ITEMS SHOWN ARE BASE BUILDING CONSTRUCTION, U.O.N.

KEY PLAN:

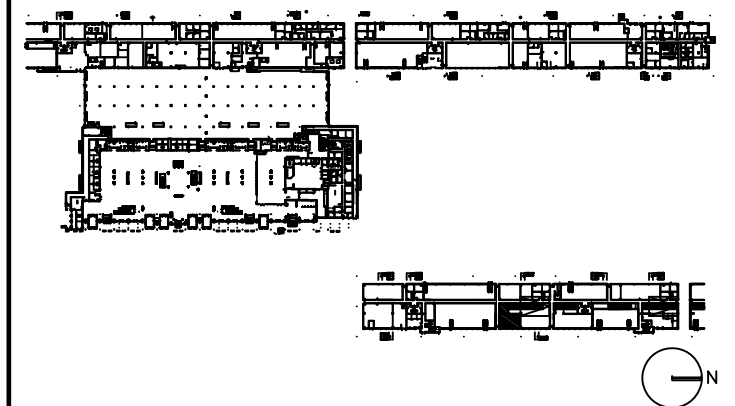

DRAWING TITLE

AIRLINE OPS 1940 ELECTRICAL, AND TELECOM PLAN

SCALE: 3/32"=1'-0"

DATE: 6 AUGUST 2009

PROJECT # 200314.000

TENANT AREA DRAWING

4-12.5

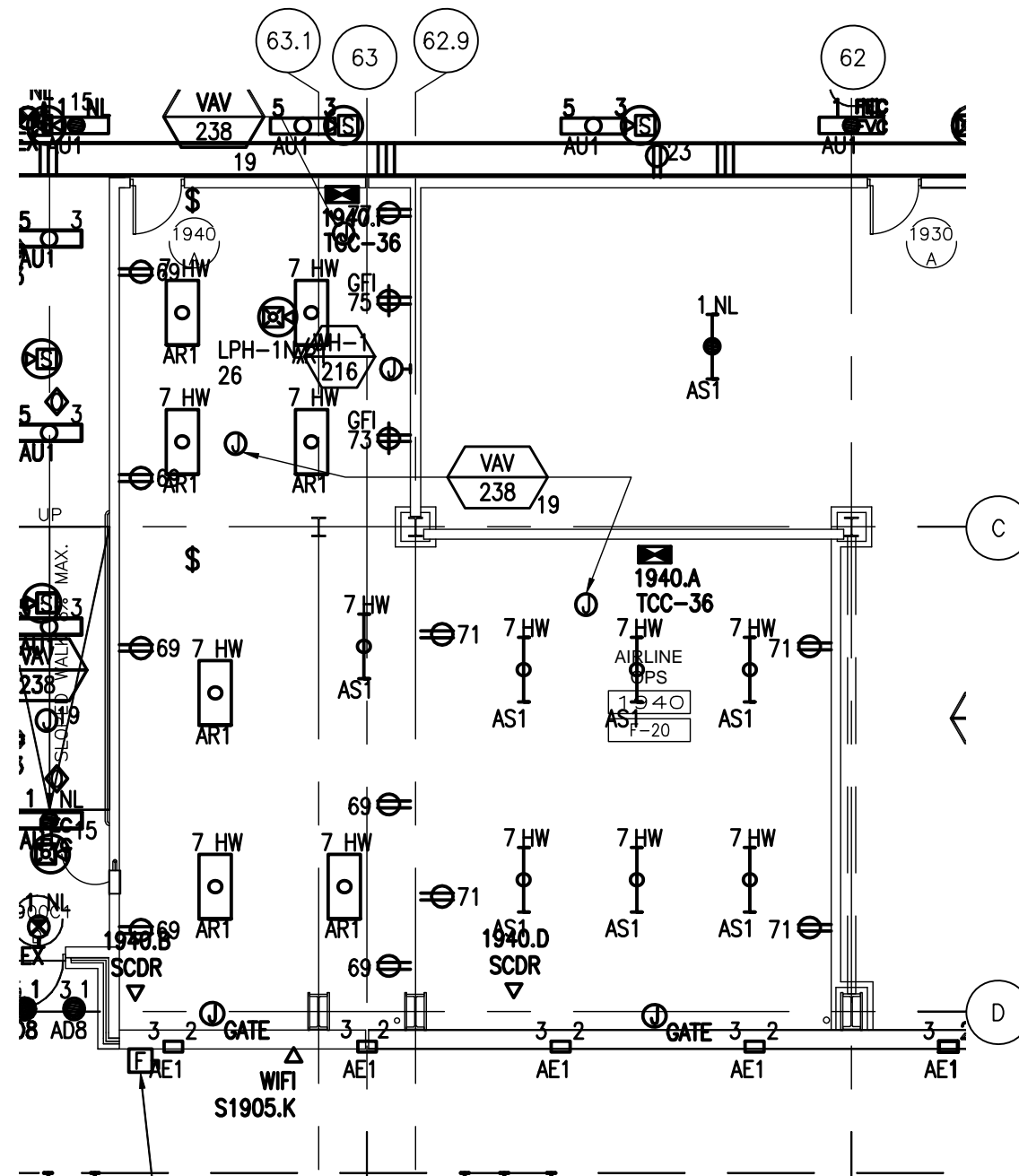



Tenant Design Standards

LEGEND:

NOTES:

1. REFER TO TENANT DESIGN STANDARDS—PART 2 CHAPTER VARIES, FOR WRITTEN DESCRIPTIONS OF MATERIAL REQUIREMENTS.
2. ALL TENANT SIGNAGE AND GRAPHICS TO BE REVIEWED AND APPROVED BY RDUAA.
3. ALL MEP ITEMS SHOWN ARE BASE BUILDING CONSTRUCTION, U.O.N.

KEY PLAN:

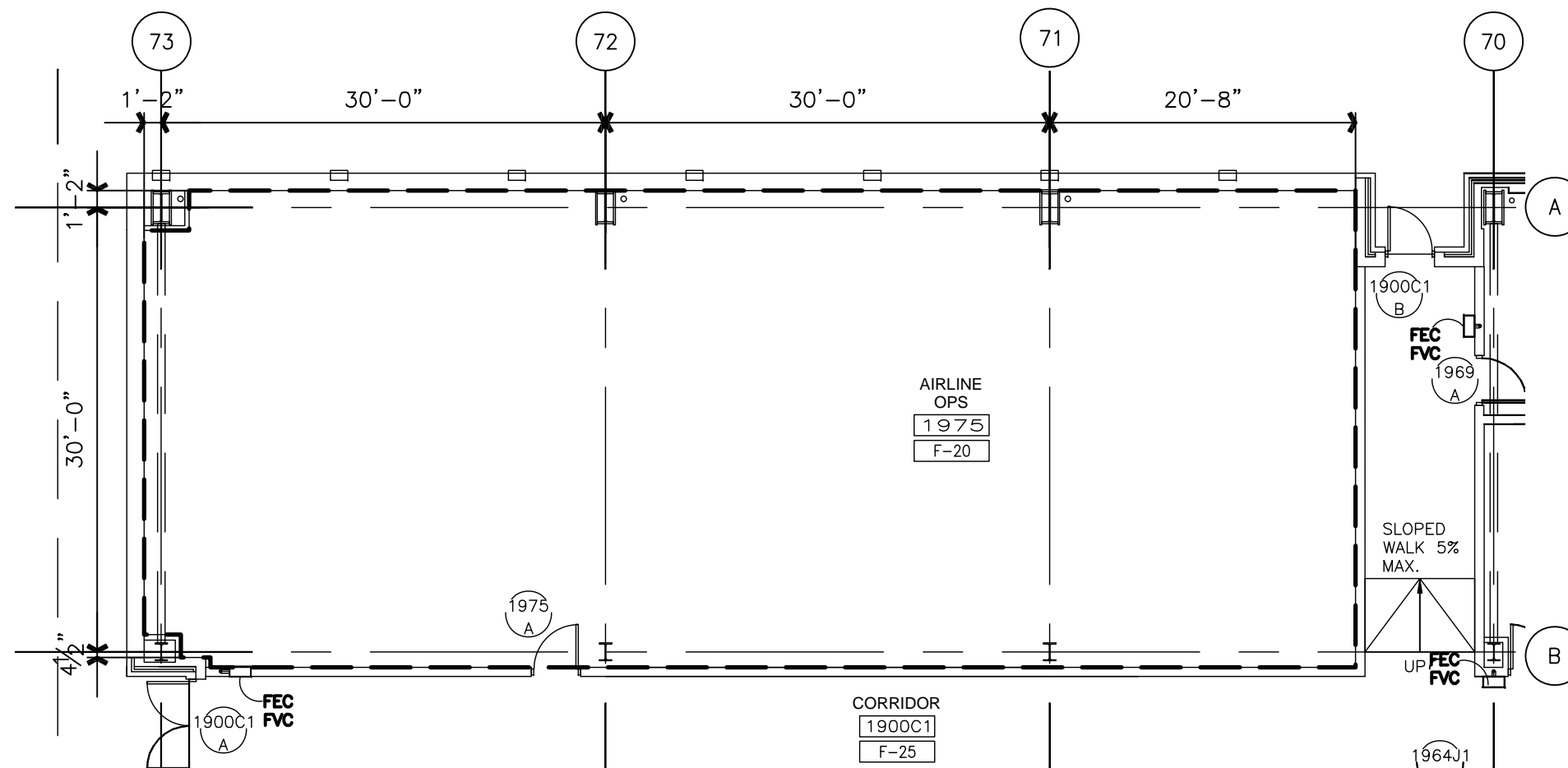
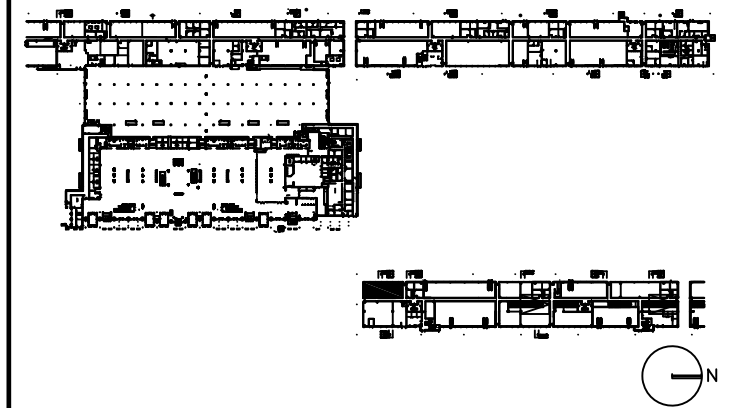

DRAWING TITLE

AIRLINE OPS 1975 TENANT LEASE LINE FLOOR PLAN

SCALE: 3/32"=1'-0"

DATE: 6 AUGUST 2009

PROJECT # 200314.000

TENANT AREA DRAWING

4-13.0



Tenant Design Standards

LEGEND:

NOTES:

1. REFER TO TENANT DESIGN STANDARDS—PART 2 CHAPTER VARIES, FOR WRITTEN DESCRIPTIONS OF MATERIAL REQUIREMENTS.
2. ALL TENANT SIGNAGE AND GRAPHICS TO BE REVIEWED AND APPROVED BY RDUAA.
3. ALL MEP ITEMS SHOWN ARE BASE BUILDING CONSTRUCTION, U.O.N.

KEY PLAN:

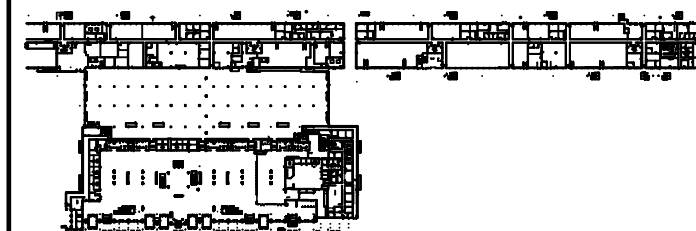

DRAWING TITLE

AIRLINE OPS 1975 PLUMBING PLAN

SCALE: 3/32"=1'-0"

DATE: 6 AUGUST 2009

PROJECT # 200314.000

TENANT AREA DRAWING

4-13.4

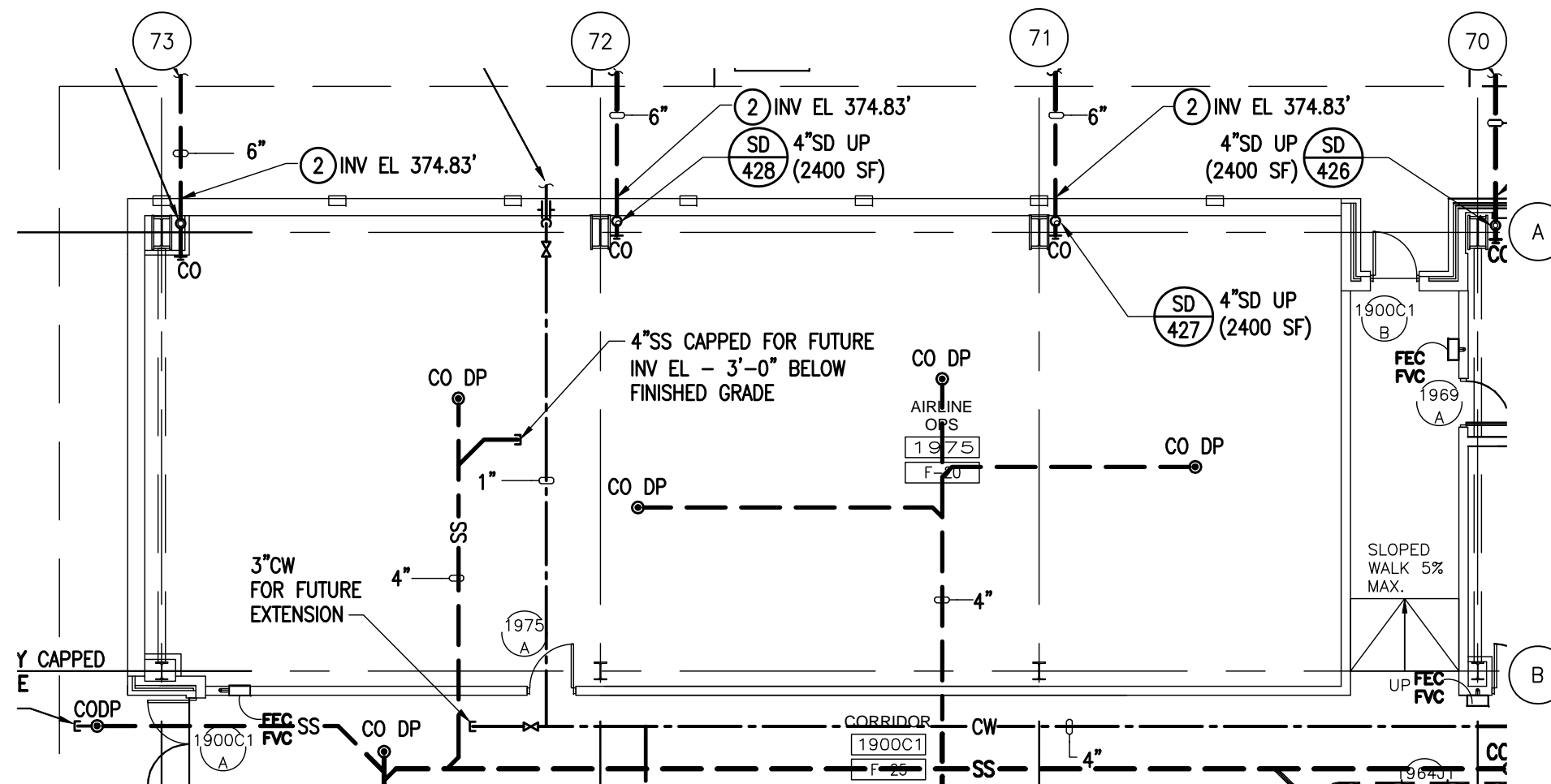



Tenant Design Standards

LEGEND:

NOTES:

1. REFER TO TENANT DESIGN STANDARDS—PART 2 CHAPTER VARIES, FOR WRITTEN DESCRIPTIONS OF MATERIAL REQUIREMENTS.
2. ALL TENANT SIGNAGE AND GRAPHICS TO BE REVIEWED AND APPROVED BY RDUAA.
3. ALL MEP ITEMS SHOWN ARE BASE BUILDING CONSTRUCTION, U.O.N.

KEY PLAN:

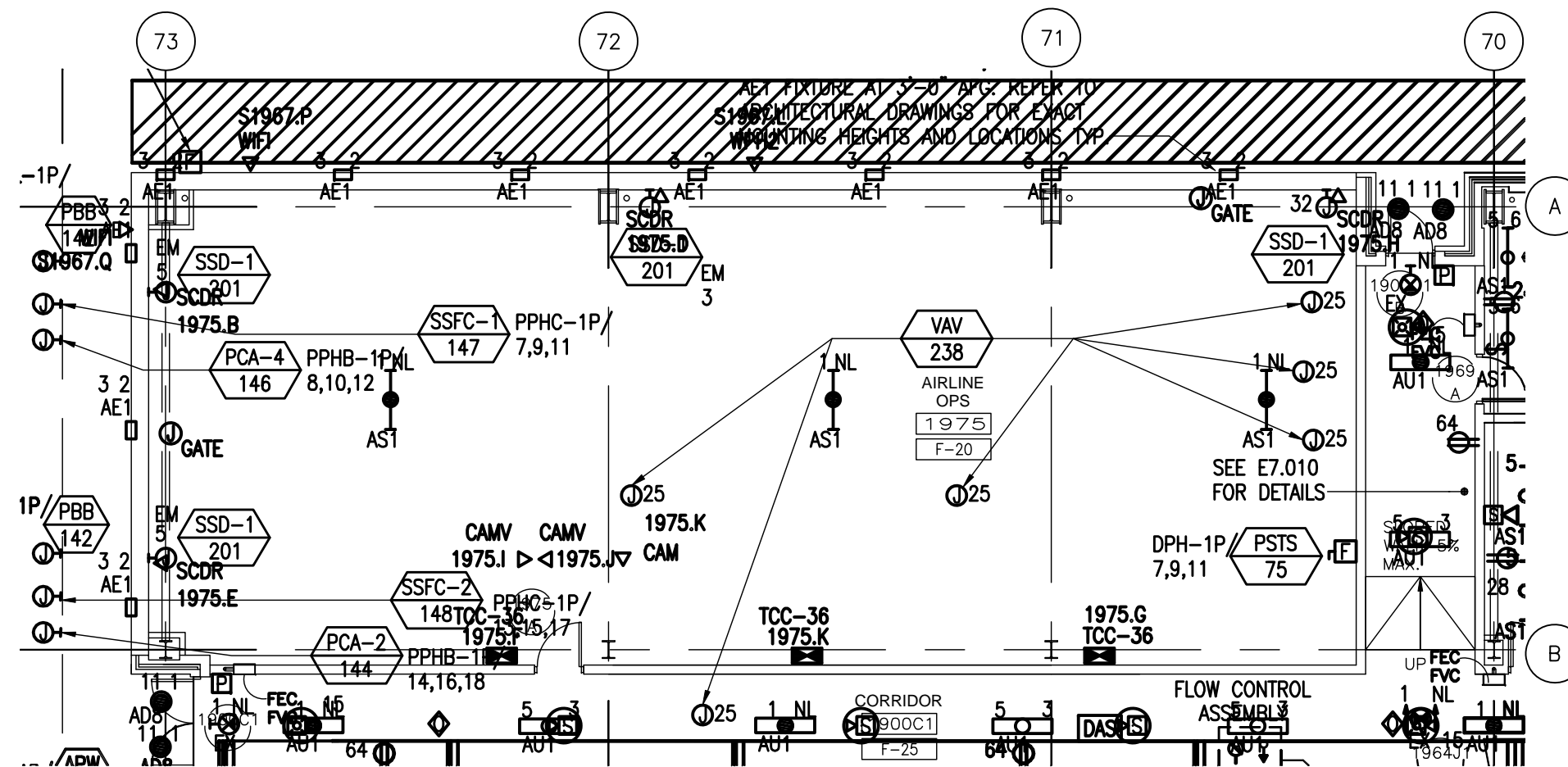
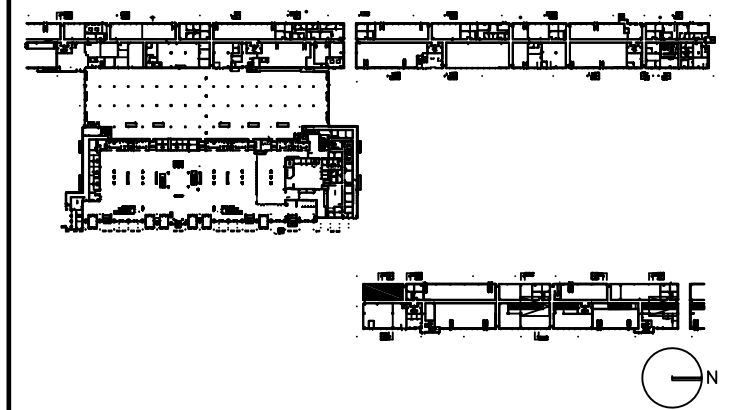

DRAWING TITLE

AIRLINE OPS 1975 ELECTRICAL, AND TELECOM PLAN

SCALE: 3/32"=1'-0"

DATE: 6 AUGUST 2009

PROJECT # 200314.000

TENANT AREA DRAWING

4-13.5



Tenant Design Standards

LEGEND:

NOTES:

1. REFER TO TENANT DESIGN STANDARDS—PART 2 CHAPTER VARIES, FOR WRITTEN DESCRIPTIONS OF MATERIAL REQUIREMENTS.
2. ALL TENANT SIGNAGE AND GRAPHICS TO BE REVIEWED AND APPROVED BY RDUAA.
3. ALL MEP ITEMS SHOWN ARE BASE BUILDING CONSTRUCTION, U.O.N.

KEY PLAN:

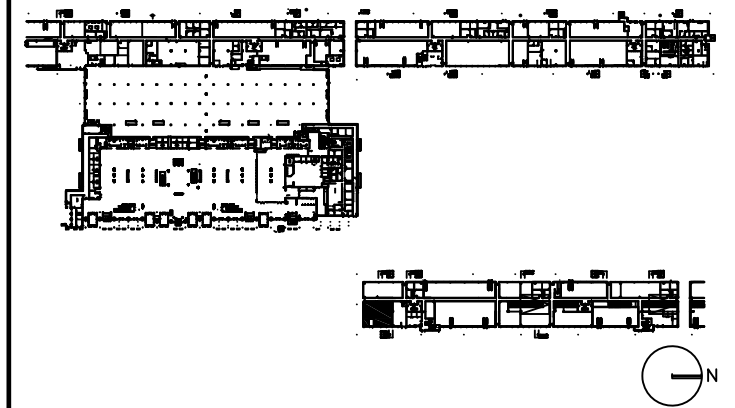

DRAWING TITLE

AIRLINE OPS 1970 TENANT LEASE LINE FLOOR PLAN

SCALE: 3/32"=1'-0"

DATE: 6 AUGUST 2009

PROJECT # 200314.000

TENANT AREA DRAWING

4-14.0

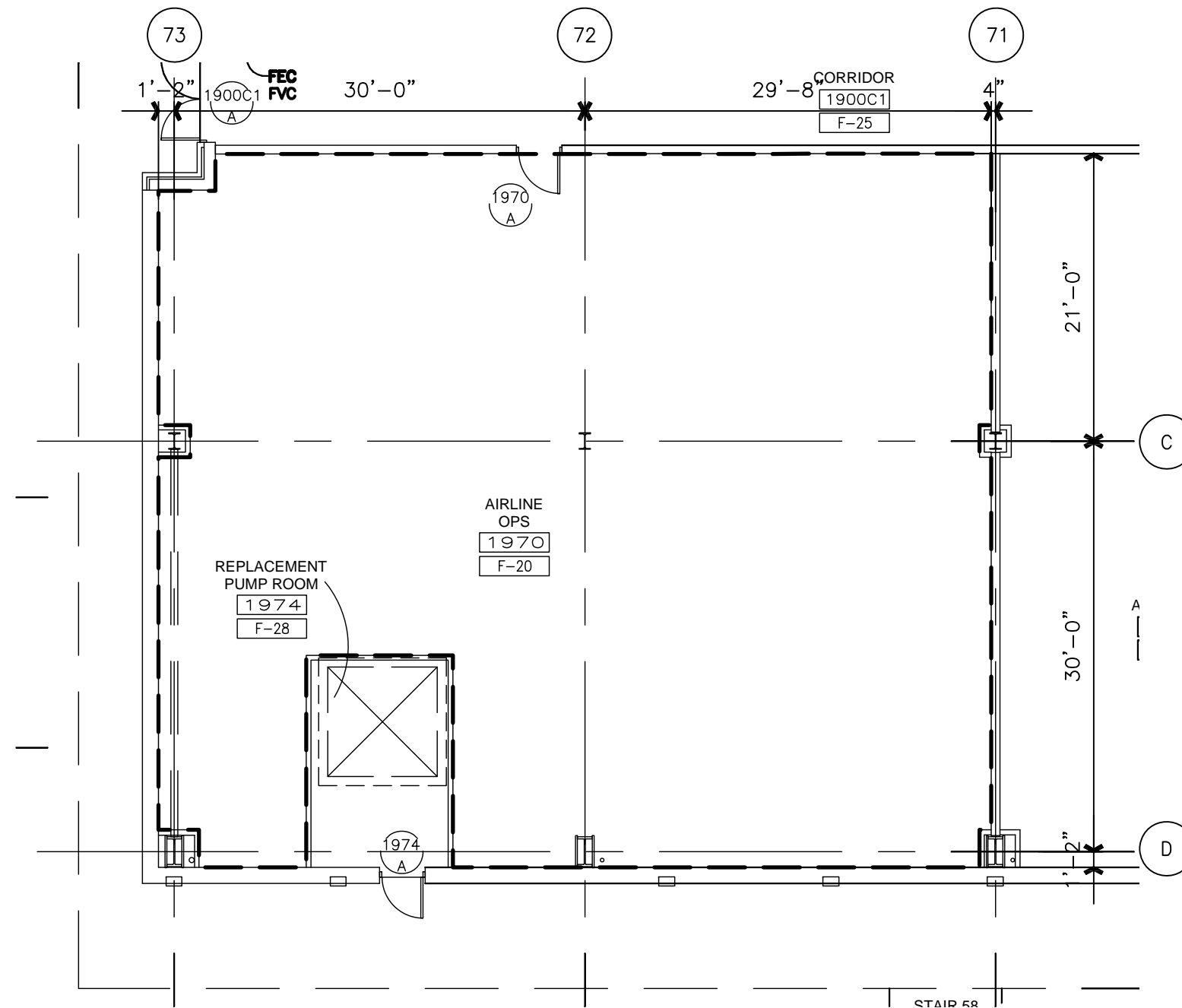



Tenant Design Standards

LEGEND:

NOTES:

1. REFER TO TENANT DESIGN STANDARDS—PART 2 CHAPTER VARIES, FOR WRITTEN DESCRIPTIONS OF MATERIAL REQUIREMENTS.
2. ALL TENANT SIGNAGE AND GRAPHICS TO BE REVIEWED AND APPROVED BY RDUAA.
3. ALL MEP ITEMS SHOWN ARE BASE BUILDING CONSTRUCTION, U.O.N.

KEY PLAN:

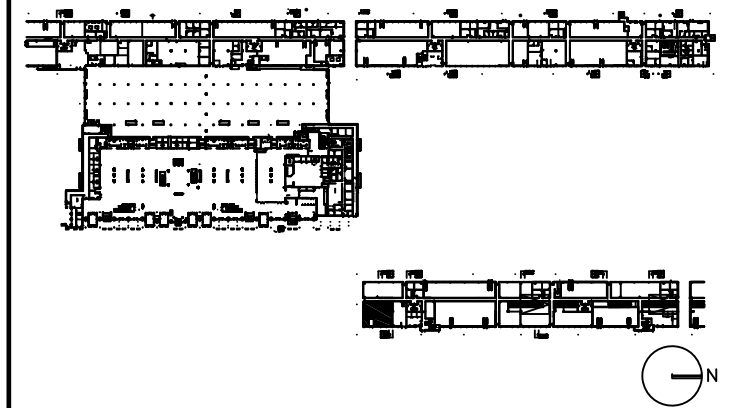

DRAWING TITLE

AIRLINE OPS 1970 MECHANICAL PLAN

SCALE: 3/32"=1'-0"

DATE: 6 AUGUST 2009

PROJECT # 200314.000

TENANT AREA DRAWING

4-14.3

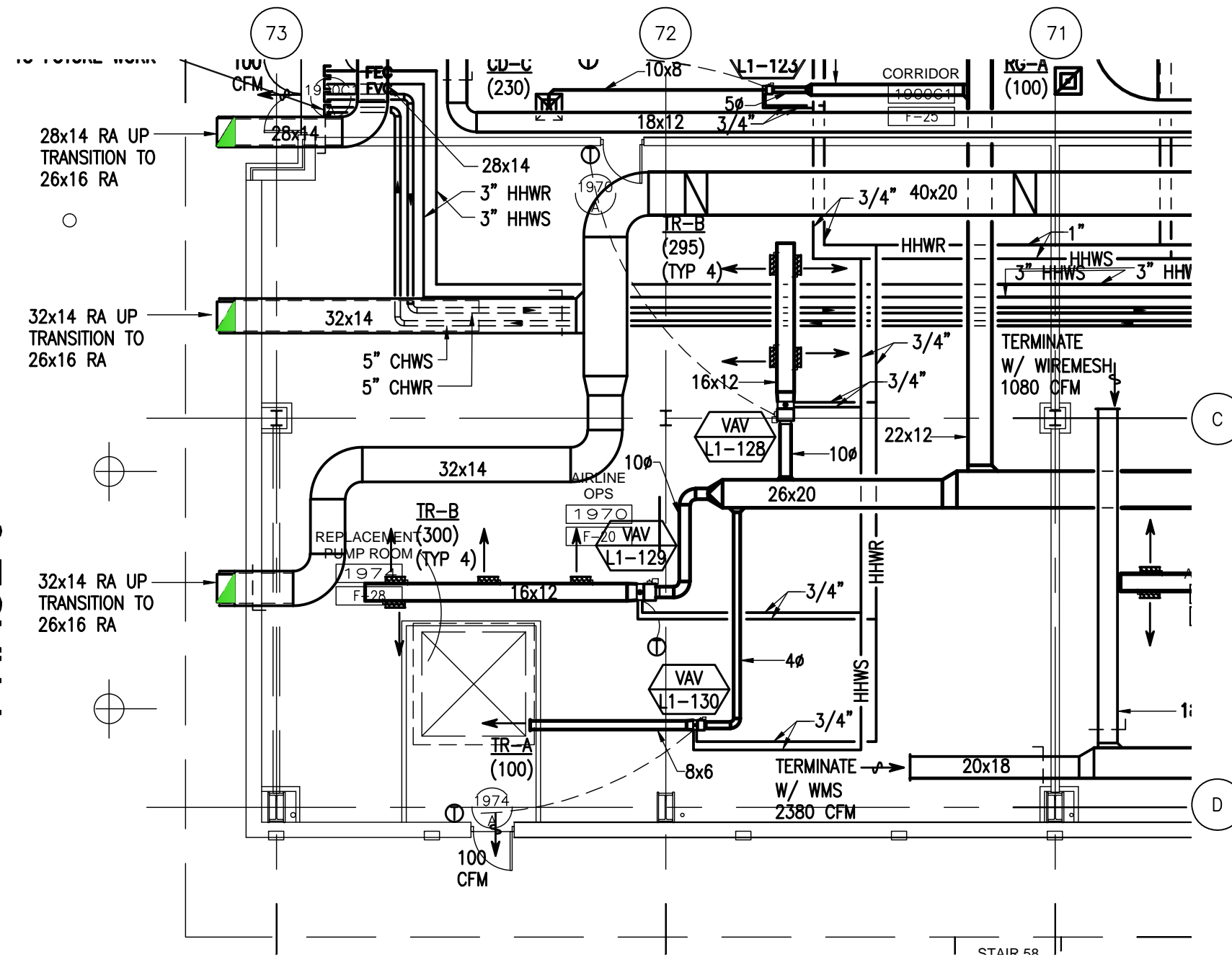



Tenant Design Standards

LEGEND:

NOTES:

1. REFER TO TENANT DESIGN STANDARDS—PART 2 CHAPTER VARIES, FOR WRITTEN DESCRIPTIONS OF MATERIAL REQUIREMENTS.
2. ALL TENANT SIGNAGE AND GRAPHICS TO BE REVIEWED AND APPROVED BY RDUAA.
3. ALL MEP ITEMS SHOWN ARE BASE BUILDING CONSTRUCTION, U.O.N.

KEY PLAN:

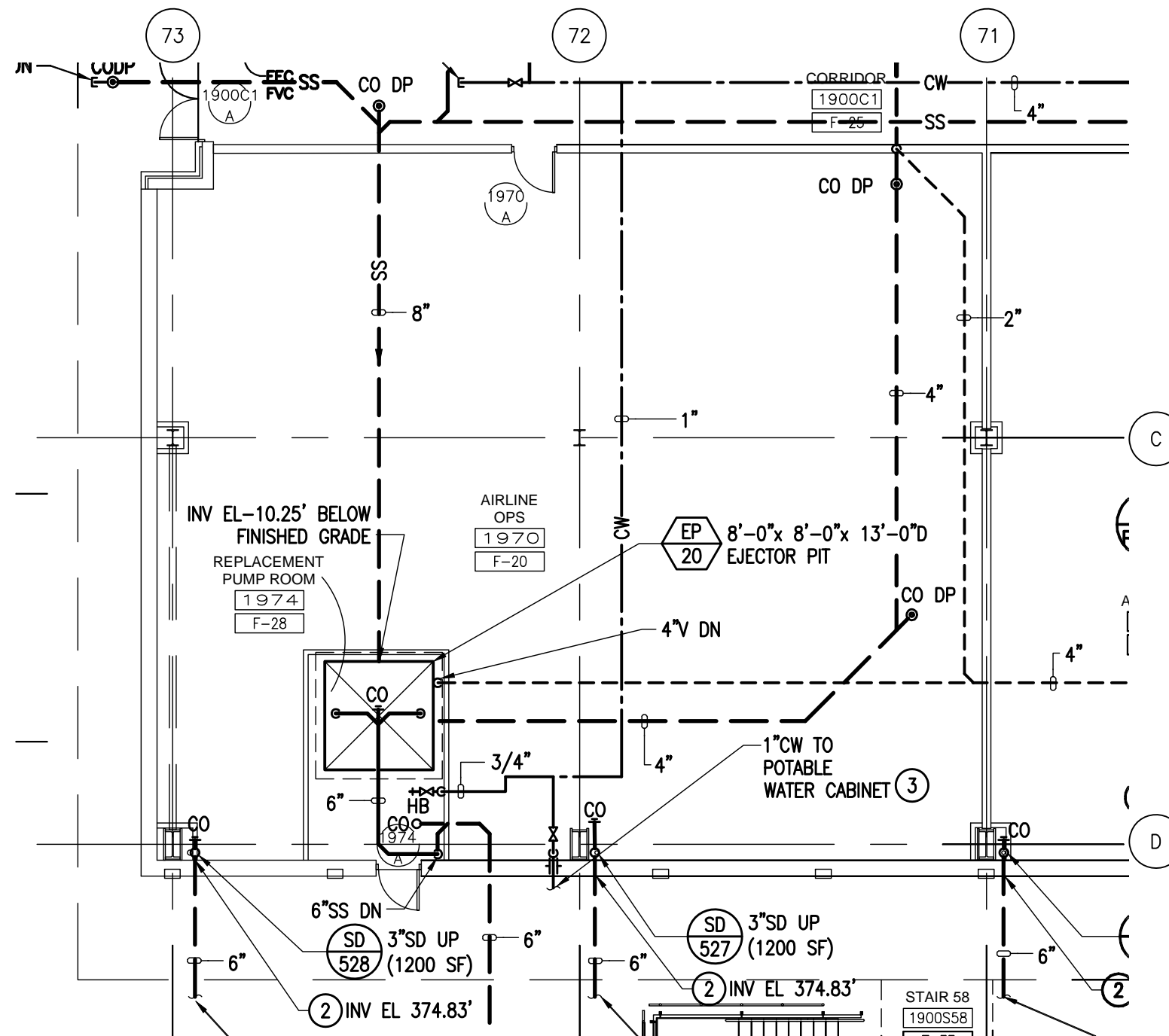
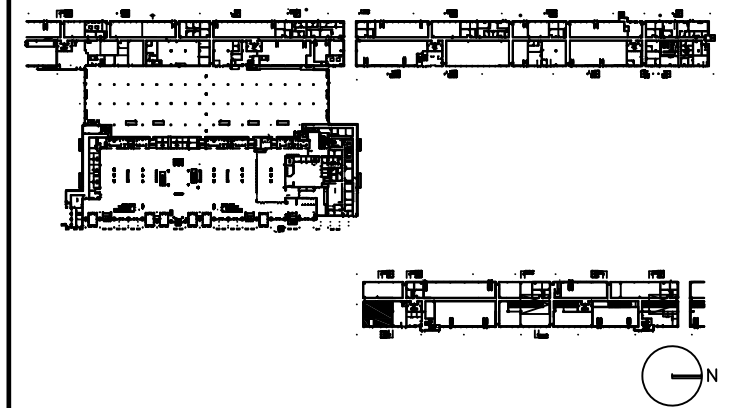

DRAWING TITLE

**AIRLINE OPS 1970
PLUMBING
PLAN**

SCALE: 3/32"=1'-0"

DATE: 6 AUGUST 2009

PROJECT # 200314.000

TENANT AREA DRAWING

4-14.4



Tenant Design Standards

LEGEND:

NOTES:

1. REFER TO TENANT DESIGN STANDARDS—PART 2 CHAPTER VARIES, FOR WRITTEN DESCRIPTIONS OF MATERIAL REQUIREMENTS.
2. ALL TENANT SIGNAGE AND GRAPHICS TO BE REVIEWED AND APPROVED BY RDUAA.
3. ALL MEP ITEMS SHOWN ARE BASE BUILDING CONSTRUCTION, U.O.N.

KEY PLAN:

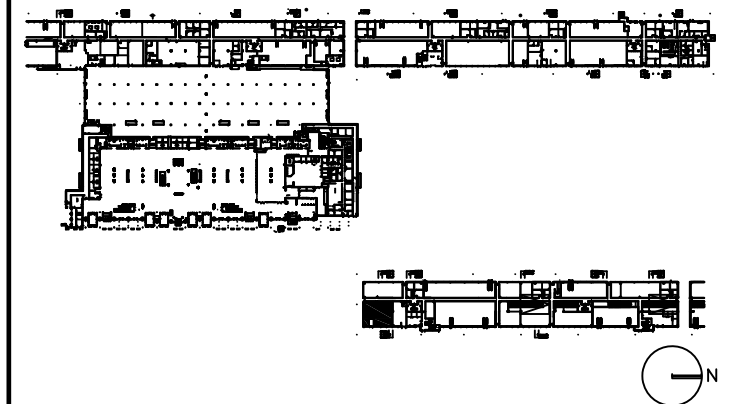

DRAWING TITLE

AIRLINE OPS 1815 TENANT LEASE LINE FLOOR PLAN

SCALE: 1/8"=1'-0"

DATE: 6 AUGUST 2009

PROJECT # 200314.000

TENANT AREA DRAWING

4-15.0

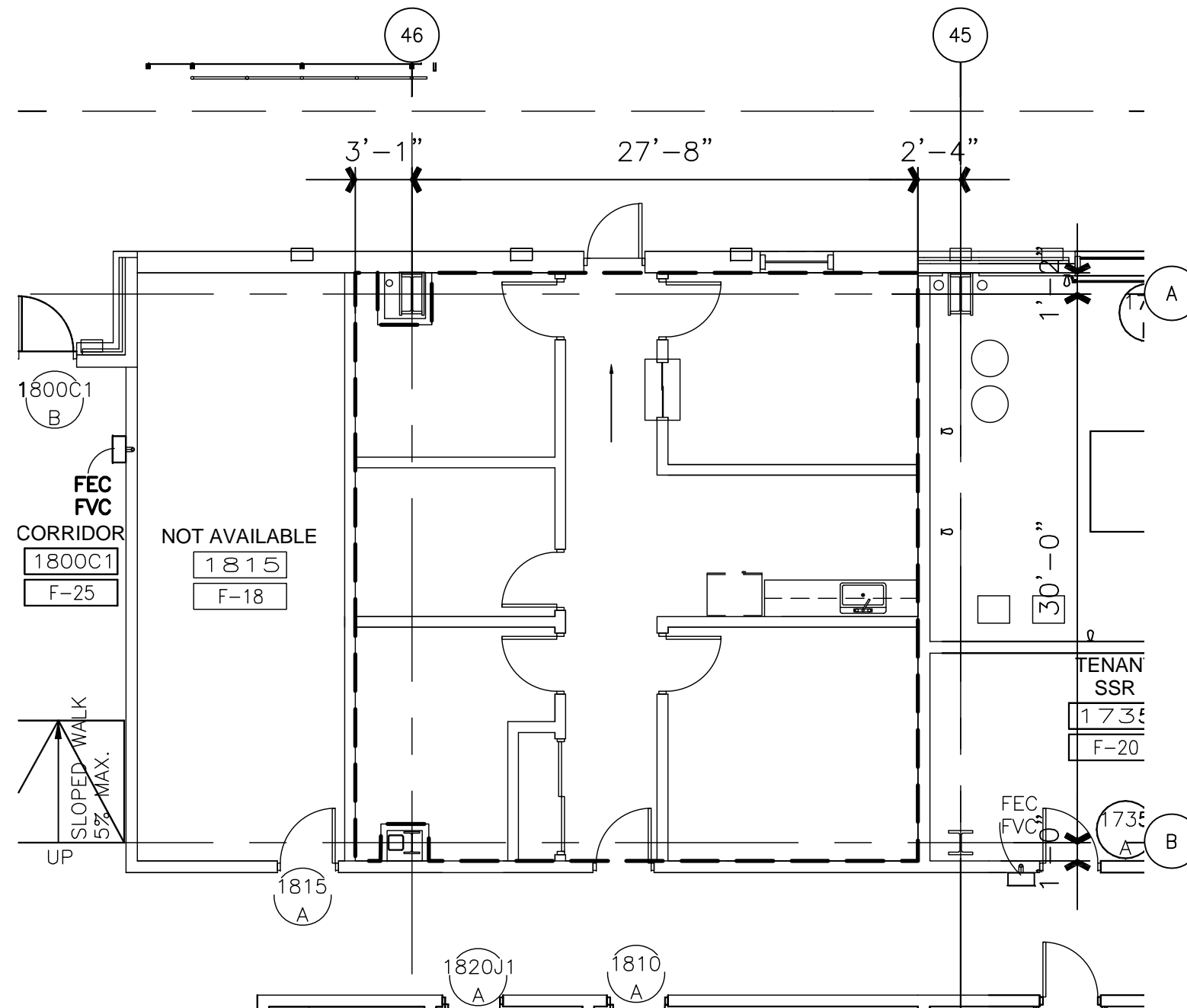



Tenant Design Standards

LEGEND:

NOTES:

1. REFER TO TENANT DESIGN STANDARDS-PART 2 CHAPTER VARIES, FOR WRITTEN DESCRIPTIONS OF MATERIAL REQUIREMENTS.
2. ALL TENANT SIGNAGE AND GRAPHICS TO BE REVIEWED AND APPROVED BY RDUAA.
3. ALL MEP ITEMS SHOWN ARE BASE BUILDING CONSTRUCTION, U.O.N.
4. SEE PART 2 FOR MECHANICAL CONNECTION POINTS, REFERENCE DRAWINGS, AND ADDITIONAL NOTES.

KEY PLAN:

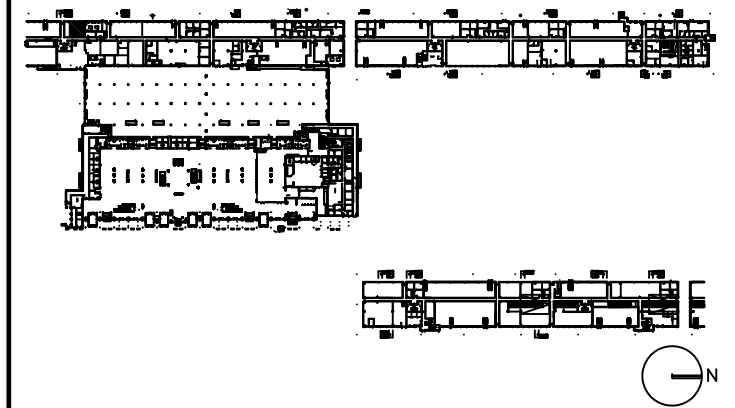

DRAWING TITLE

AIRLINE OPS 1815 MECHANICAL PLAN

SCALE: 1/8"=1'-0"

DATE: 6 AUGUST 2009

PROJECT # 200314.000

TENANT AREA DRAWING

4-15.3

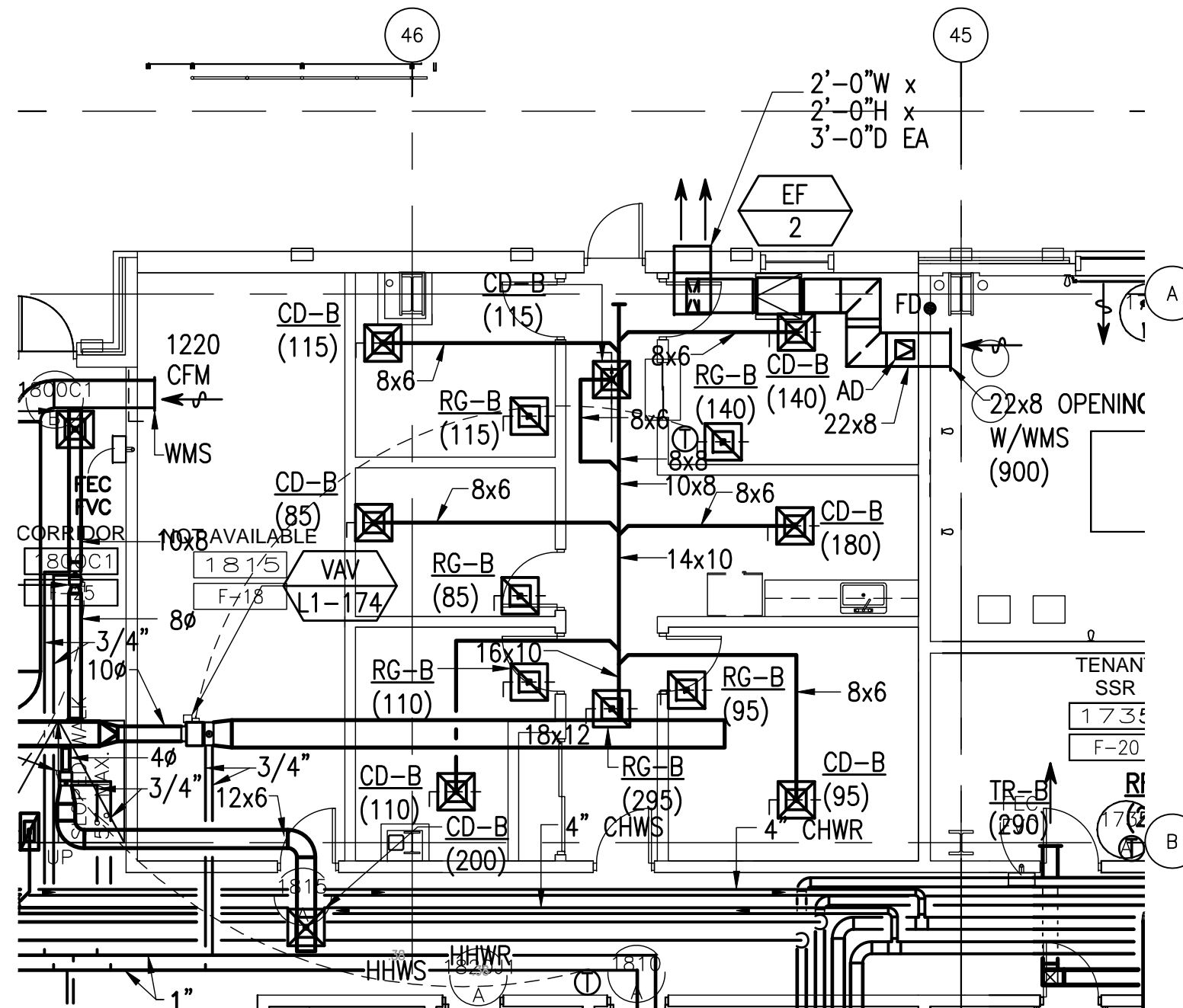

8/5/2009 6:24 PM RDUA-4-15.3.dwg



Tenant Design Standards

LEGEND:

NOTES:

1. REFER TO TENANT DESIGN STANDARDS—PART 2 CHAPTER VARIES, FOR WRITTEN DESCRIPTIONS OF MATERIAL REQUIREMENTS.
2. ALL TENANT SIGNAGE AND GRAPHICS TO BE REVIEWED AND APPROVED BY RDUAA.
3. ALL MEP ITEMS SHOWN ARE BASE BUILDING CONSTRUCTION, U.O.N.

KEY PLAN:

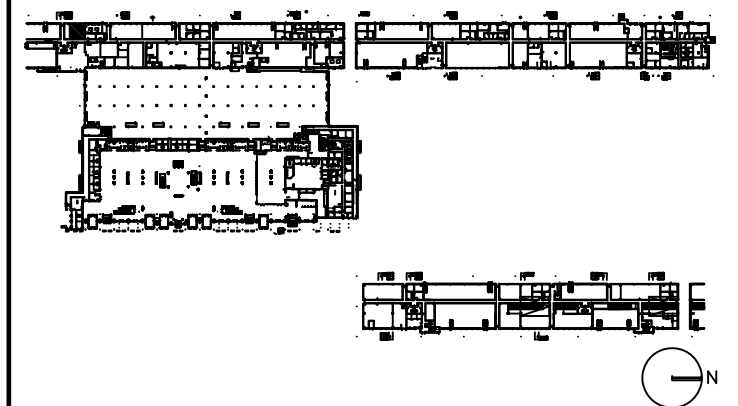

DRAWING TITLE

AIRLINE OPS 1815 PLUMBING PLAN

SCALE: 1/8"=1'-0"

DATE: 6 AUGUST 2009

PROJECT # 200314.000

TENANT AREA DRAWING

4-15.4

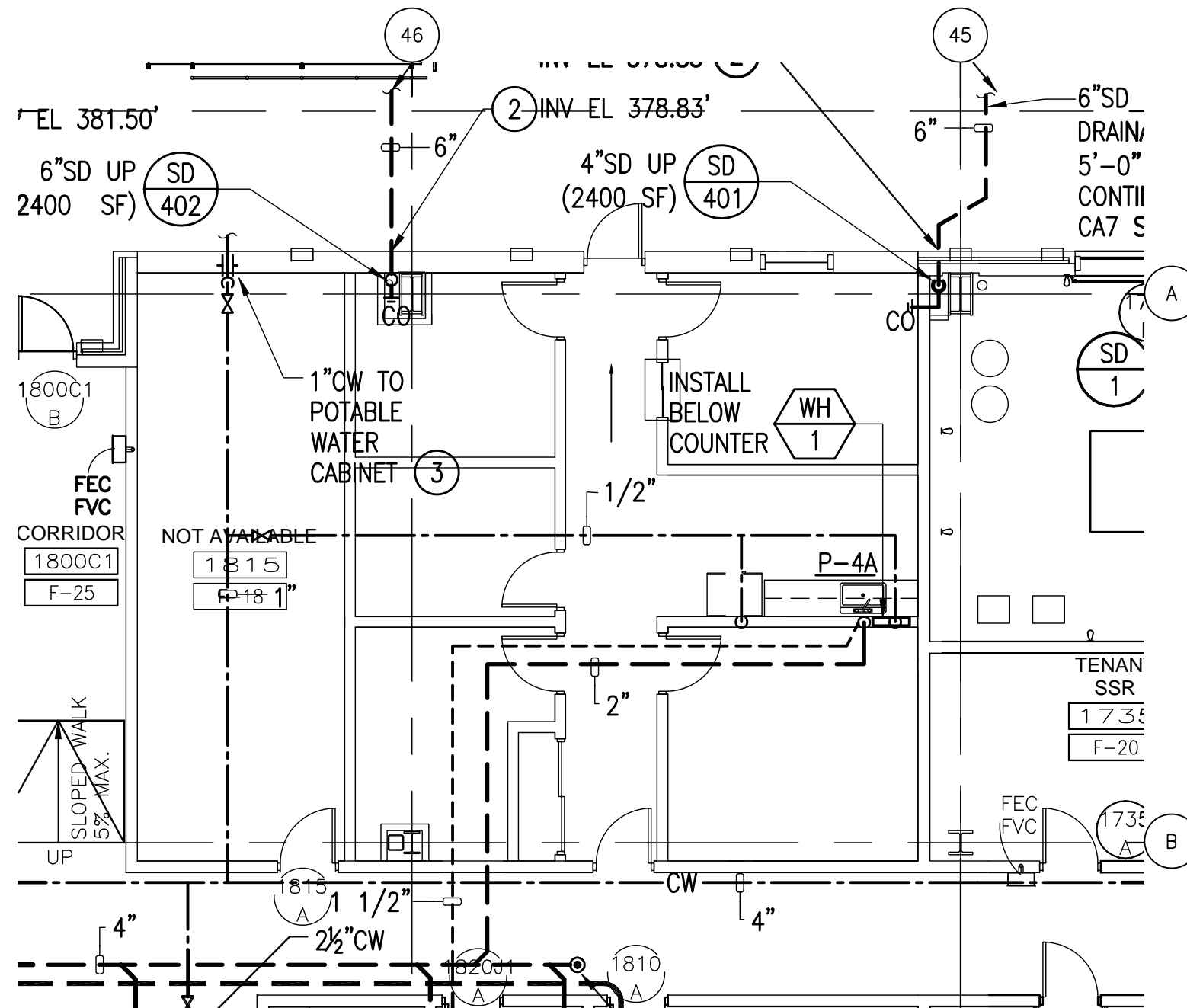



Tenant Design Standards

LEGEND:

NOTES:

1. REFER TO TENANT DESIGN STANDARDS—PART 2 CHAPTER VARIES, FOR WRITTEN DESCRIPTIONS OF MATERIAL REQUIREMENTS.
2. ALL TENANT SIGNAGE AND GRAPHICS TO BE REVIEWED AND APPROVED BY RDUAA.
3. ALL MEP ITEMS SHOWN ARE BASE BUILDING CONSTRUCTION, U.O.N.
4. SEE PART 2 FOR ELECTRICAL, TELECOM, AND PLUMBING CONNECTION POINTS, REFERENCE DRAWINGS AND ADDITIONAL NOTES.

KEY PLAN:

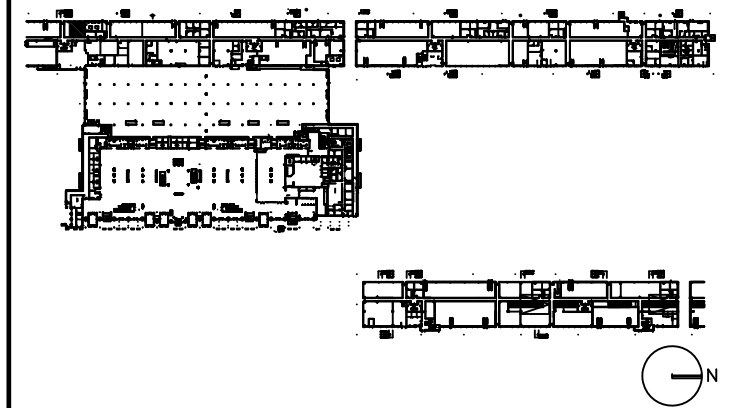

DRAWING TITLE

AIRLINE OPS 1815 ELECTRICAL AND TELECOM PLAN

SCALE: 1/8"=1'-0"

DATE: 6 AUGUST 2009

PROJECT # 200314.000

TENANT AREA DRAWING

4-15.5

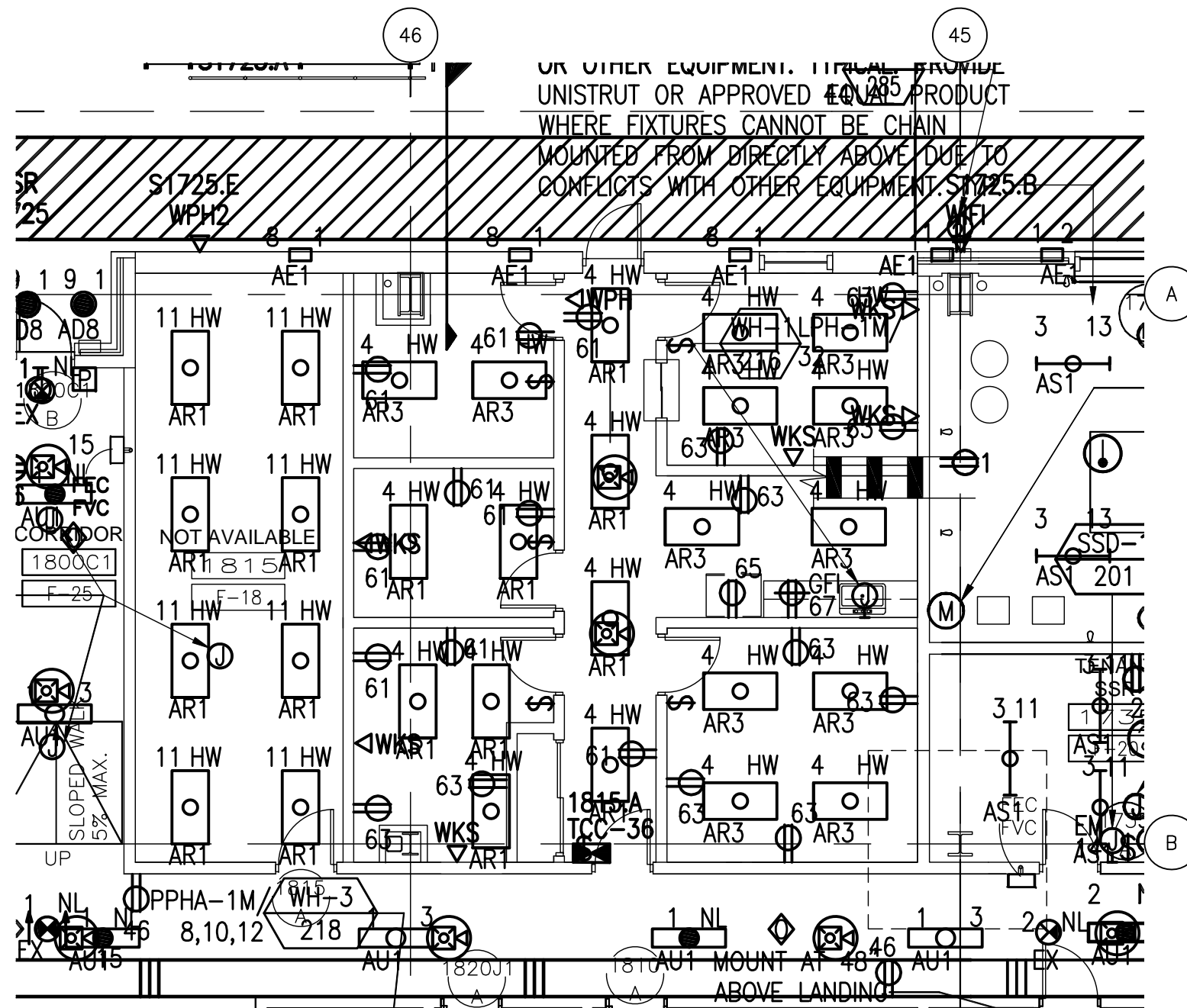



Tenant Design Standards

LEGEND:

NOTES:

1. REFER TO TENANT DESIGN STANDARDS—PART 2 CHAPTER VARIES, FOR WRITTEN DESCRIPTIONS OF MATERIAL REQUIREMENTS.
2. ALL TENANT SIGNAGE AND GRAPHICS TO BE REVIEWED AND APPROVED BY RDUAA.
3. ALL MEP ITEMS SHOWN ARE BASE BUILDING CONSTRUCTION, U.O.N.

KEY PLAN:

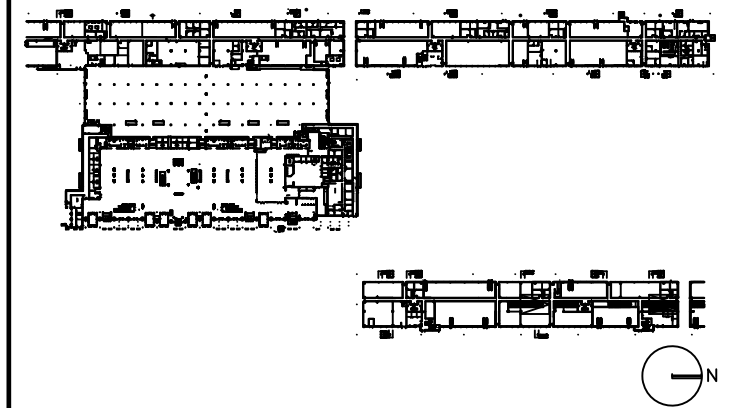

DRAWING TITLE

**AIRLINE OPS 1860
TENANT LEASE LINE
FLOOR PLAN**

SCALE: 1/8"=1'-0"

DATE: 6 AUGUST 2009

PROJECT # 200314.000

TENANT AREA DRAWING

4-16.0

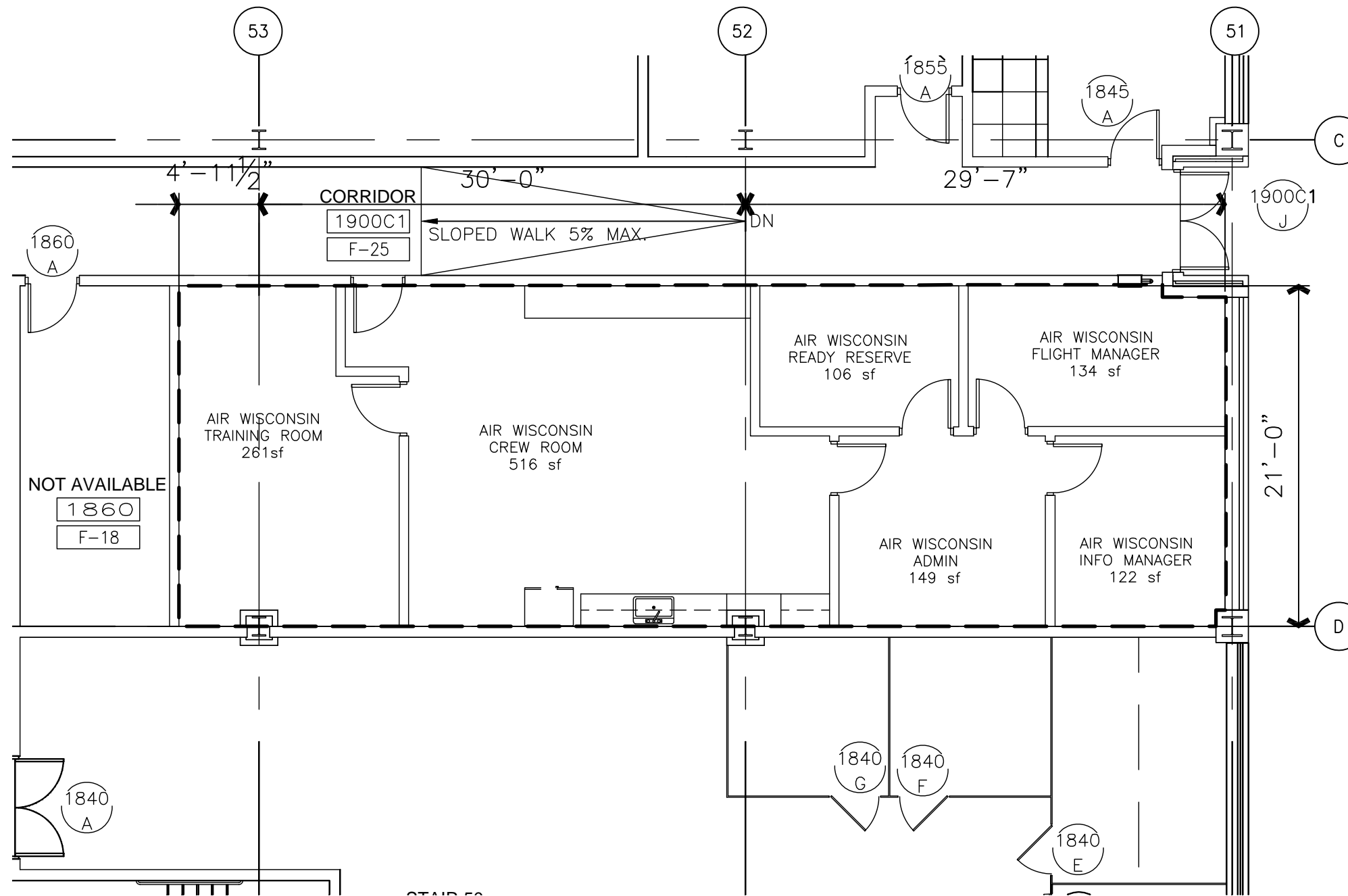

8/5/2009 11:34 AM RDUAA-4-16.0.dwg



Tenant Design Standards

LEGEND:

NOTES:

1. REFER TO TENANT DESIGN STANDARDS-PART 2 CHAPTER VARIES, FOR WRITTEN DESCRIPTIONS OF MATERIAL REQUIREMENTS.
2. ALL TENANT SIGNAGE AND GRAPHICS TO BE REVIEWED AND APPROVED BY RDUAA.
3. ALL MEP ITEMS SHOWN ARE BASE BUILDING CONSTRUCTION, U.O.N.
4. SEE PART 2 FOR MECHANICAL CONNECTION POINTS, REFERENCE DRAWINGS, AND ADDITIONAL NOTES.

KEY PLAN:

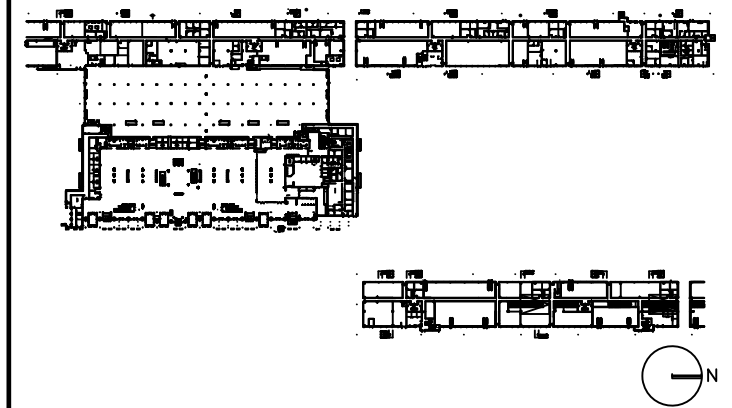

DRAWING TITLE

AIRLINE OPS 1860 MECHANICAL PLAN

SCALE: 1/8"=1'-0"

DATE: 6 AUGUST 2009

PROJECT # 200314.000

TENANT AREA DRAWING

4-16.3

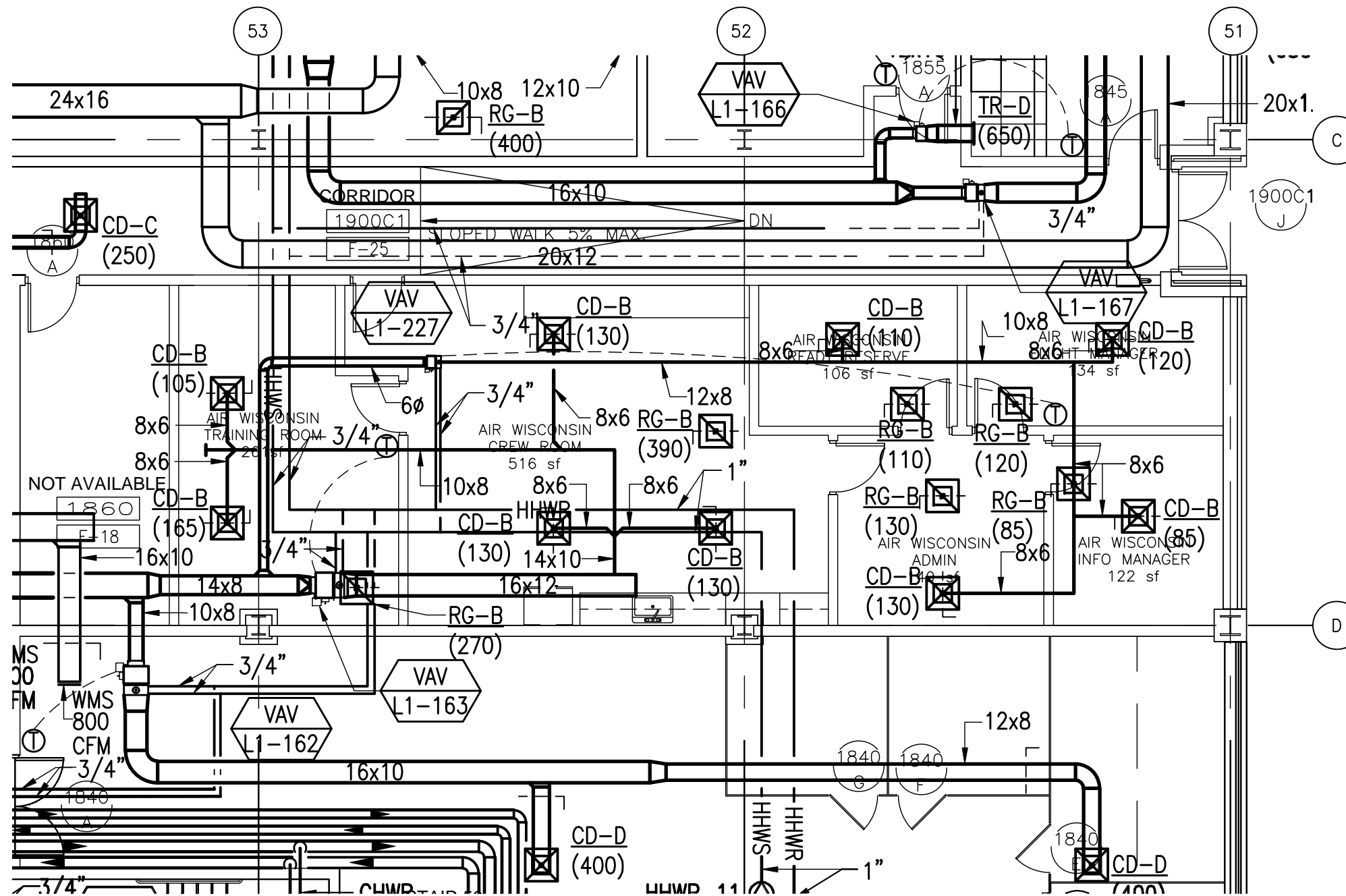

8/5/2009 6:25 PM RDU-4-16.3.dwg



Tenant Design Standards

LEGEND:

NOTES:

1. REFER TO TENANT DESIGN STANDARDS—PART 2 CHAPTER VARIES, FOR WRITTEN DESCRIPTIONS OF MATERIAL REQUIREMENTS.
2. ALL TENANT SIGNAGE AND GRAPHICS TO BE REVIEWED AND APPROVED BY RDUAA.
3. ALL MEP ITEMS SHOWN ARE BASE BUILDING CONSTRUCTION, U.O.N.

KEY PLAN:

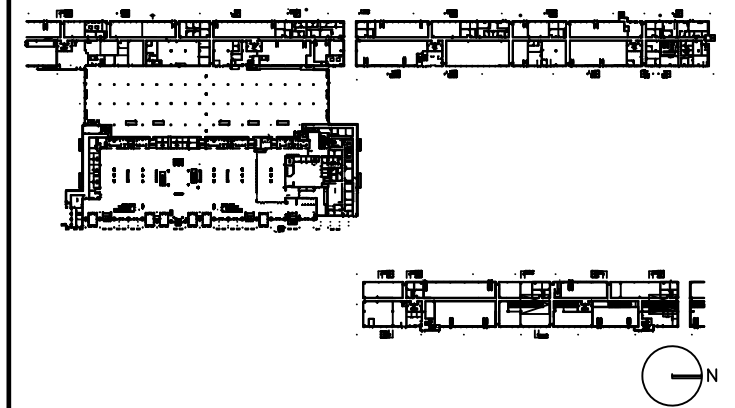

DRAWING TITLE

AIRLINE OPS 1860 PLUMBING PLAN

SCALE: 1/8"=1'-0"

DATE: 6 AUGUST 2009

PROJECT # 200314.000

TENANT AREA DRAWING

4-16.4

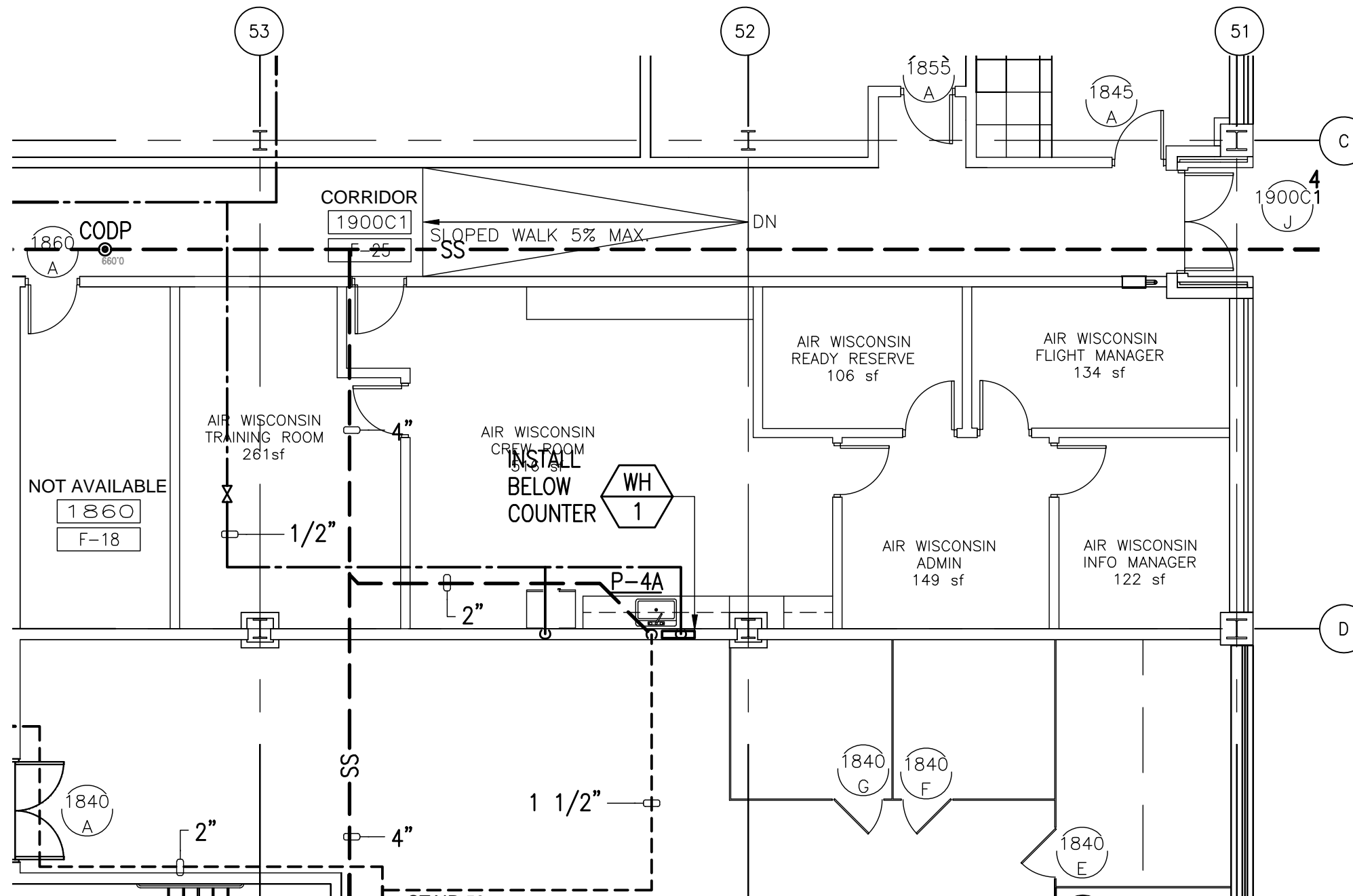



Tenant Design Standards

LEGEND:

NOTES:

1. REFER TO TENANT DESIGN STANDARDS—PART 2 CHAPTER VARIES, FOR WRITTEN DESCRIPTIONS OF MATERIAL REQUIREMENTS.
2. ALL TENANT SIGNAGE AND GRAPHICS TO BE REVIEWED AND APPROVED BY RDUAA.
3. ALL MEP ITEMS SHOWN ARE BASE BUILDING CONSTRUCTION, U.O.N.
4. SEE PART 2 FOR ELECTRICAL, TELECOM, AND PLUMBING CONNECTION POINTS, REFERENCE DRAWINGS AND ADDITIONAL NOTES.

KEY PLAN:

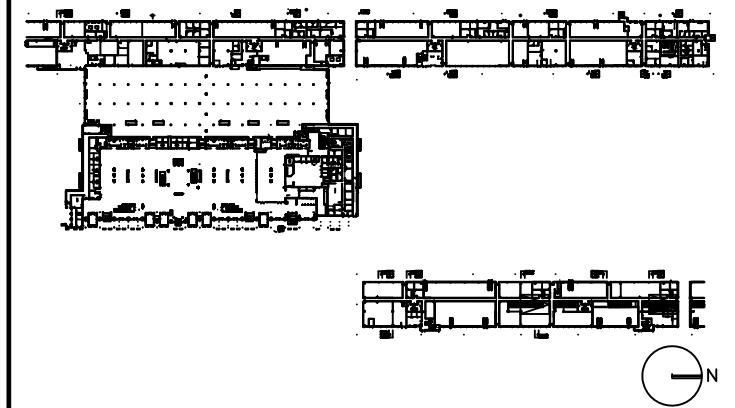

DRAWING TITLE

AIRLINE OPS 1860 ELECTRICAL AND TELECOM PLAN

SCALE: 1/8"=1'-0"

DATE: 6 AUGUST 2009

PROJECT # 200314.000

TENANT AREA DRAWING

4-16.5

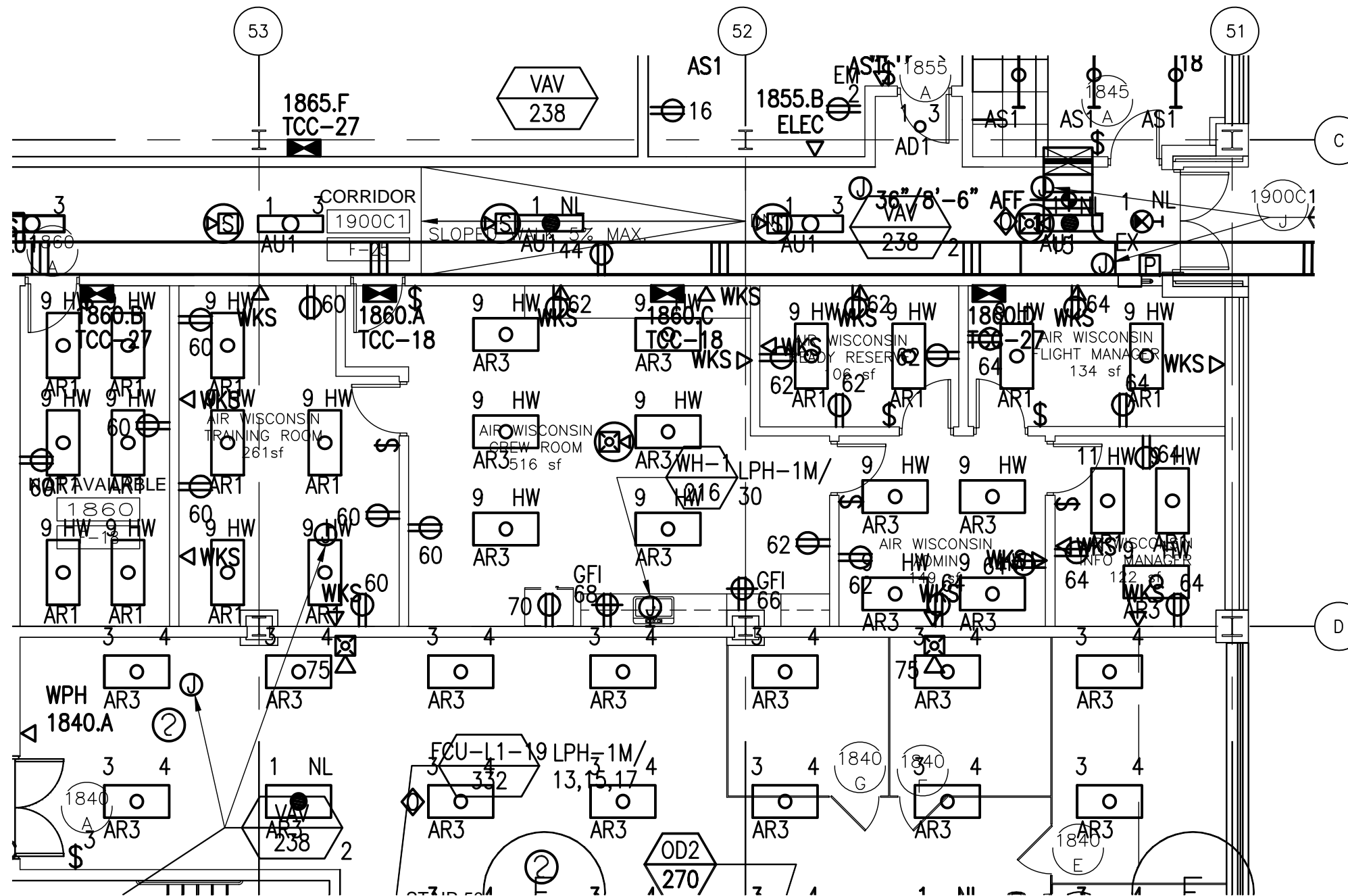



Raleigh-Durham International Airport
Terminal C Renovation and Expansion

Tenant Design Standards

LEGEND:

NOTES:

KEY PLAN:



DRAWING TITLE

OVERALL AIRLINE CLUBS FLOOR PLAN LEVEL 3

SCALE: NOT TO SCALE

DATE: 6 AUGUST 2009

PROJECT # 200314.000

TENANT AREA DRAWING

5 - 0.0

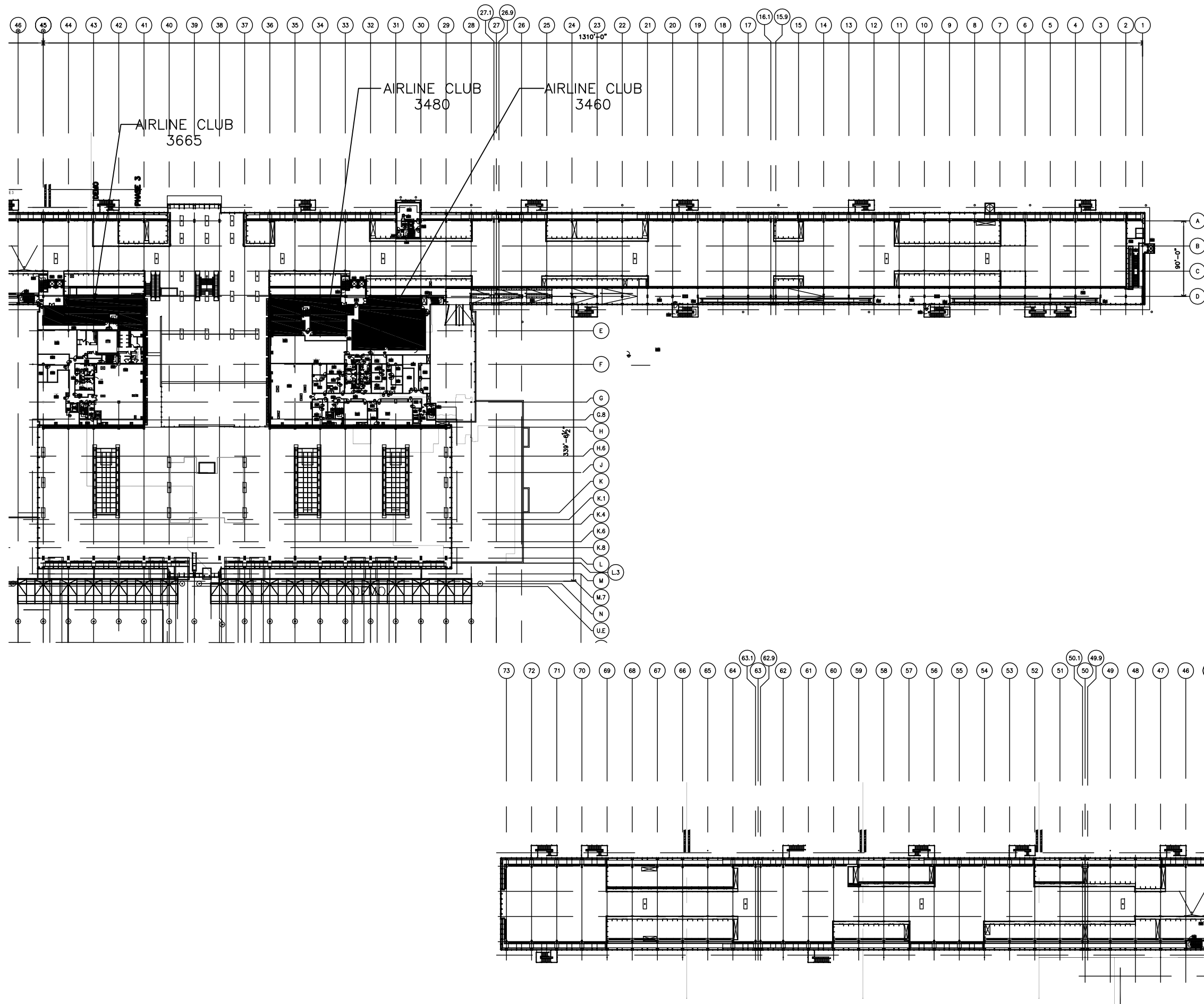

8/7/2009 9:55 AM RDU-5-0.0.dwg

Warning: It is a violation of the law for any person, unless acting under the direction of a licensed architect, to alter an item in any way. If an item in this document is altered, the altering architect, if other than the architect of record, shall affix to the item his seal and the notation "altered by" followed by his signature and the date of such alteration, and a specific description of the alteration.



Tenant Design Standards

LEGEND:

NOTES:

1. REFER TO TENANT DESIGN STANDARDS—PART 2 CHAPTER VARIES, FOR WRITTEN DESCRIPTIONS OF MATERIAL REQUIREMENTS.
2. ALL TENANT SIGNAGE AND GRAPHICS TO BE REVIEWED AND APPROVED BY RDUAA.
3. ALL MEP ITEMS SHOWN ARE BASE BUILDING CONSTRUCTION, U.O.N.

KEY PLAN:

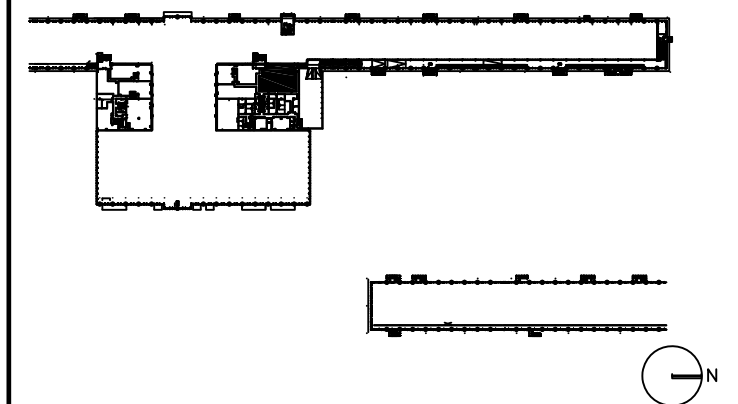

DRAWING TITLE

AIRLINE CLUB 3460 TENANT LEASE LINE FLOOR PLAN

SCALE: 3/32"=1'-0"

DATE: 6 AUGUST 2009

PROJECT # 200314.000

TENANT AREA DRAWING

5-1.0

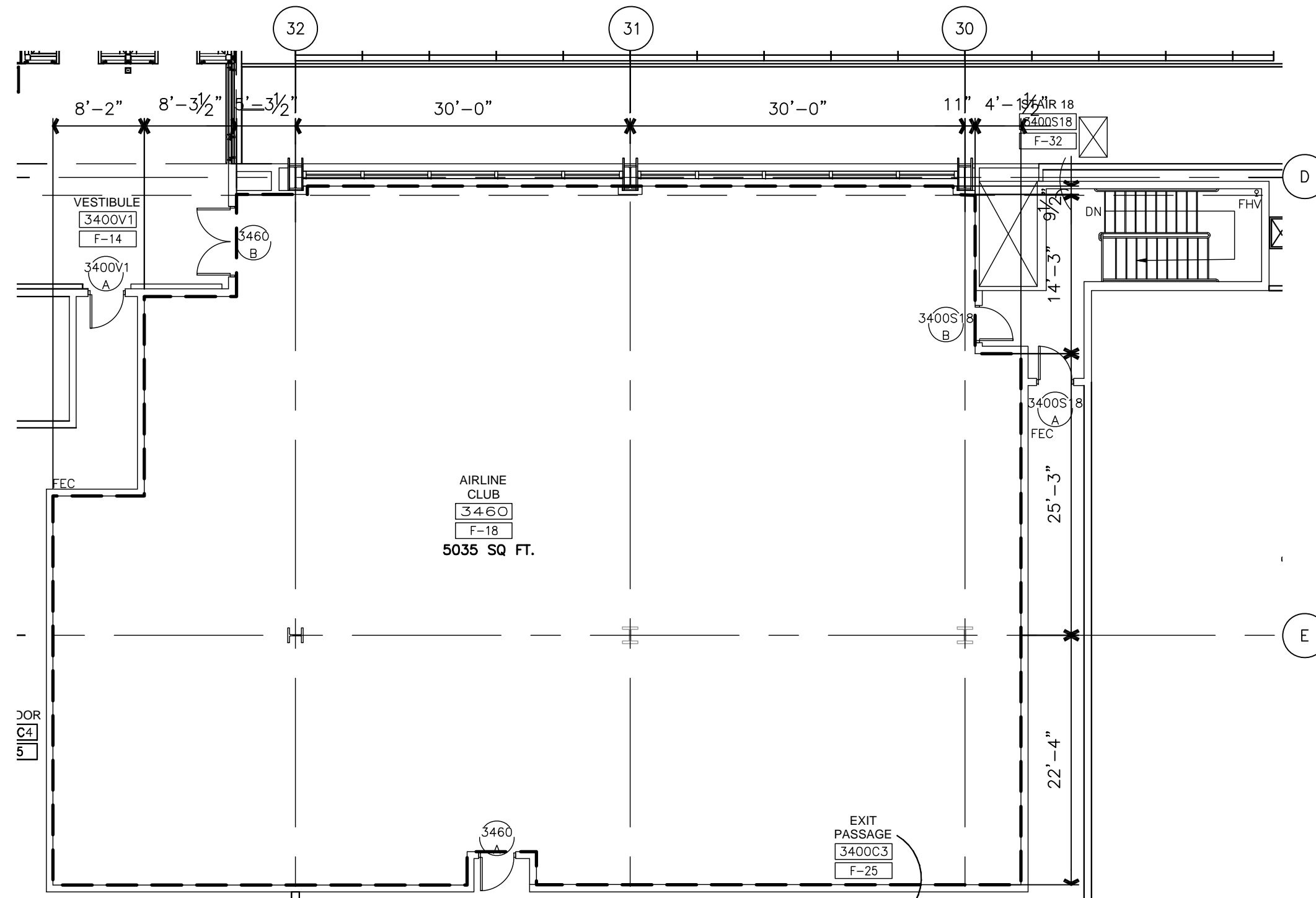

8/5/2009 11:49 AM RDUAA-5-1.0.dwg



Tenant Design Standards

LEGEND:

NOTES:

1. REFER TO TENANT DESIGN STANDARDS—PART 2 CHAPTER VARIES, FOR WRITTEN DESCRIPTIONS OF MATERIAL REQUIREMENTS.
2. ALL TENANT SIGNAGE AND GRAPHICS TO BE REVIEWED AND APPROVED BY RDUAA.
3. ALL MEP ITEMS SHOWN ARE BASE BUILDING CONSTRUCTION, U.O.N.

KEY PLAN:

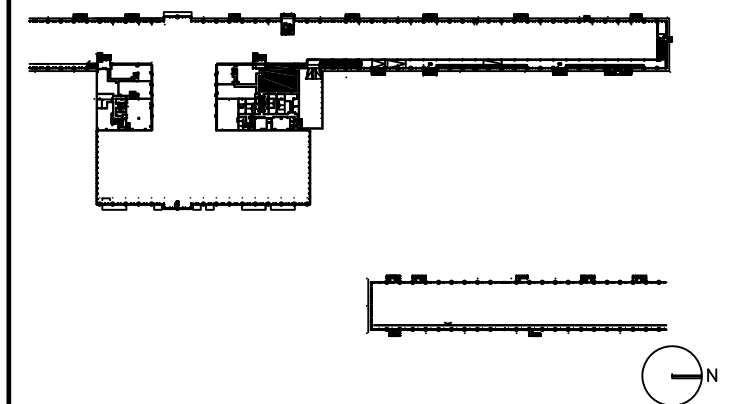

DRAWING TITLE

AIRLINE CLUB 3460 MECHANICAL PLAN

SCALE: 3/32"=1'-0"

DATE: 6 AUGUST 2009

PROJECT # 200314.000

TENANT AREA DRAWING

5-1.3

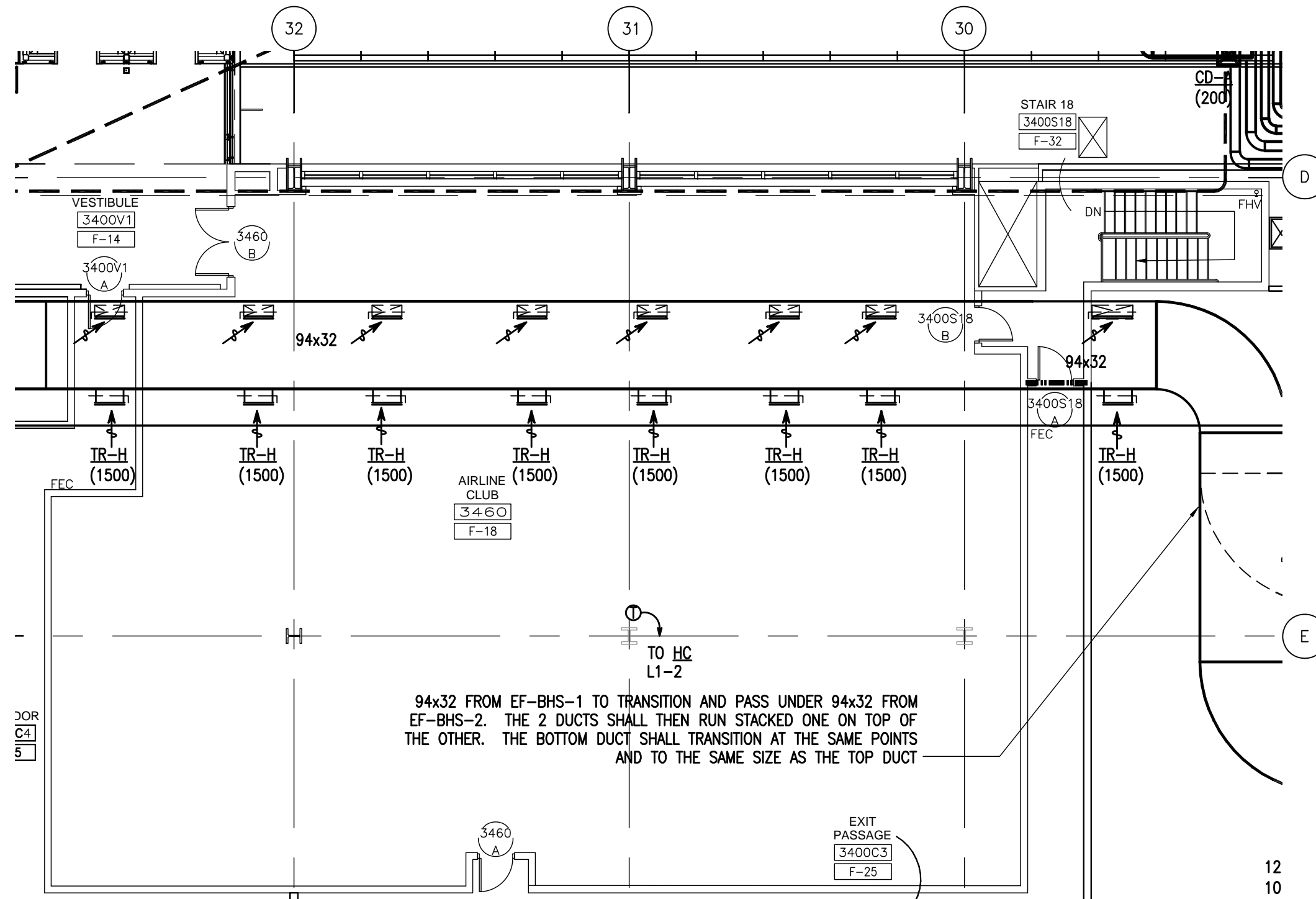

8/5/2009 11:51 AM RDUAA-5-1.3.dwg



Tenant Design Standards

LEGEND:

NOTES:

1. REFER TO TENANT DESIGN STANDARDS—PART 2 CHAPTER VARIES, FOR WRITTEN DESCRIPTIONS OF MATERIAL REQUIREMENTS.
2. ALL TENANT SIGNAGE AND GRAPHICS TO BE REVIEWED AND APPROVED BY RDUAA.
3. ALL MEP ITEMS SHOWN ARE BASE BUILDING CONSTRUCTION, U.O.N.

KEY PLAN:

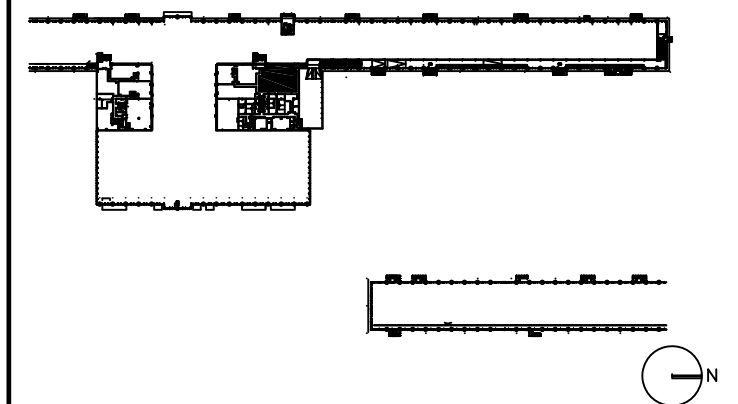

DRAWING TITLE

AIRLINE CLUB 3460 PLUMBING PLAN

SCALE: 3/32"=1'-0"

DATE: 6 AUGUST 2009

PROJECT # 200314.000

TENANT AREA DRAWING

5-1.4

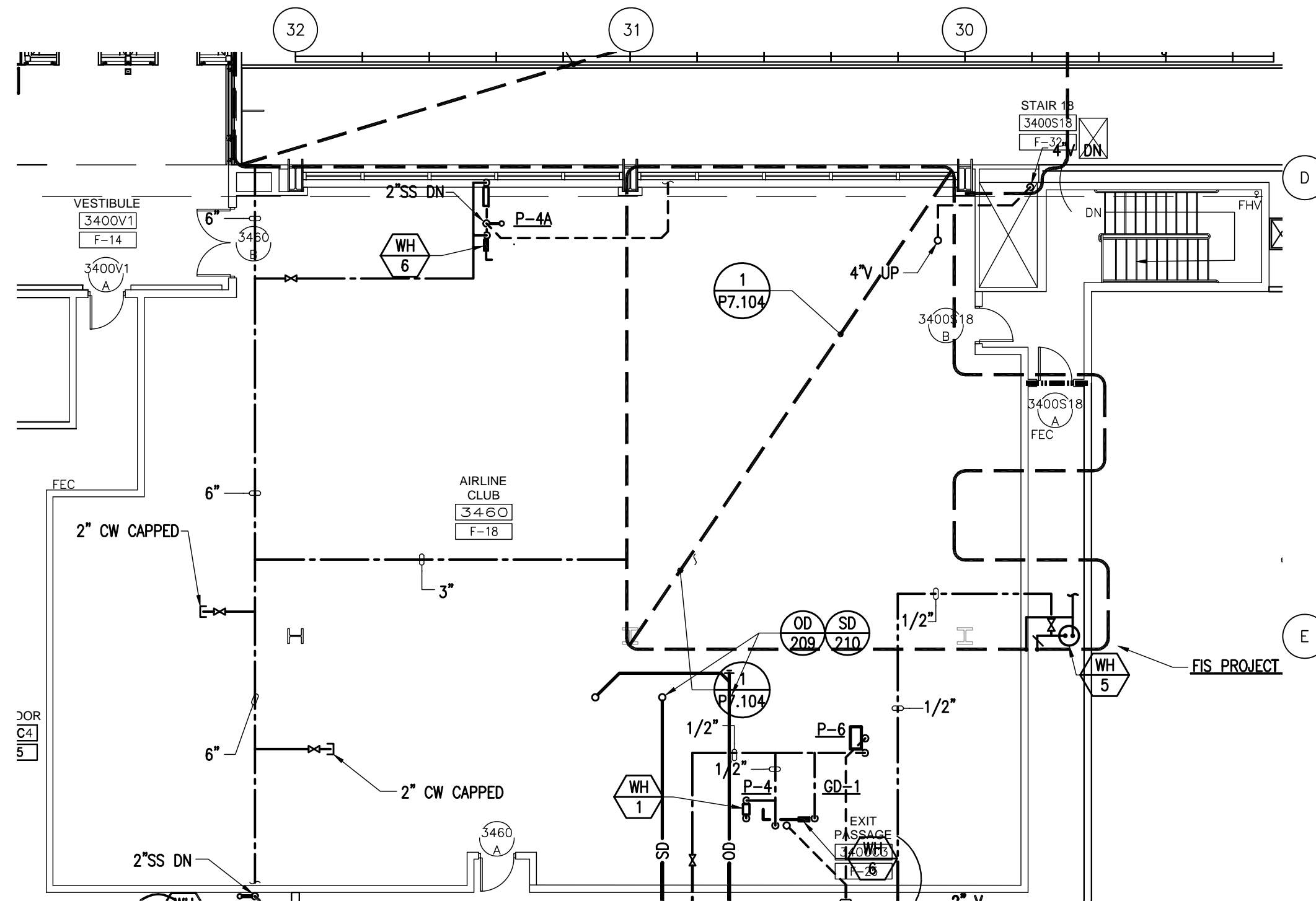

8/6/2009 1:55 PM RDUAA-5-1.4.dwg



Tenant Design Standards

LEGEND:

NOTES:

1. REFER TO TENANT DESIGN STANDARDS—PART 2 CHAPTER VARIES, FOR WRITTEN DESCRIPTIONS OF MATERIAL REQUIREMENTS.
2. ALL TENANT SIGNAGE AND GRAPHICS TO BE REVIEWED AND APPROVED BY RDUAA.
3. ALL MEP ITEMS SHOWN ARE BASE BUILDING CONSTRUCTION, U.O.N.

KEY PLAN:

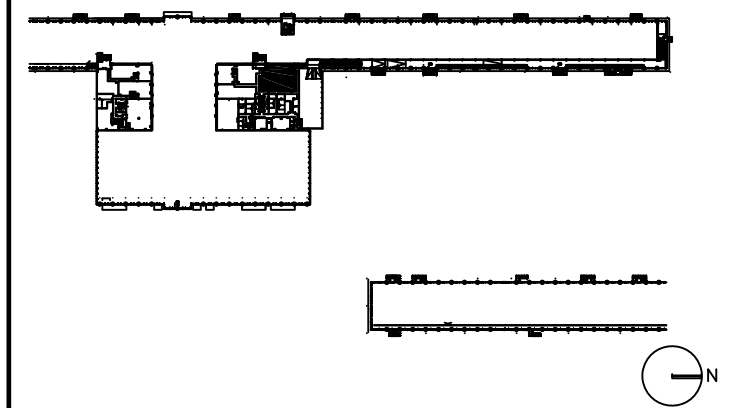

DRAWING TITLE

**AIRLINE CLUB 3460
ELECTRICAL, AND TELECOM
PLAN**

SCALE: 3/32"=1'-0"

DATE: 6 AUGUST 2009

PROJECT # 200314.000

TENANT AREA DRAWING

5-1.5

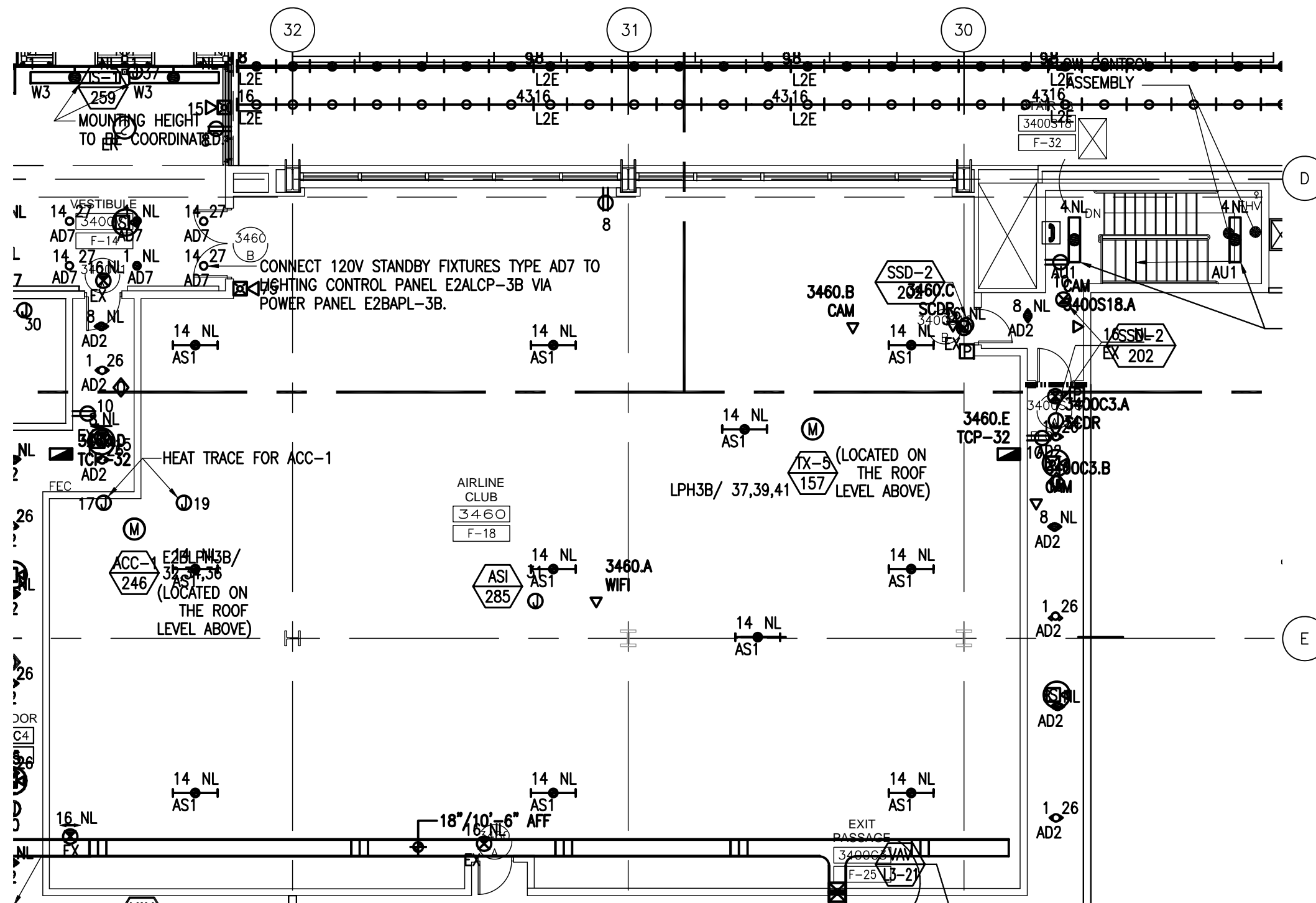

8/6/2009 5:09 PM RDUAA-5-1.5.dwg



Tenant Design Standards

LEGEND:

NOTES:

1. REFER TO TENANT DESIGN STANDARDS—PART 2 CHAPTER VARIES, FOR WRITTEN DESCRIPTIONS OF MATERIAL REQUIREMENTS.
2. ALL TENANT SIGNAGE AND GRAPHICS TO BE REVIEWED AND APPROVED BY RDUAA.
3. ALL MEP ITEMS SHOWN ARE BASE BUILDING CONSTRUCTION, U.O.N.

KEY PLAN:

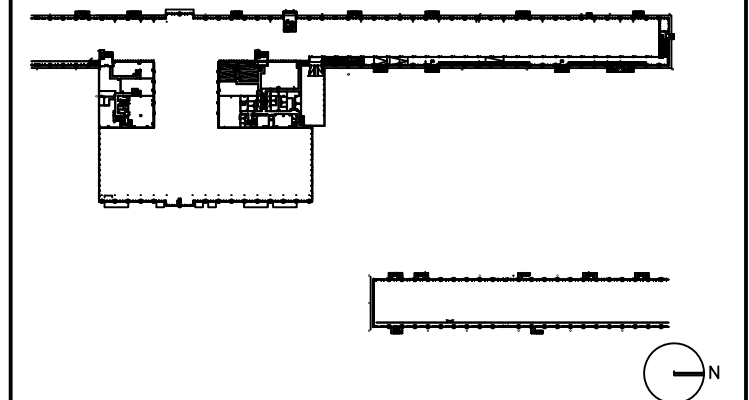

DRAWING TITLE

AIRLINE CLUB 3480 TENANT LEASE LINE FLOOR PLAN

SCALE: 3/32"=1'-0"

DATE: 6 AUGUST 2009

PROJECT # 200314.000

TENANT AREA DRAWING

5-2.0

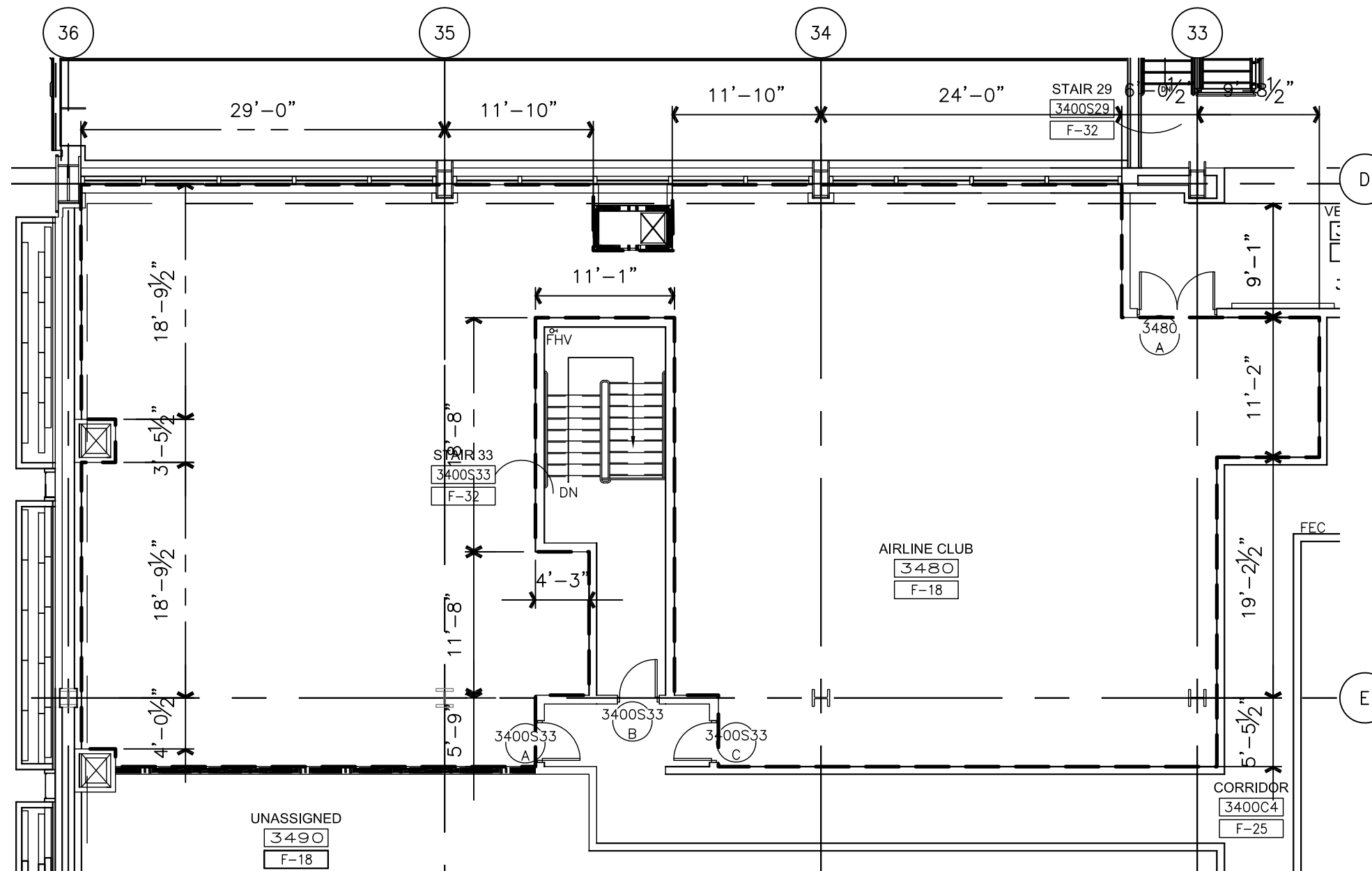

8/7/2009 10:25 AM RDU-5-2.0.dwg



Tenant Design Standards

LEGEND:

NOTES:

1. REFER TO TENANT DESIGN STANDARDS—PART 2 CHAPTER VARIES, FOR WRITTEN DESCRIPTIONS OF MATERIAL REQUIREMENTS.
2. ALL TENANT SIGNAGE AND GRAPHICS TO BE REVIEWED AND APPROVED BY RDUAA.
3. ALL MEP ITEMS SHOWN ARE BASE BUILDING CONSTRUCTION, U.O.N.

KEY PLAN:

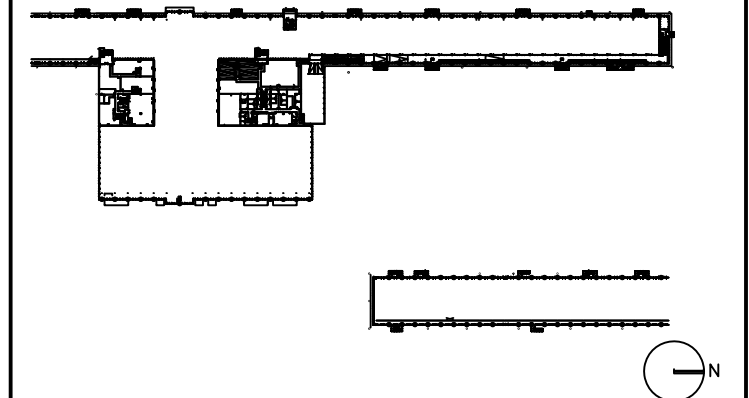

DRAWING TITLE

AIRLINE CLUB 3480 MECHANICAL PLAN

SCALE: 3/32"=1'-0"

DATE: 6 AUGUST 2009

PROJECT # 200314.000

TENANT AREA DRAWING

5-2.3

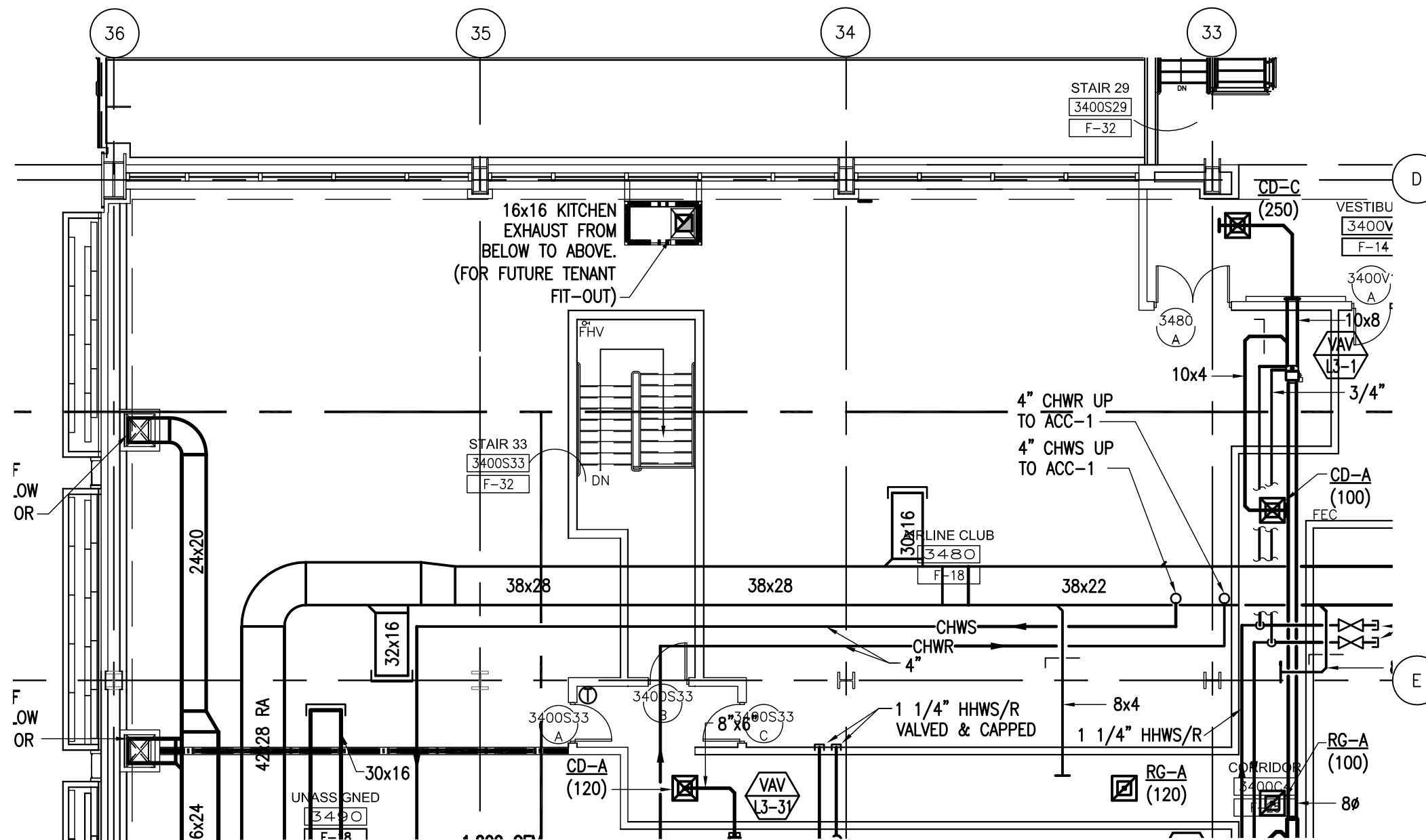

8/7/2009 10:31 AM RDUAA-5-2.3.dwg



Tenant Design Standards

LEGEND:

NOTES:

1. REFER TO TENANT DESIGN STANDARDS—PART 2 CHAPTER VARIES, FOR WRITTEN DESCRIPTIONS OF MATERIAL REQUIREMENTS.
2. ALL TENANT SIGNAGE AND GRAPHICS TO BE REVIEWED AND APPROVED BY RDUAA.
3. ALL MEP ITEMS SHOWN ARE BASE BUILDING CONSTRUCTION, U.O.N.

KEY PLAN:

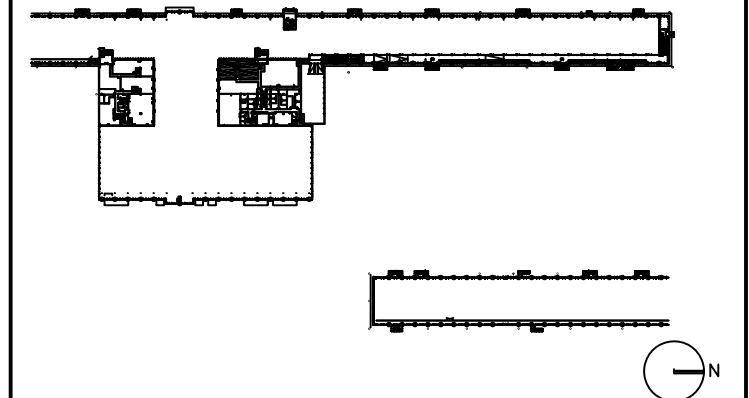

DRAWING TITLE

**AIRLINE CLUB 3480
PLUMBING
PLAN**

SCALE: 3/32"=1'-0"

DATE: 6 AUGUST 2009

PROJECT # 200314.000

TENANT AREA DRAWING

5-2.4

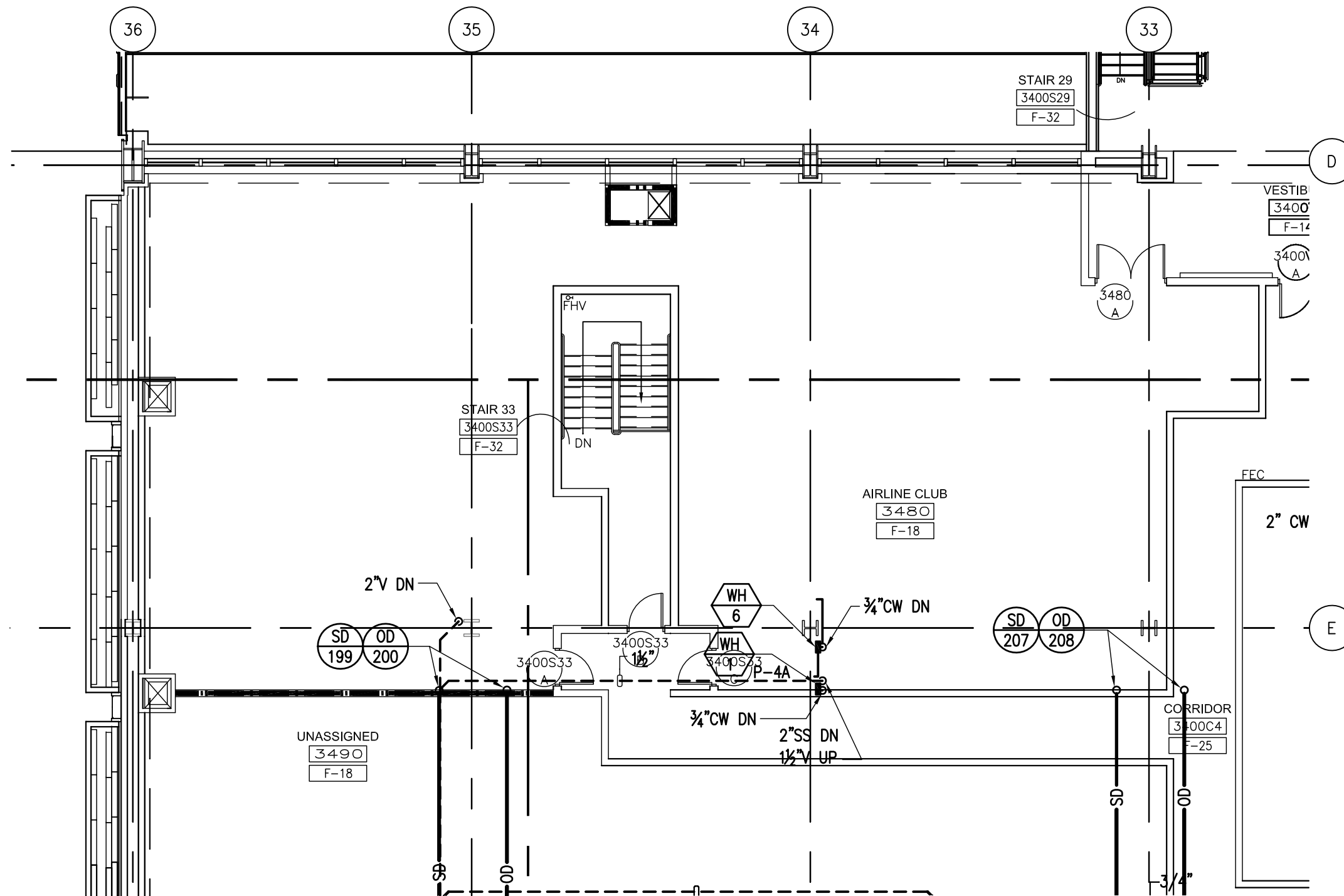

8/7/2009 10:33 AM RDU-5-2.4.dwg



Tenant Design Standards

LEGEND:

NOTES:

1. REFER TO TENANT DESIGN STANDARDS—PART 2 CHAPTER VARIES, FOR WRITTEN DESCRIPTIONS OF MATERIAL REQUIREMENTS.
2. ALL TENANT SIGNAGE AND GRAPHICS TO BE REVIEWED AND APPROVED BY RDUAA.
3. ALL MEP ITEMS SHOWN ARE BASE BUILDING CONSTRUCTION, U.O.N.

KEY PLAN:

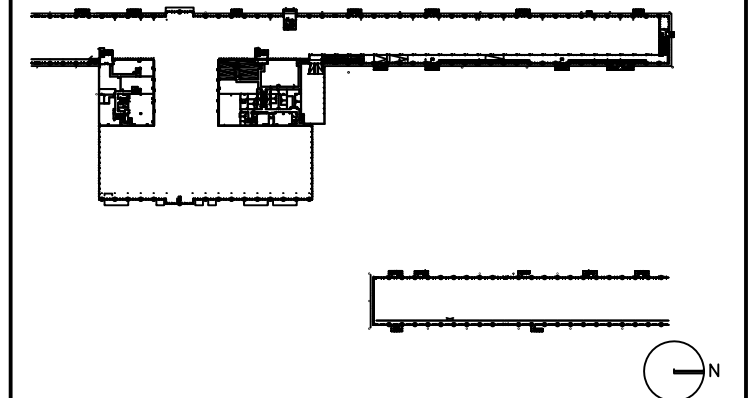

DRAWING TITLE

AIRLINE CLUB 3480 ELECTRICAL, AND TELECOM PLAN

SCALE: 3/32"=1'-0"

DATE: 6 AUGUST 2009

PROJECT # 200314.000

TENANT AREA DRAWING

5-2.5

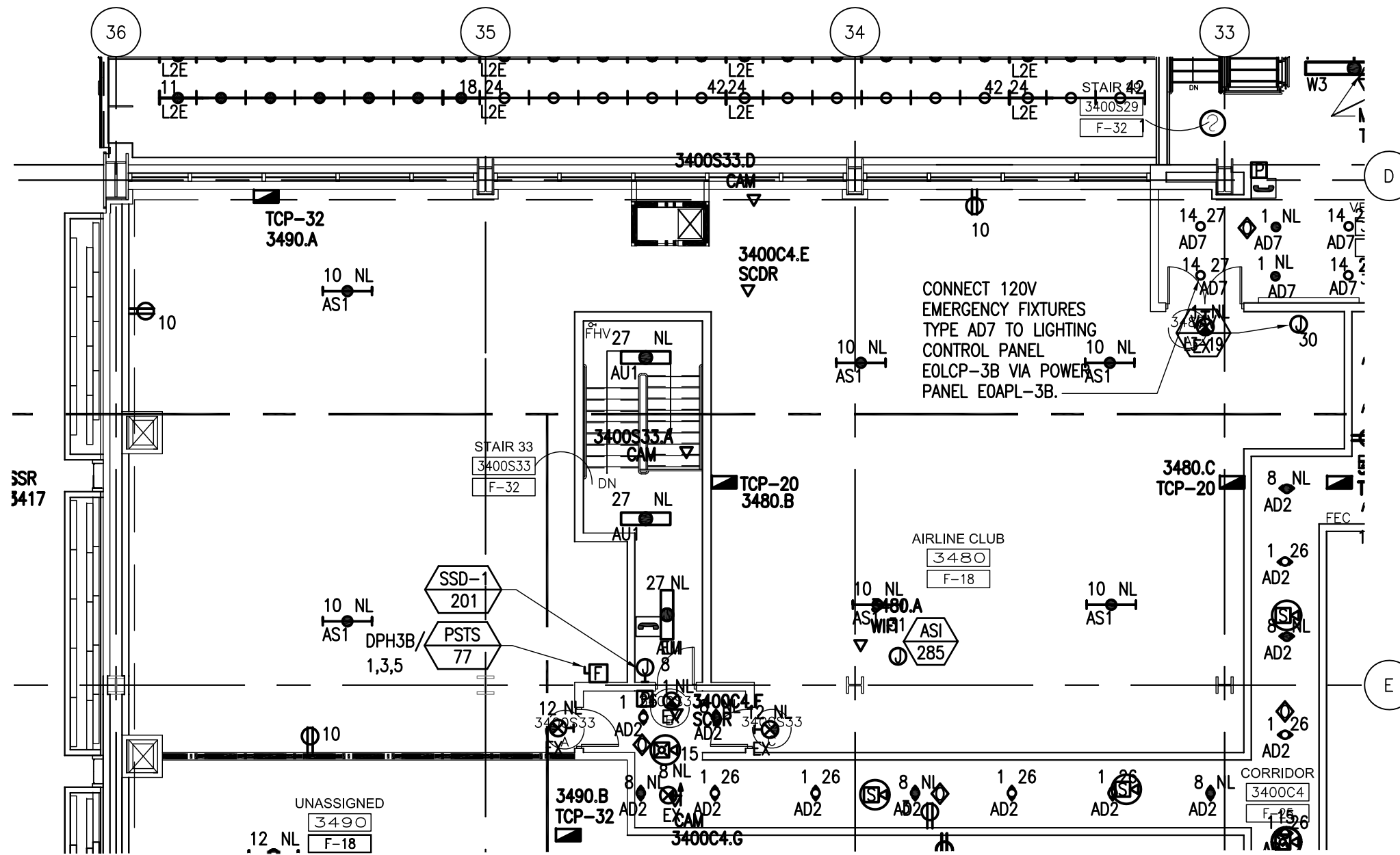



Tenant Design Standards

LEGEND:

NOTES:

1. REFER TO TENANT DESIGN STANDARDS—PART 2 CHAPTER VARIES, FOR WRITTEN DESCRIPTIONS OF MATERIAL REQUIREMENTS.
2. ALL TENANT SIGNAGE AND GRAPHICS TO BE REVIEWED AND APPROVED BY RDUAA.
3. ALL MEP ITEMS SHOWN ARE BASE BUILDING CONSTRUCTION, U.O.N.

KEY PLAN:

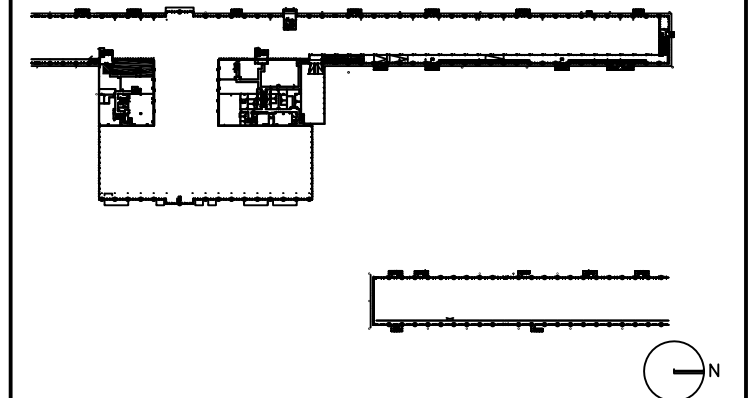

DRAWING TITLE

AIRLINE CLUB 3665 TENANT LEASE LINE FLOOR PLAN

SCALE: 3/32"=1'-0"

DATE: 6 AUGUST 2009

PROJECT # 200314.000

TENANT AREA DRAWING

5-3.0

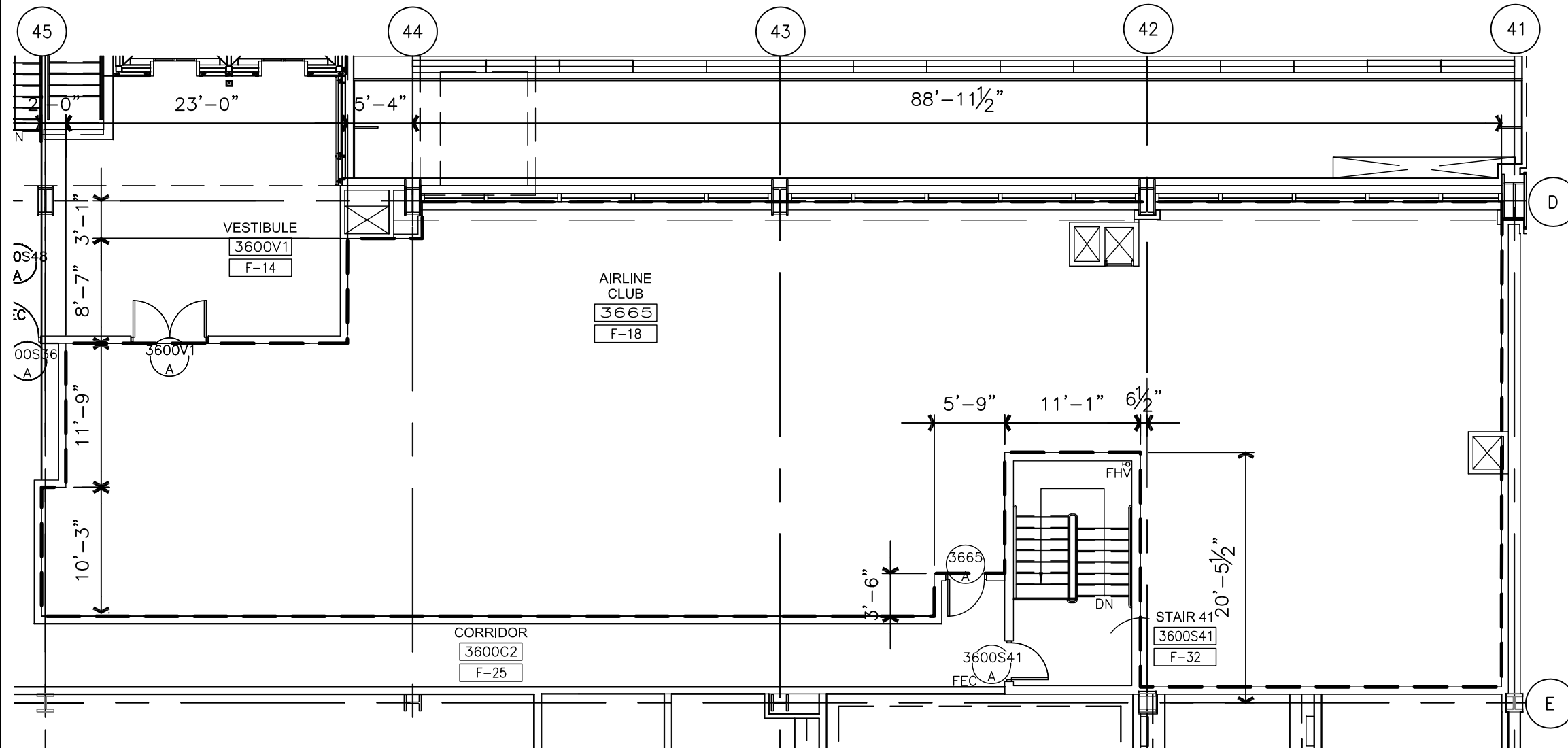

8/7/2009 10:01 AM RDUAA-5-3.0.dwg



Tenant Design Standards

LEGEND:

NOTES:

1. REFER TO TENANT DESIGN STANDARDS—PART 2 CHAPTER VARIES, FOR WRITTEN DESCRIPTIONS OF MATERIAL REQUIREMENTS.
2. ALL TENANT SIGNAGE AND GRAPHICS TO BE REVIEWED AND APPROVED BY RDUAA.
3. ALL MEP ITEMS SHOWN ARE BASE BUILDING CONSTRUCTION, U.O.N.

KEY PLAN:

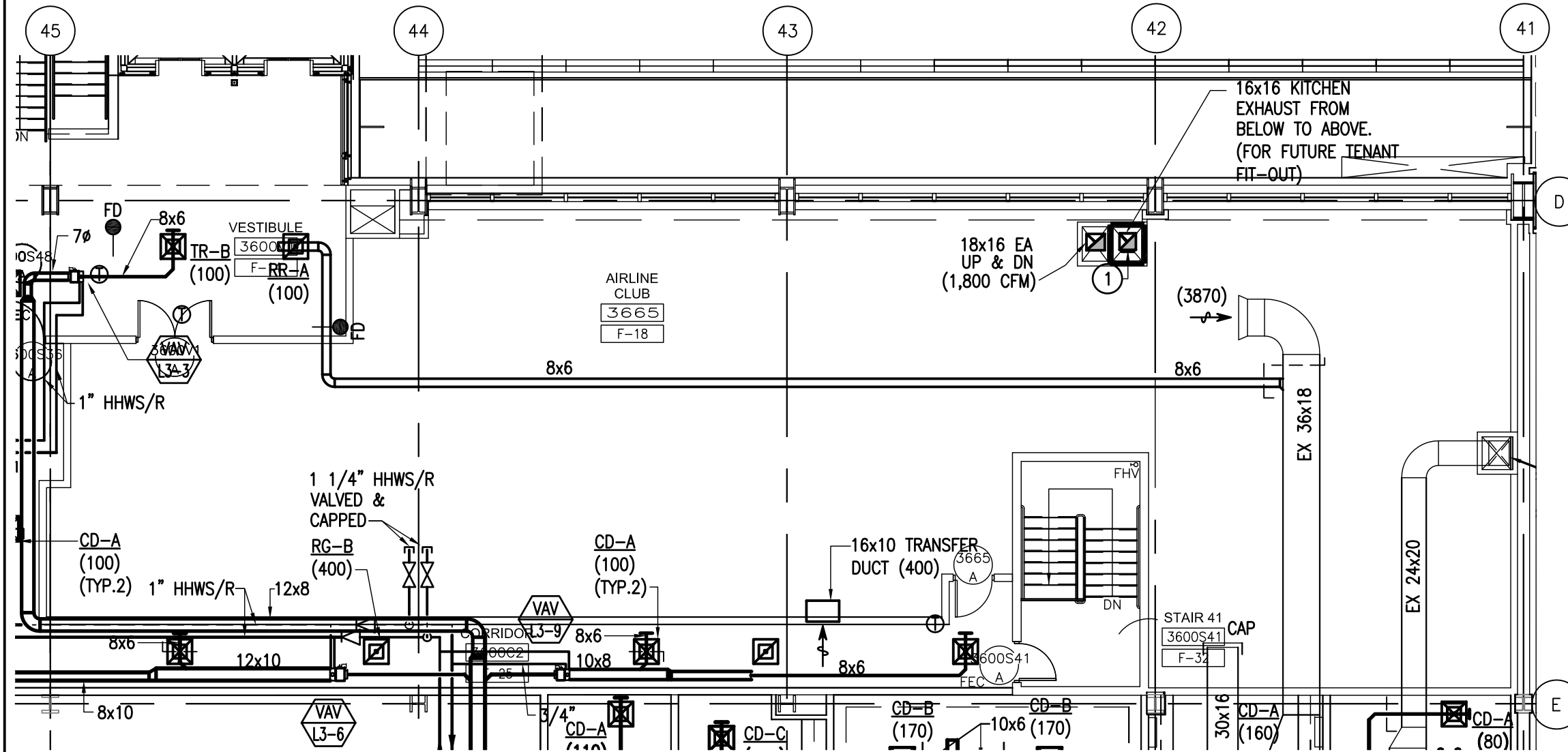
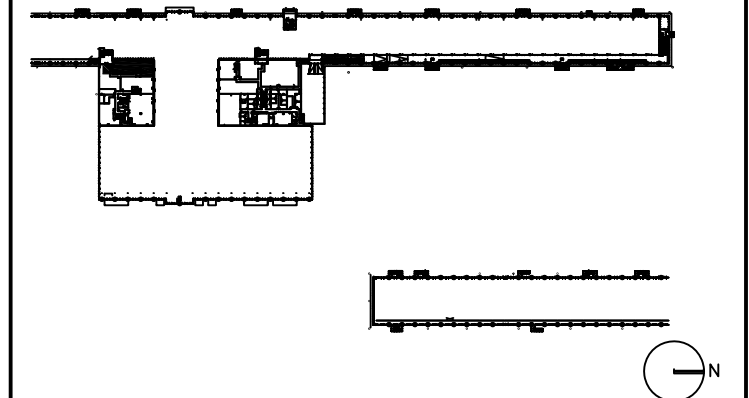

DRAWING TITLE

AIRLINE CLUB 3665 MECHANICAL PLAN

SCALE: 3/32"=1'-0"

DATE: 6 AUGUST 2009

PROJECT # 200314.000

TENANT AREA DRAWING

5-3.3

8/7/2009 10:06 AM RDU-5-3.3.dwg



Tenant Design Standards

LEGEND:

NOTES:

1. REFER TO TENANT DESIGN STANDARDS—PART 2 CHAPTER VARIES, FOR WRITTEN DESCRIPTIONS OF MATERIAL REQUIREMENTS.
2. ALL TENANT SIGNAGE AND GRAPHICS TO BE REVIEWED AND APPROVED BY RDUAA.
3. ALL MEP ITEMS SHOWN ARE BASE BUILDING CONSTRUCTION, U.O.N.

KEY PLAN:

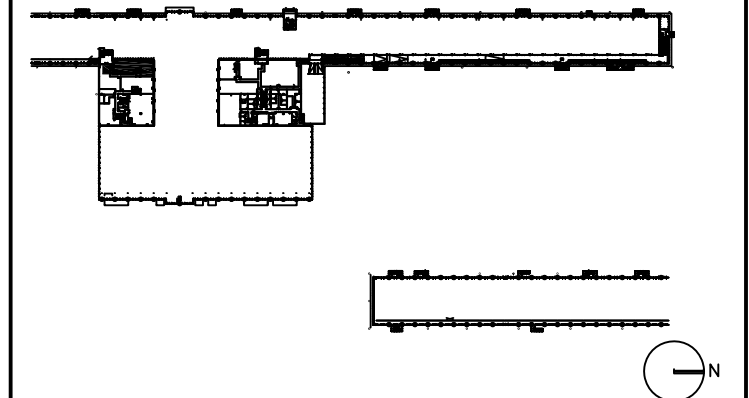

DRAWING TITLE

AIRLINE CLUB 3665 PLUMBING PLAN

SCALE: 3/32"=1'-0"

DATE: 6 AUGUST 2009

PROJECT # 200314.000

TENANT AREA DRAWING

5-3.4

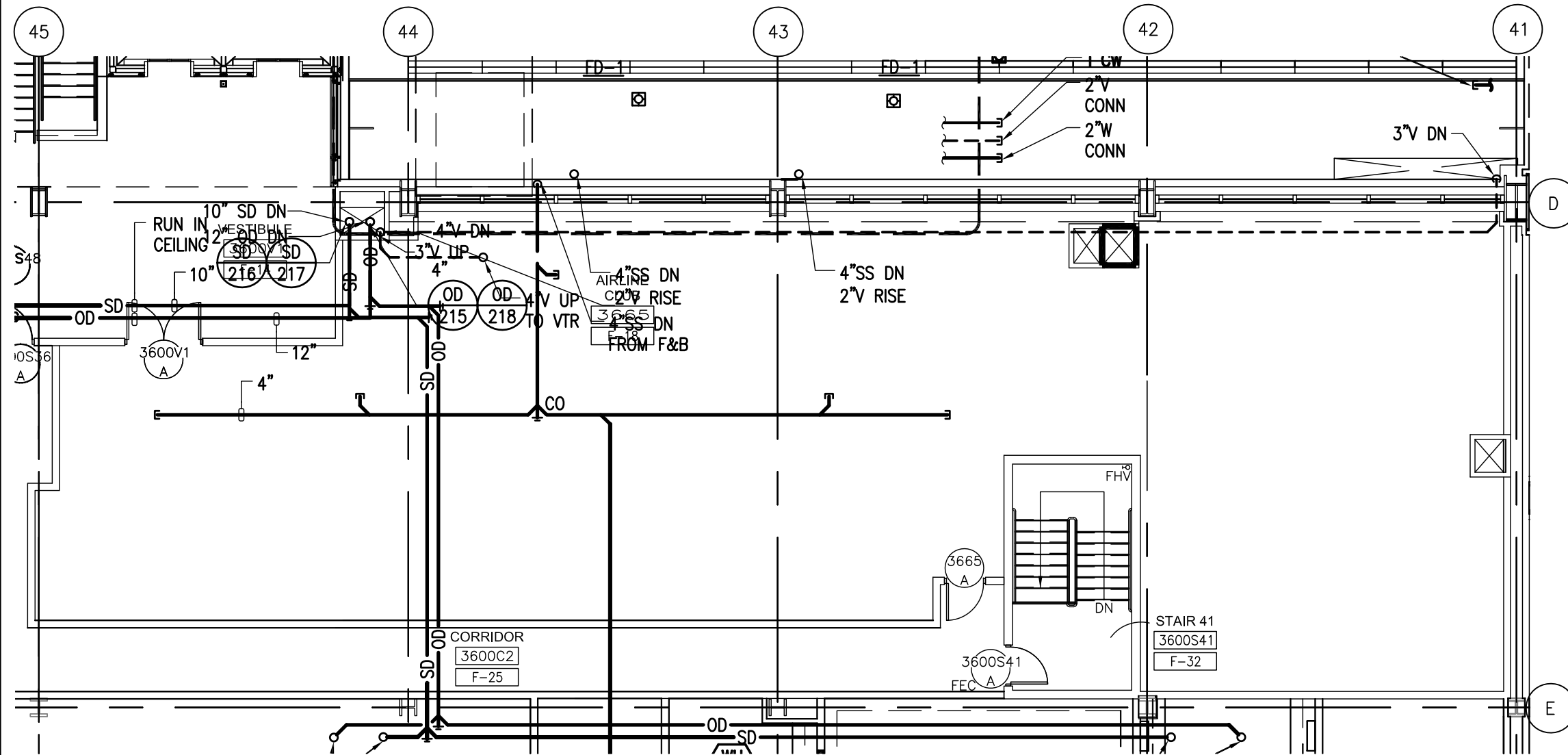

8/7/2009 10:10 AM RDU-5-3.4.dwg

Warning: It is a violation of the law for any person, unless acting under the direction of a licensed architect, to alter an item in any way. If an item in this document is altered, the altering architect, if other than the architect of record, shall affix to the item his seal and the notation "altered by" followed by his signature and the date of such alteration, and a specific description of the alteration.



Tenant Design Standards

LEGEND:

NOTES:

1. REFER TO TENANT DESIGN STANDARDS—PART 2 CHAPTER VARIES, FOR WRITTEN DESCRIPTIONS OF MATERIAL REQUIREMENTS.
2. ALL TENANT SIGNAGE AND GRAPHICS TO BE REVIEWED AND APPROVED BY RDUAA.
3. ALL MEP ITEMS SHOWN ARE BASE BUILDING CONSTRUCTION, U.O.N.

KEY PLAN:

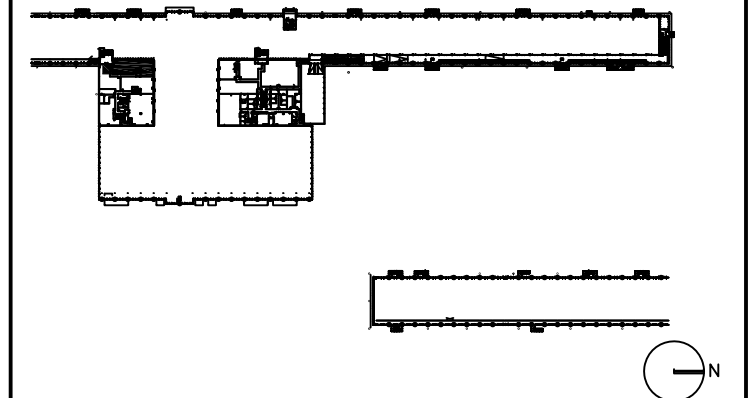

DRAWING TITLE

AIRLINE CLUB 3665 ELECTRICAL, AND TELECOM PLAN

SCALE: 3/32"=1'-0"

DATE: 6 AUGUST 2009

PROJECT # 200314.000

TENANT AREA DRAWING

5-3.5

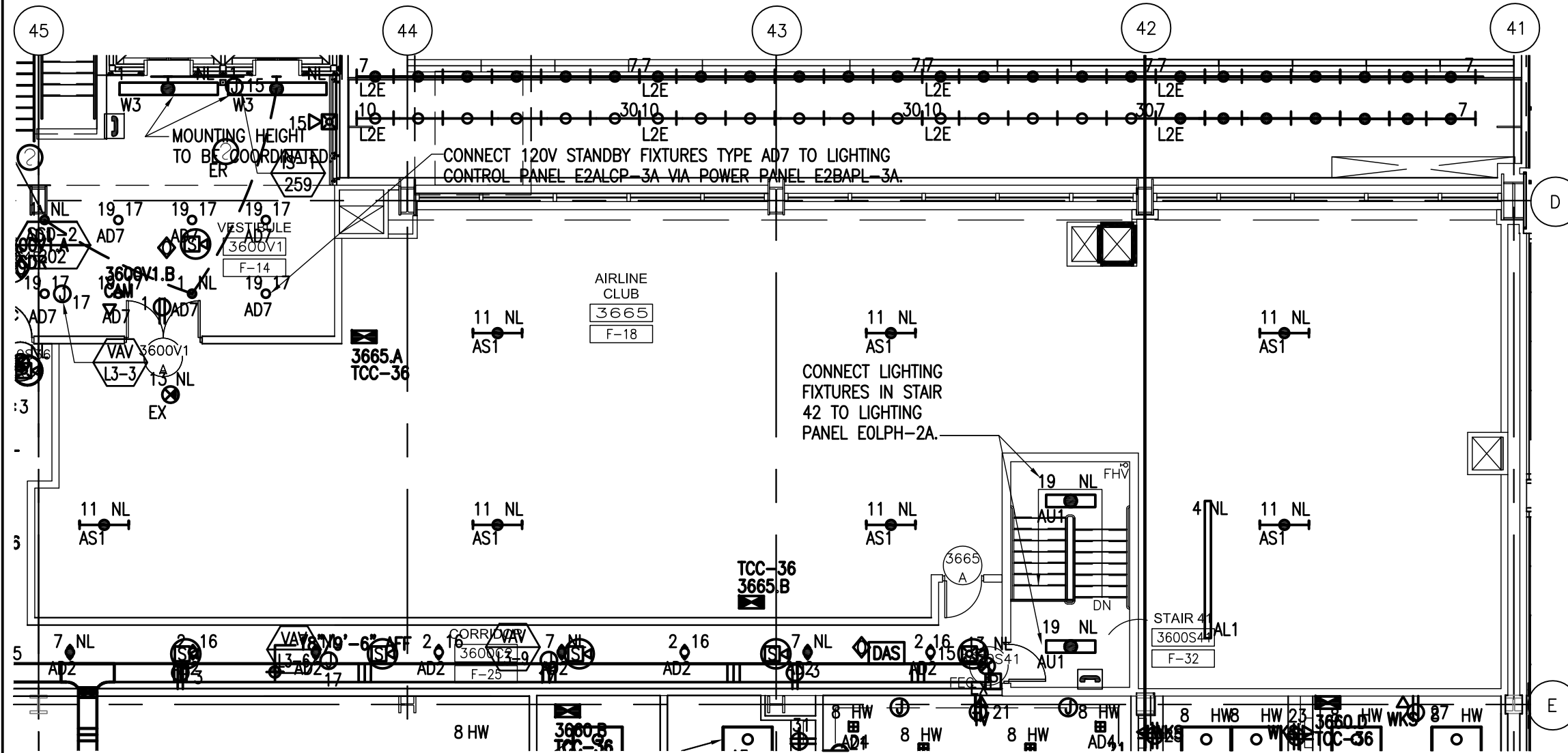

8/7/2009 10:13 AM RDUAA-5-3.5.dwg



Tenant Design Standards

LEGEND:

NOTES:

KEY PLAN:



DRAWING TITLE

OVERALL LEASABLE OFFICES FLOOR PLAN LEVEL 2

SCALE: NOT TO SCALE

DATE: 6 AUGUST 2009

PROJECT # 200314.000

TENANT AREA DRAWING

6 - 0.0.2

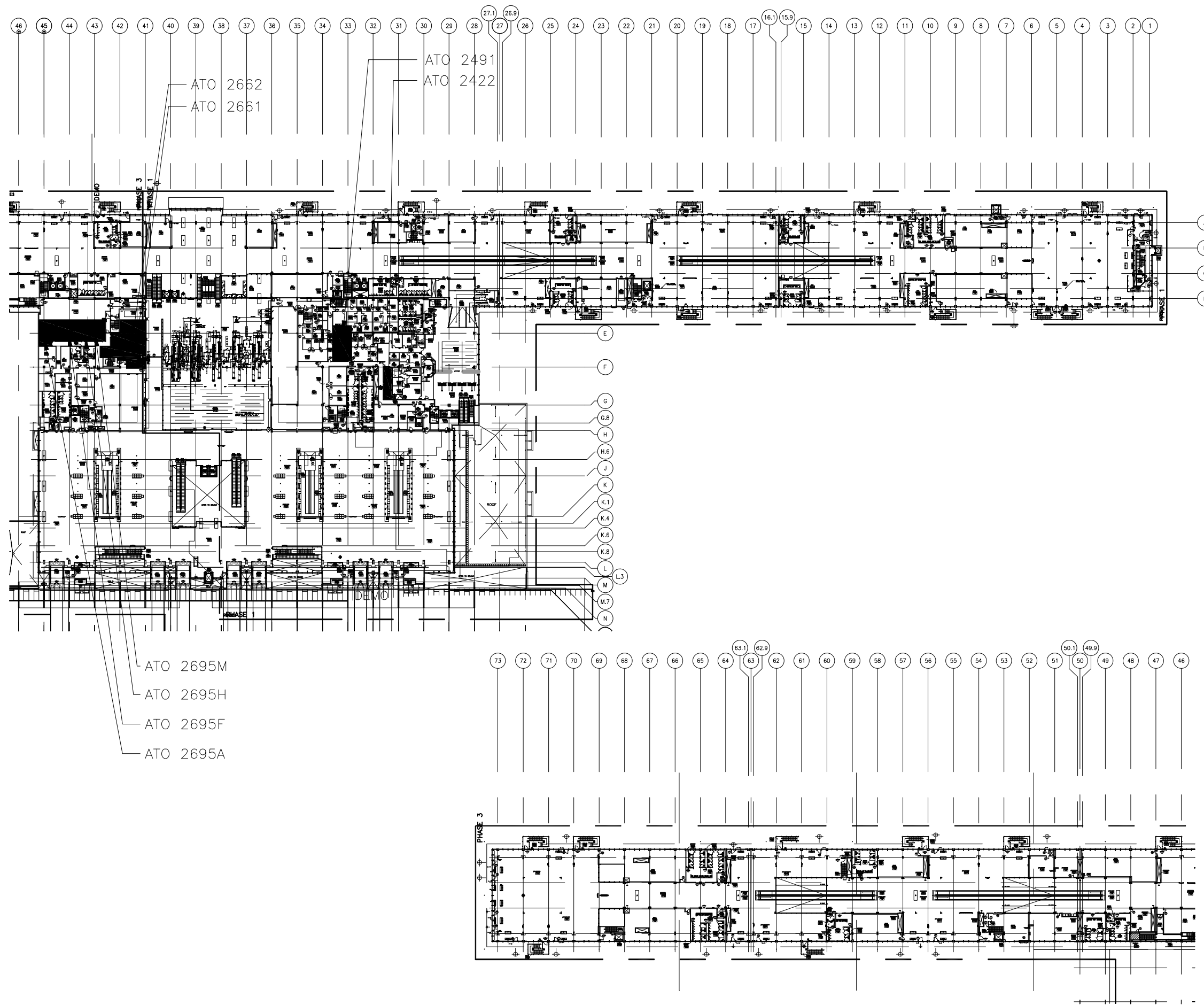



Tenant Design Standards

LEGEND:

NOTES:

KEY PLAN:



DRAWING TITLE

OVERALL LEASEABLE OFFICES FLOOR PLAN LEVEL 3

SCALE: NOT TO SCALE

DATE: 6 AUGUST 2009

PROJECT # 200314.000

TENANT AREA DRAWING

6 - 0.0.3

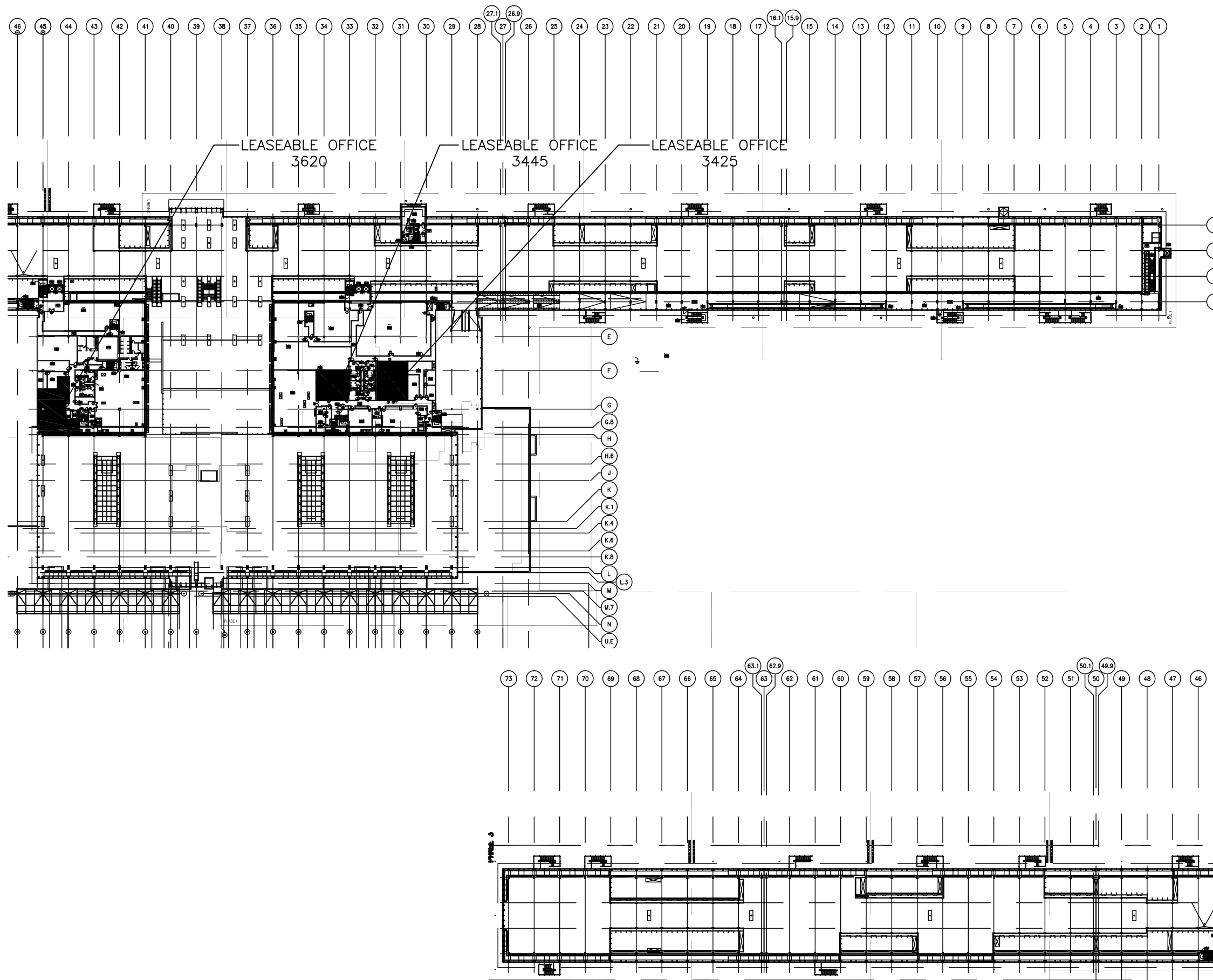

8/6/2009 1:37 PM RDU-2-12.4.dwg



Tenant Design Standards

LEGEND:

NOTES:

1. REFER TO TENANT DESIGN STANDARDS—PART 2 CHAPTER VARIES, FOR WRITTEN DESCRIPTIONS OF MATERIAL REQUIREMENTS.
2. ALL TENANT SIGNAGE AND GRAPHICS TO BE REVIEWED AND APPROVED BY RDUAA.
3. ALL MEP ITEMS SHOWN ARE BASE BUILDING CONSTRUCTION, U.O.N.

KEY PLAN:

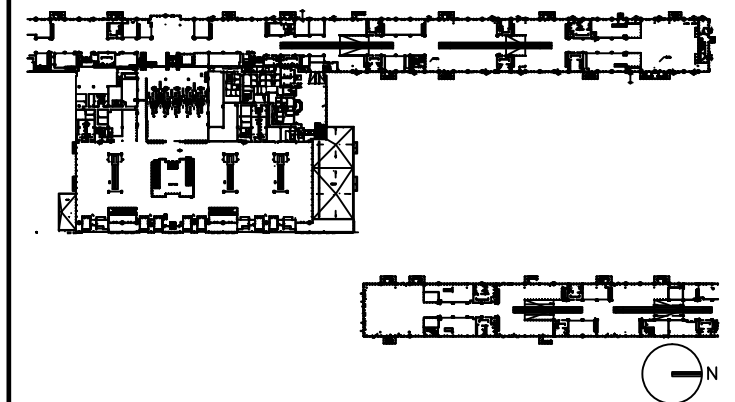

DRAWING TITLE

ATO 2422 TENANT LEASE LINE FLOOR PLAN

SCALE: 1/8"=1'-0"

DATE: 6 AUGUST 2009

PROJECT # 200314.000

TENANT AREA DRAWING

6-1.0

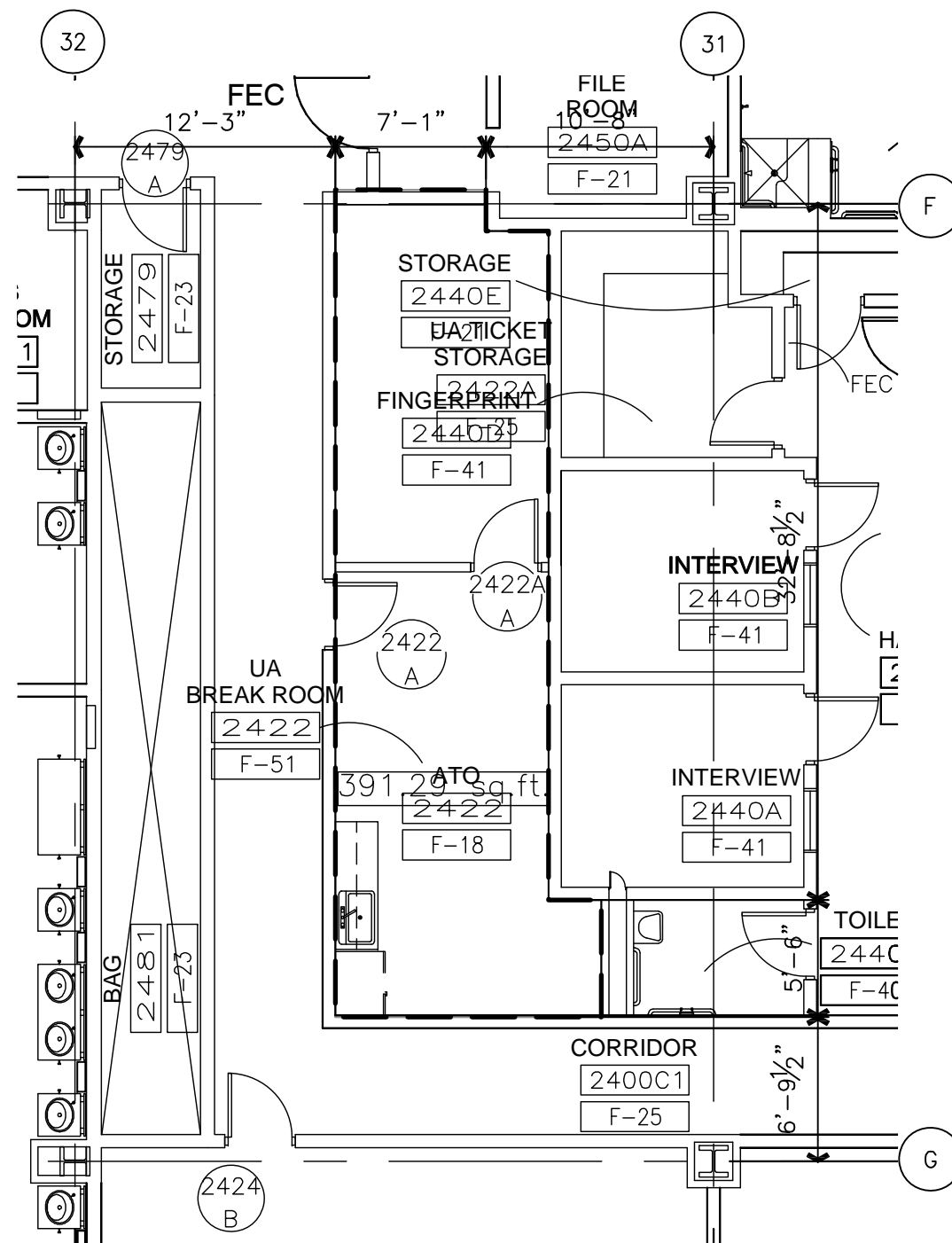



Tenant Design Standards

LEGEND:

NOTES:

1. REFER TO TENANT DESIGN STANDARDS-PART 2 CHAPTER VARIES, FOR WRITTEN DESCRIPTIONS OF MATERIAL REQUIREMENTS.
2. ALL TENANT SIGNAGE AND GRAPHICS TO BE REVIEWED AND APPROVED BY RDUAA.
3. ALL MEP ITEMS SHOWN ARE BASE BUILDING CONSTRUCTION, U.O.N.

KEY PLAN:

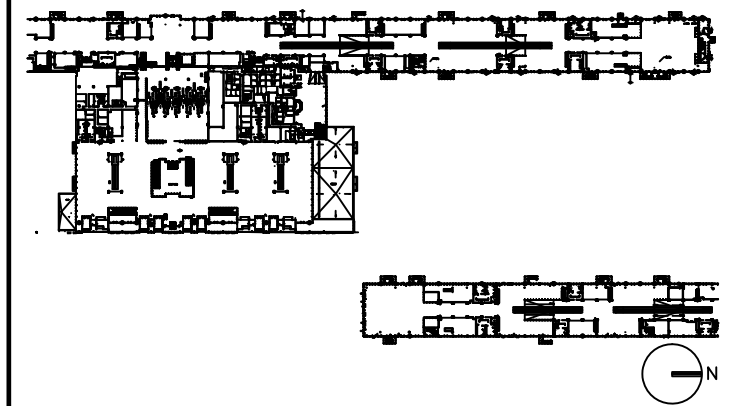

DRAWING TITLE

ATO 2422 MECHANICAL PLAN

SCALE: 1/8"=1'-0"

DATE: 6 AUGUST 2009

PROJECT # 200314.000

TENANT AREA DRAWING

6-1.3

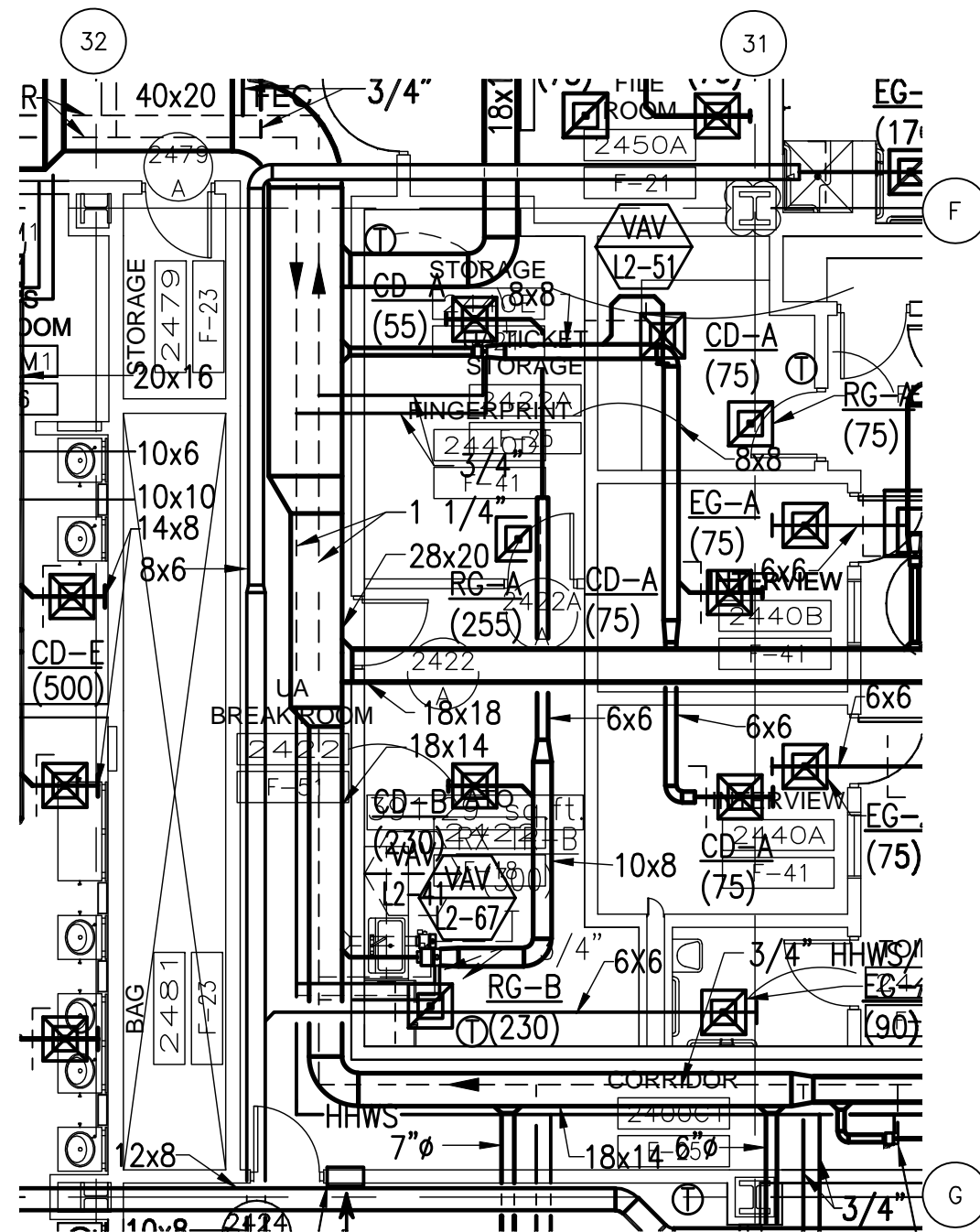

8/6/2009 9:20 AM RDUAA-6-1.3.dwg



Tenant Design Standards

LEGEND:

NOTES:

1. REFER TO TENANT DESIGN STANDARDS—PART 2 CHAPTER VARIES, FOR WRITTEN DESCRIPTIONS OF MATERIAL REQUIREMENTS.
2. ALL TENANT SIGNAGE AND GRAPHICS TO BE REVIEWED AND APPROVED BY RDUAA.
3. ALL MEP ITEMS SHOWN ARE BASE BUILDING CONSTRUCTION, U.O.N.

KEY PLAN:

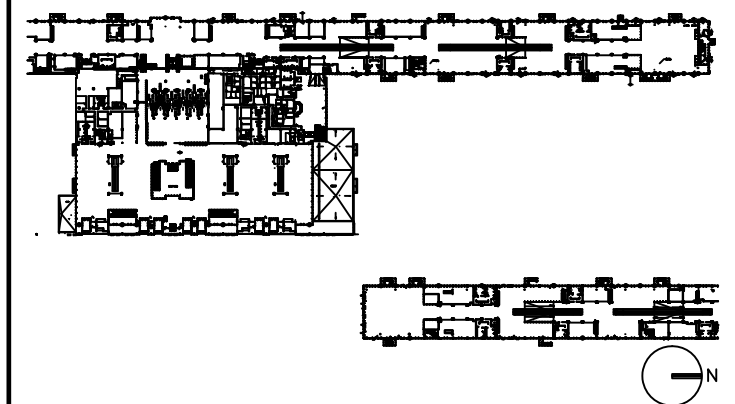

DRAWING TITLE

ATO 2422 PLUMBING PLAN

SCALE: 3/32"=1'-0"

DATE: 6 AUGUST 2009

PROJECT # 200314.000

TENANT AREA DRAWING

6-1.4

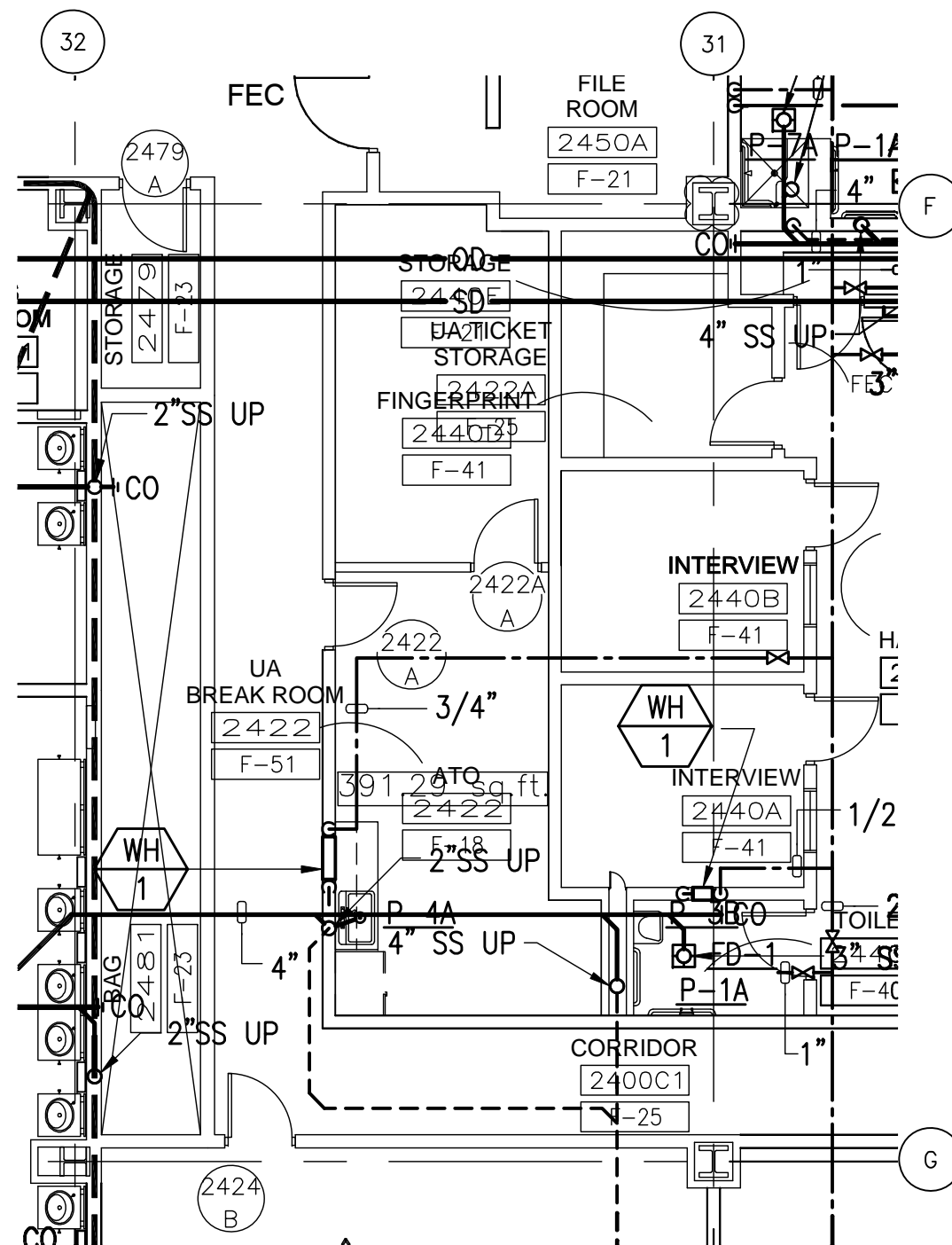



Tenant Design Standards

LEGEND:

NOTES:

1. REFER TO TENANT DESIGN STANDARDS—PART 2 CHAPTER VARIES, FOR WRITTEN DESCRIPTIONS OF MATERIAL REQUIREMENTS.
2. ALL TENANT SIGNAGE AND GRAPHICS TO BE REVIEWED AND APPROVED BY RDUAA.
3. ALL MEP ITEMS SHOWN ARE BASE BUILDING CONSTRUCTION, U.O.N.

KEY PLAN:

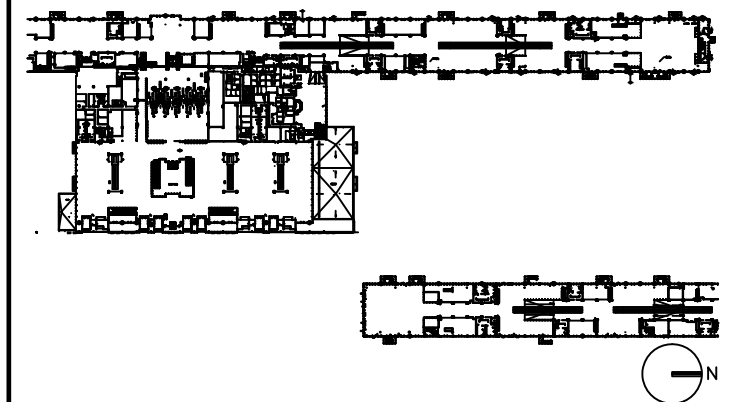

DRAWING TITLE

ATO 2490 TENANT LEASE LINE FLOOR PLAN

SCALE: 3/32"=1'-0"

DATE: 6 AUGUST 2009

PROJECT # 200314.000

TENANT AREA DRAWING

6-2.0

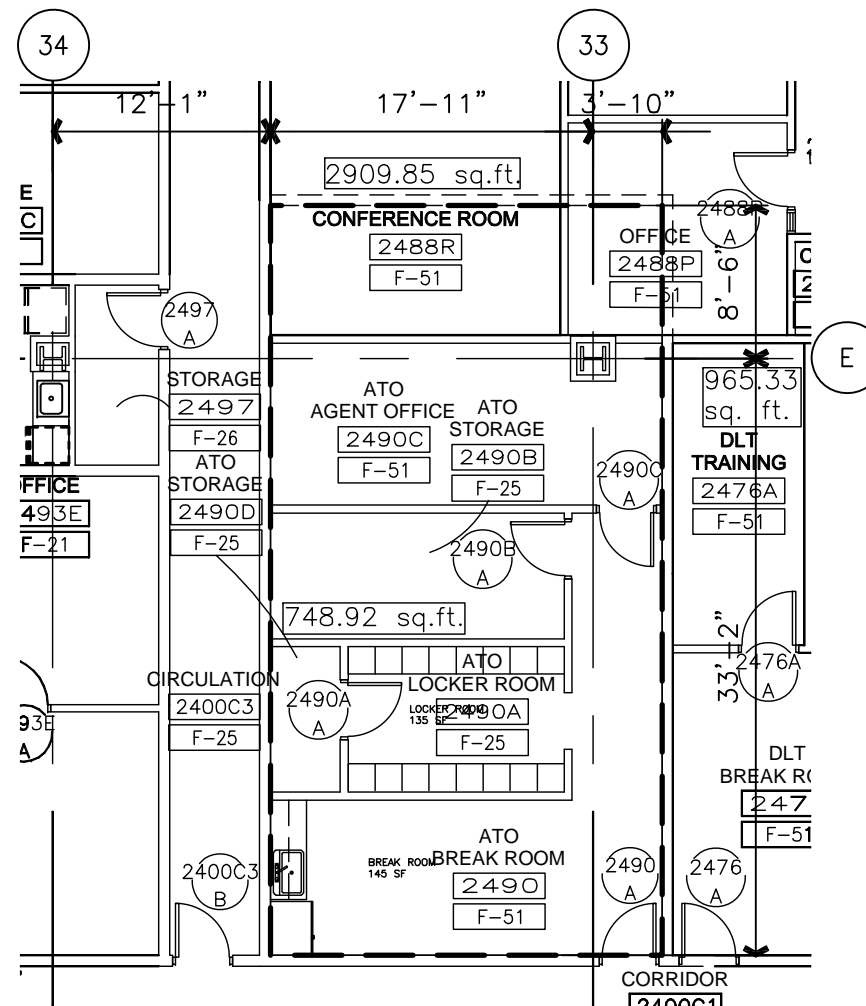



Tenant Design Standards

LEGEND:

NOTES:

1. REFER TO TENANT DESIGN STANDARDS—PART 2 CHAPTER VARIES, FOR WRITTEN DESCRIPTIONS OF MATERIAL REQUIREMENTS.
2. ALL TENANT SIGNAGE AND GRAPHICS TO BE REVIEWED AND APPROVED BY RDUAA.
3. ALL MEP ITEMS SHOWN ARE BASE BUILDING CONSTRUCTION, U.O.N.

KEY PLAN:

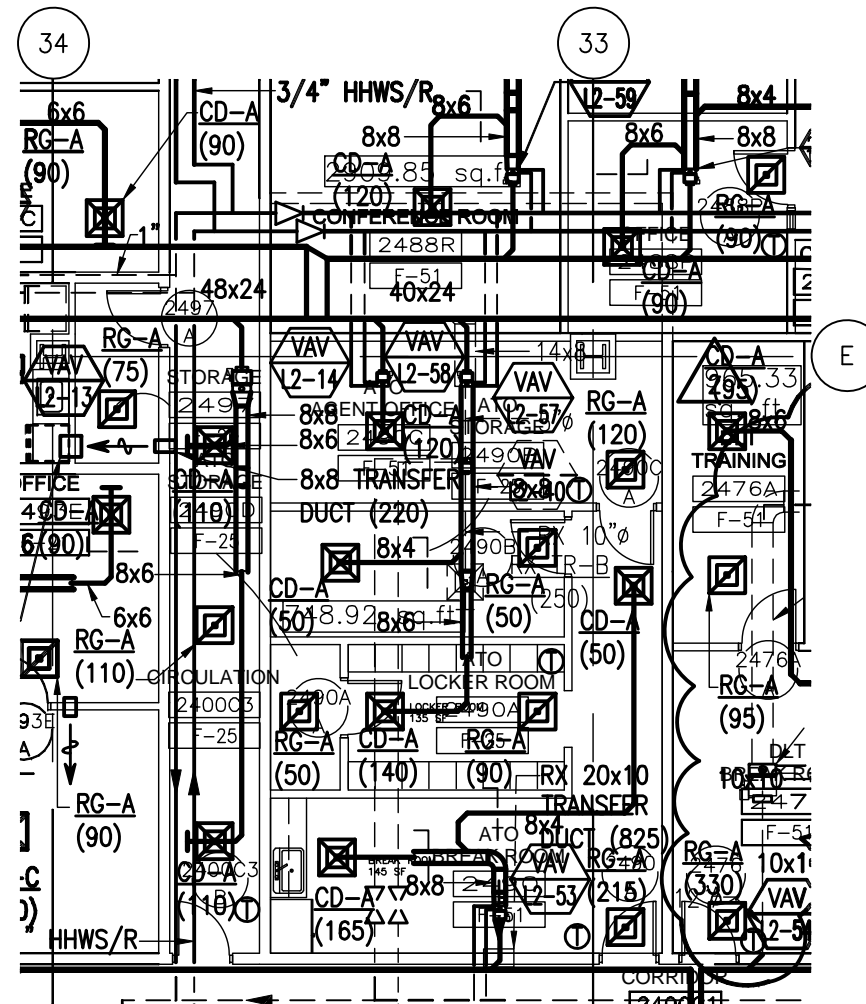
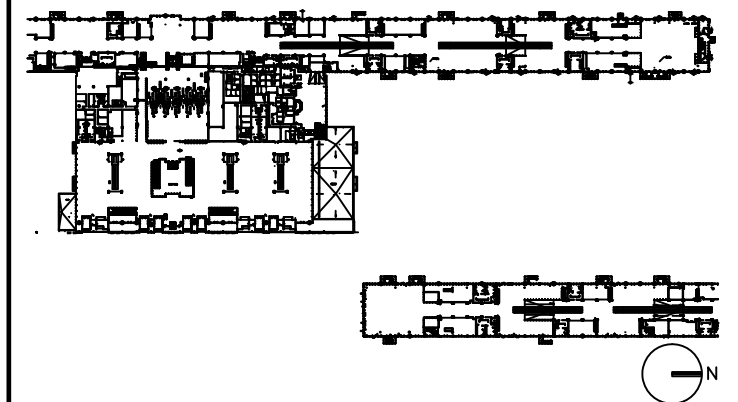

DRAWING TITLE

ATO 2491 MECHANICAL PLAN

SCALE: 3/32"=1'-0"

DATE: 6 AUGUST 2009

PROJECT # 200314.000

TENANT AREA DRAWING

6-2.3



Tenant Design Standards

LEGEND:

NOTES:

1. REFER TO TENANT DESIGN STANDARDS—PART 2 CHAPTER VARIES, FOR WRITTEN DESCRIPTIONS OF MATERIAL REQUIREMENTS.
2. ALL TENANT SIGNAGE AND GRAPHICS TO BE REVIEWED AND APPROVED BY RDUAA.
3. ALL MEP ITEMS SHOWN ARE BASE BUILDING CONSTRUCTION, U.O.N.

KEY PLAN:

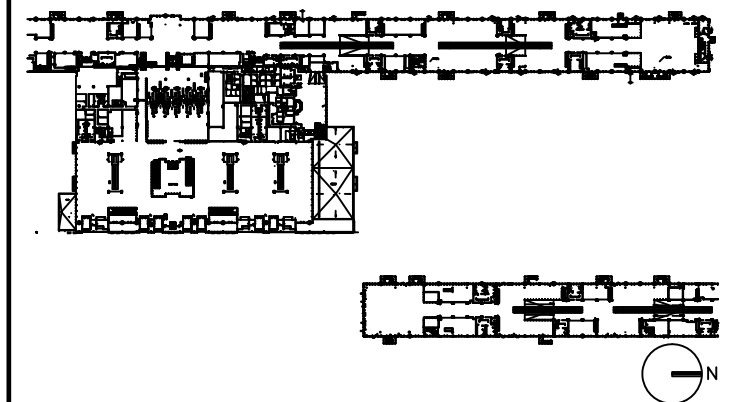

DRAWING TITLE

ATO 2490 PLUMBING PLAN

SCALE: 3/32"=1'-0"

DATE: 6 AUGUST 2009

PROJECT # 200314.000

TENANT AREA DRAWING

6-2.4

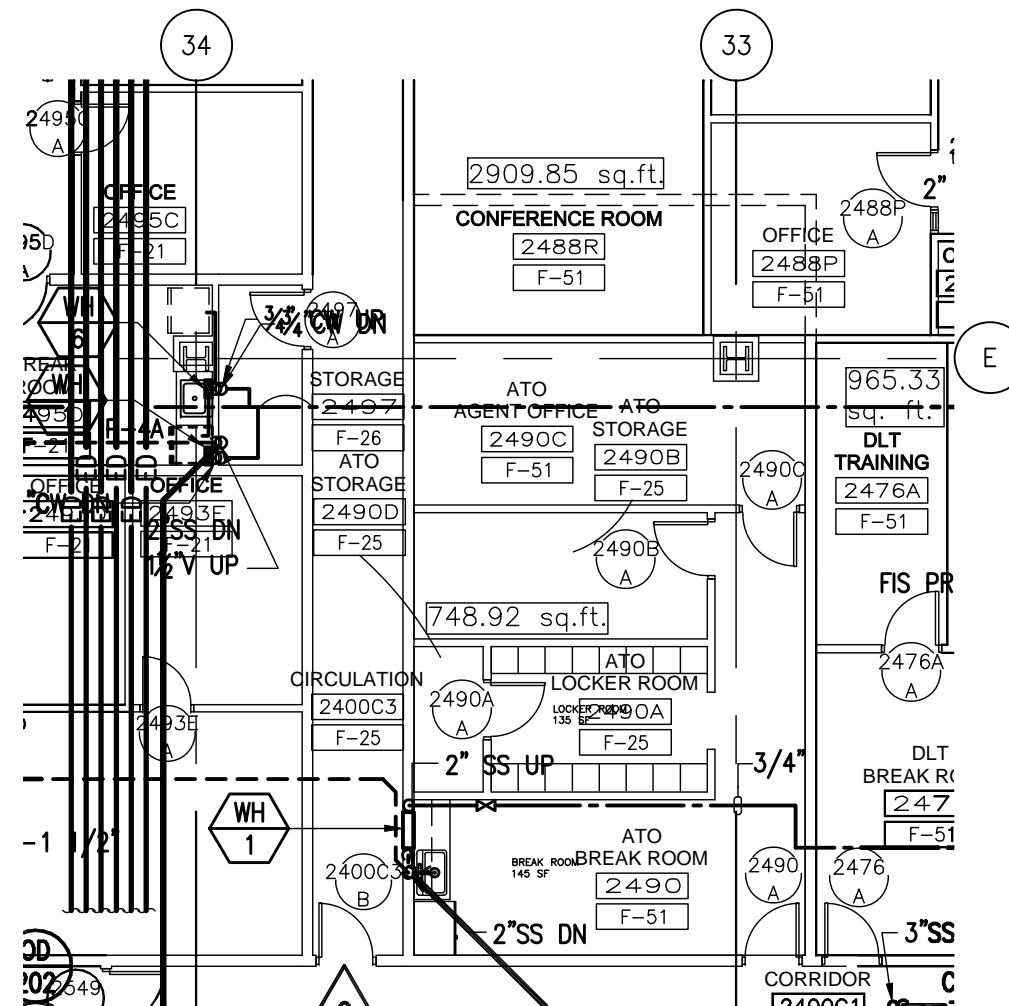



Tenant Design Standards

LEGEND:

NOTES:

1. REFER TO TENANT DESIGN STANDARDS—PART 2 CHAPTER VARIES, FOR WRITTEN DESCRIPTIONS OF MATERIAL REQUIREMENTS.
2. ALL TENANT SIGNAGE AND GRAPHICS TO BE REVIEWED AND APPROVED BY RDUAA.
3. ALL MEP ITEMS SHOWN ARE BASE BUILDING CONSTRUCTION, U.O.N.

KEY PLAN:

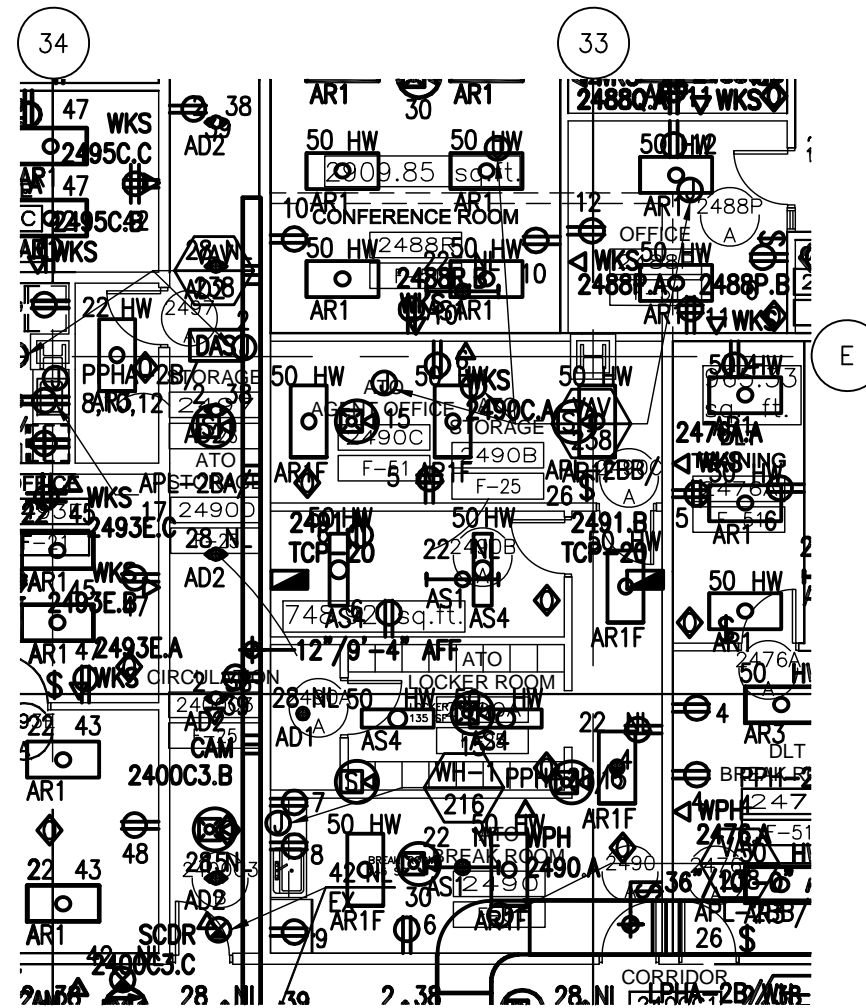
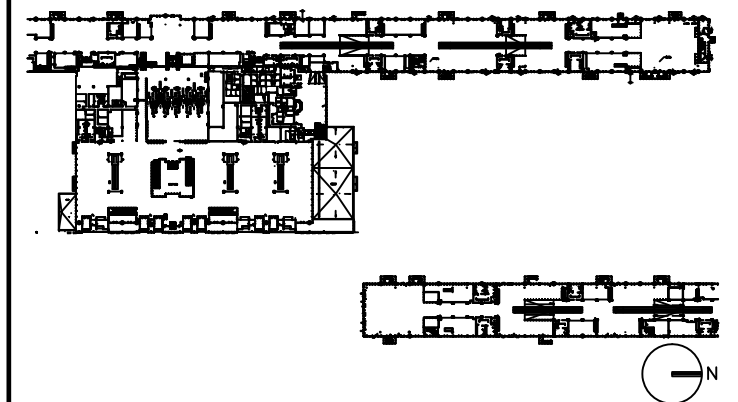

DRAWING TITLE

**ATO 2490
ELECTRICAL, AND TELECOM
PLAN**

SCALE: 3/32"=1'-0"

DATE: 6 AUGUST 2009

PROJECT # 200314.000

TENANT AREA DRAWING

6-2.5



Tenant Design Standards

LEGEND:

NOTES:

1. REFER TO TENANT DESIGN STANDARDS—PART 2 CHAPTER VARIES, FOR WRITTEN DESCRIPTIONS OF MATERIAL REQUIREMENTS.
2. ALL TENANT SIGNAGE AND GRAPHICS TO BE REVIEWED AND APPROVED BY RDUAA.
3. ALL MEP ITEMS SHOWN ARE BASE BUILDING CONSTRUCTION, U.O.N.

KEY PLAN:

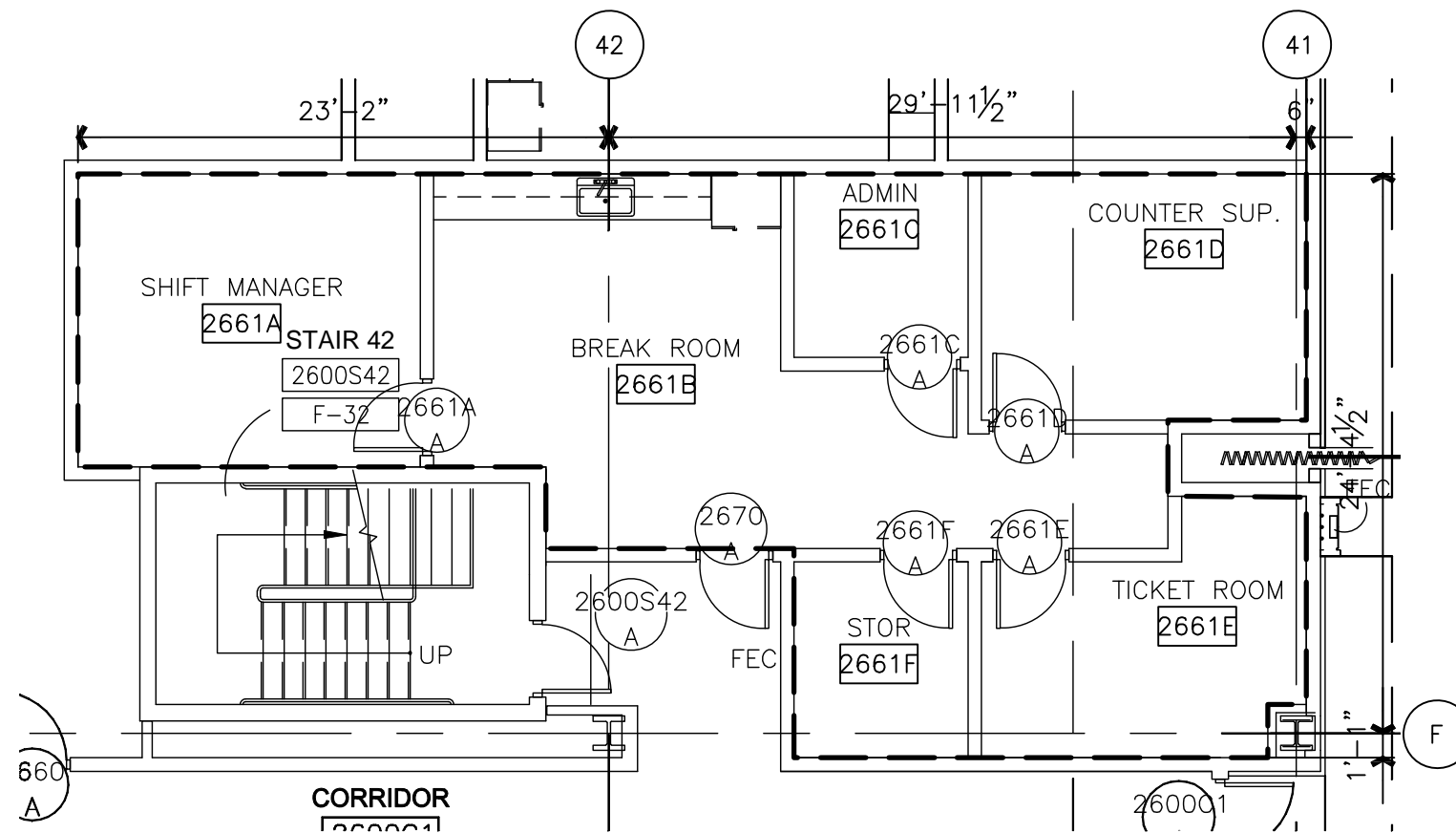
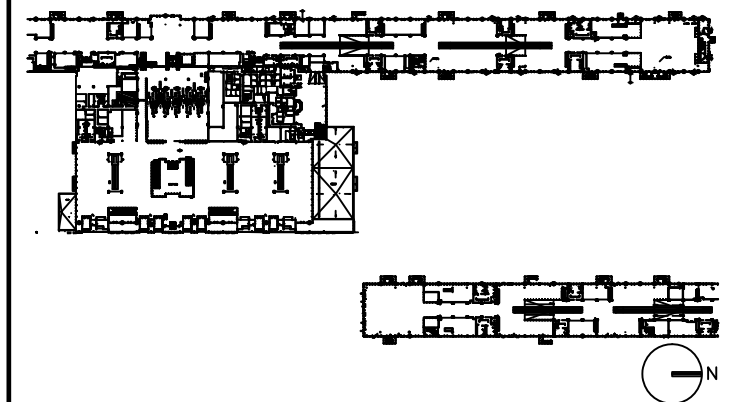

DRAWING TITLE

ATO 2661 TENANT LEASE LINE FLOOR PLAN

SCALE: 1/8"=1'-0"

DATE: 6 AUGUST 2009

PROJECT # 200314.000

TENANT AREA DRAWING

6-3.0

8/6/2009 5:28 PM RDUAA-6-3.0.dwg



Tenant Design Standards

LEGEND:

NOTES:

1. REFER TO TENANT DESIGN STANDARDS—PART 2 CHAPTER VARIES, FOR WRITTEN DESCRIPTIONS OF MATERIAL REQUIREMENTS.
2. ALL TENANT SIGNAGE AND GRAPHICS TO BE REVIEWED AND APPROVED BY RDUAA.
3. ALL MEP ITEMS SHOWN ARE BASE BUILDING CONSTRUCTION, U.O.N.

KEY PLAN:

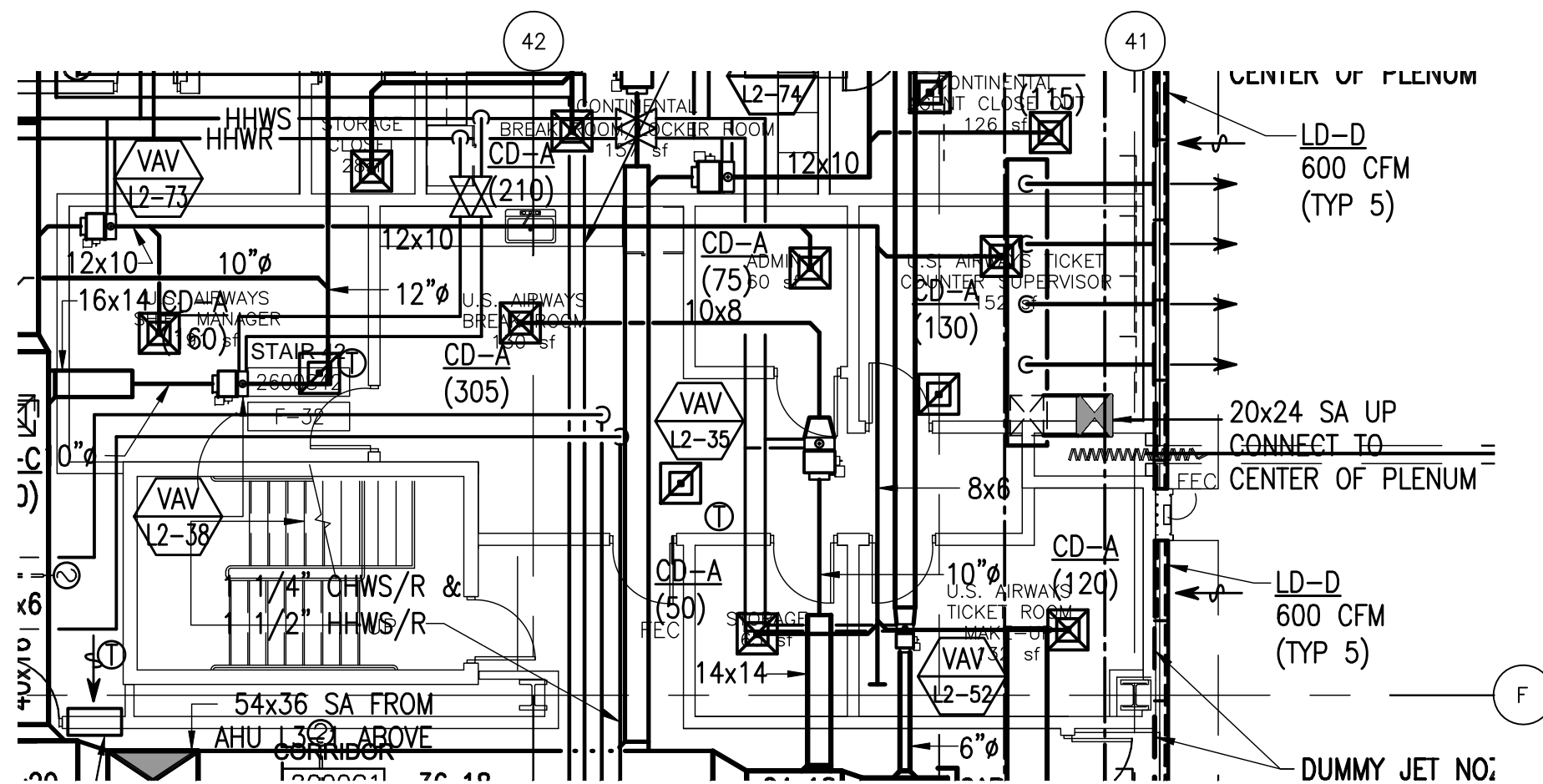
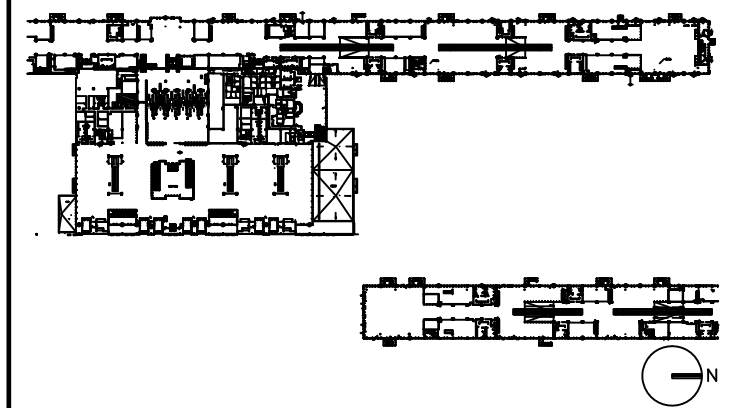

DRAWING TITLE

ATO 2661 MECHANICAL PLAN

SCALE: 1/8"=1'-0"

DATE: 6 AUGUST 2009

PROJECT # 200314.000

TENANT AREA DRAWING

6-3.3



Tenant Design Standards

LEGEND:

NOTES:

1. REFER TO TENANT DESIGN STANDARDS—PART 2 CHAPTER VARIES, FOR WRITTEN DESCRIPTIONS OF MATERIAL REQUIREMENTS.
2. ALL TENANT SIGNAGE AND GRAPHICS TO BE REVIEWED AND APPROVED BY RDUAA.
3. ALL MEP ITEMS SHOWN ARE BASE BUILDING CONSTRUCTION, U.O.N.

KEY PLAN:

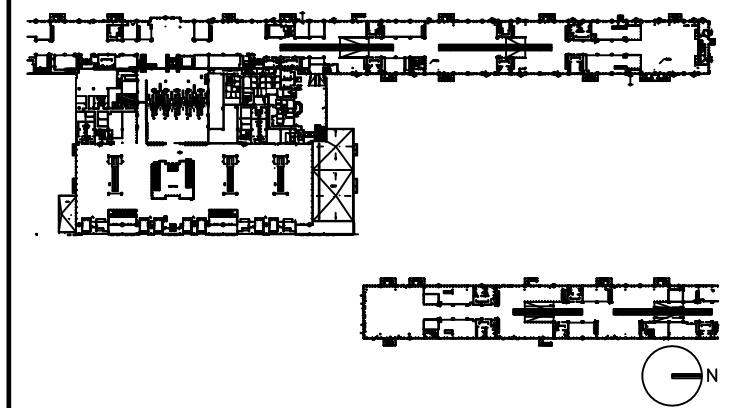

DRAWING TITLE

ATO 2661 PLUMBING PLAN

SCALE: 1/8"=1'-0"

DATE: 6 AUGUST 2009

PROJECT # 200314.000

TENANT AREA DRAWING

6-3.4

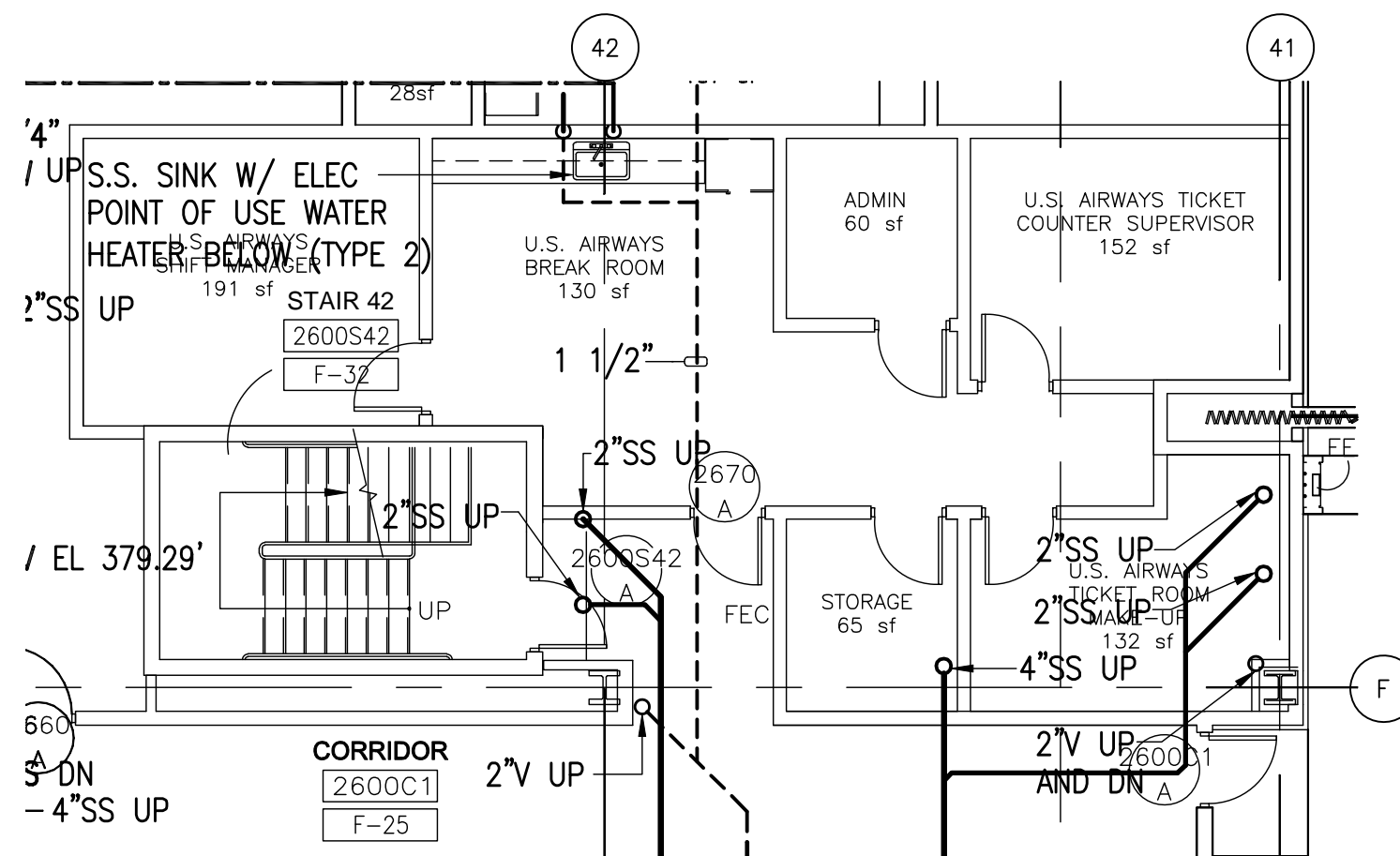



Tenant Design Standards

LEGEND:

NOTES:

1. REFER TO TENANT DESIGN STANDARDS—PART 2 CHAPTER VARIES, FOR WRITTEN DESCRIPTIONS OF MATERIAL REQUIREMENTS.
2. ALL TENANT SIGNAGE AND GRAPHICS TO BE REVIEWED AND APPROVED BY RDUAA.
3. ALL MEP ITEMS SHOWN ARE BASE BUILDING CONSTRUCTION, U.O.N.

KEY PLAN:

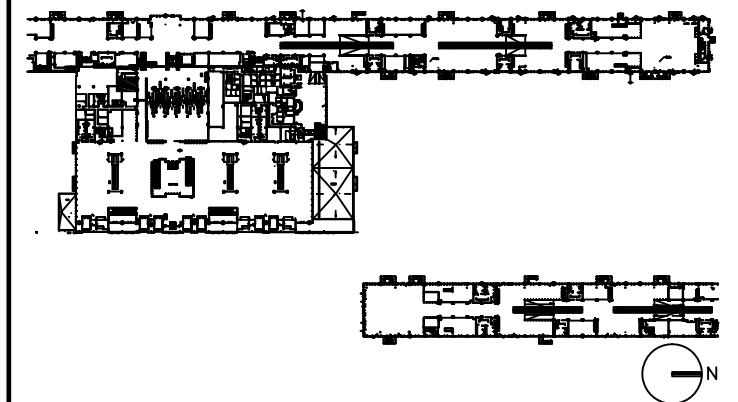

DRAWING TITLE

ATO 2662 TENANT LEASE LINE FLOOR PLAN

SCALE: 1/8"=1'-0"

DATE: 6 AUGUST 2009

PROJECT # 200314.000

TENANT AREA DRAWING

6-4.0

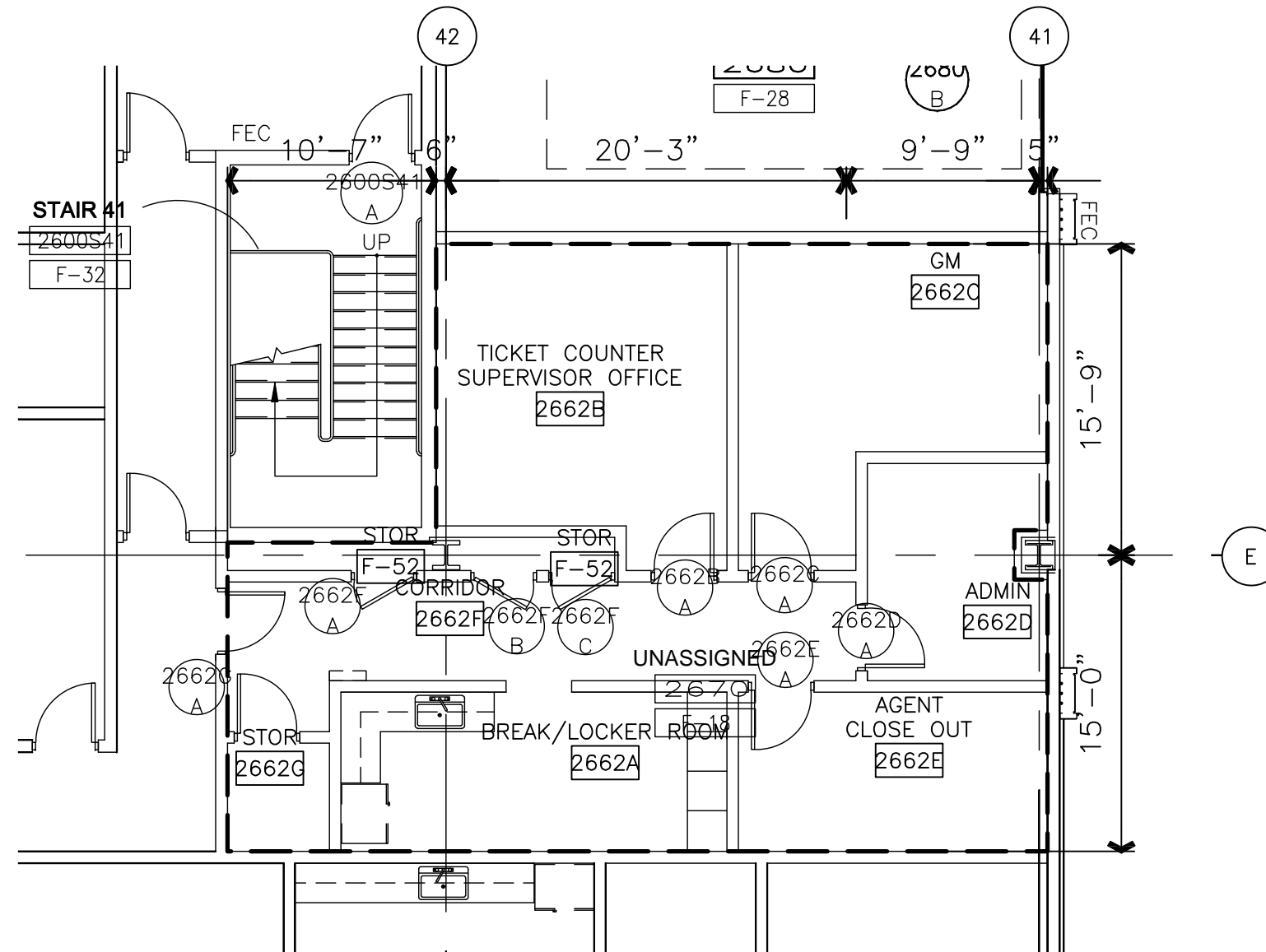

8/6/2009 5:32 PM RDUAA-6-4.0.dwg



Tenant Design Standards

LEGEND:

NOTES:

1. REFER TO TENANT DESIGN STANDARDS-PART 2 CHAPTER VARIES, FOR WRITTEN DESCRIPTIONS OF MATERIAL REQUIREMENTS.
2. ALL TENANT SIGNAGE AND GRAPHICS TO BE REVIEWED AND APPROVED BY RDUAA.
3. ALL MEP ITEMS SHOWN ARE BASE BUILDING CONSTRUCTION, U.O.N.

KEY PLAN:

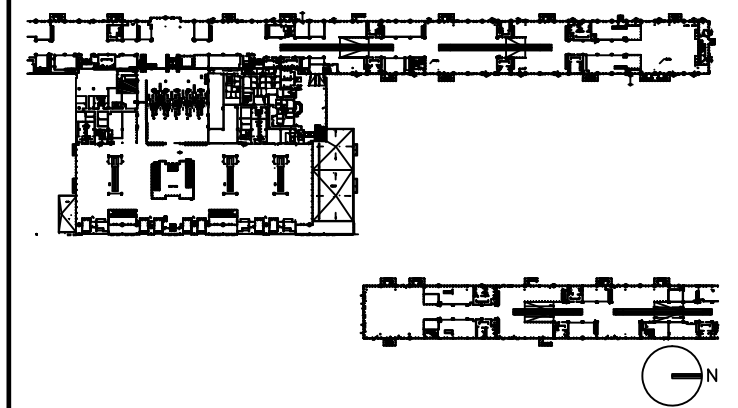

DRAWING TITLE

ATO 2662 MECHANICAL PLAN

SCALE: 3/32"=1'-0"

DATE: 6 AUGUST 2009

PROJECT # 200314.000

TENANT AREA DRAWING

6-4.3

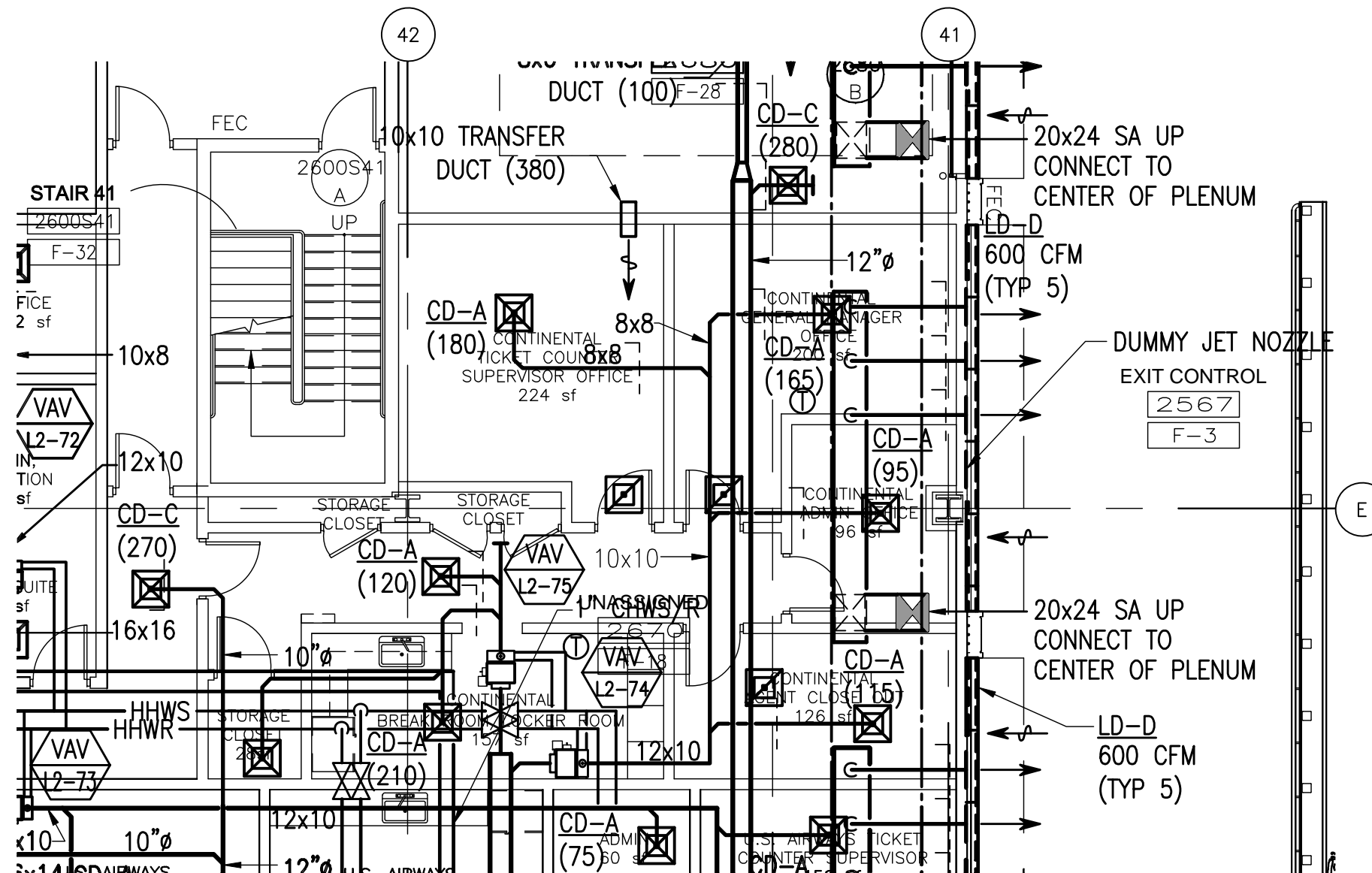

8/6/2009 3:46 PM RDUAA-6-4.3.dwg

Warning: It is a violation of the law for any person, unless acting under the direction of a licensed architect, to alter an item in any way. If an item in this document is altered, the altering architect, if other than the architect of record, shall affix to the item his seal and the notation "altered by" followed by his signature and the date of such alteration, and a specific description of the alteration.



Tenant Design Standards

LEGEND:

NOTES:

1. REFER TO TENANT DESIGN STANDARDS—PART 2 CHAPTER VARIES, FOR WRITTEN DESCRIPTIONS OF MATERIAL REQUIREMENTS.
2. ALL TENANT SIGNAGE AND GRAPHICS TO BE REVIEWED AND APPROVED BY RDUAA.
3. ALL MEP ITEMS SHOWN ARE BASE BUILDING CONSTRUCTION, U.O.N.

KEY PLAN:

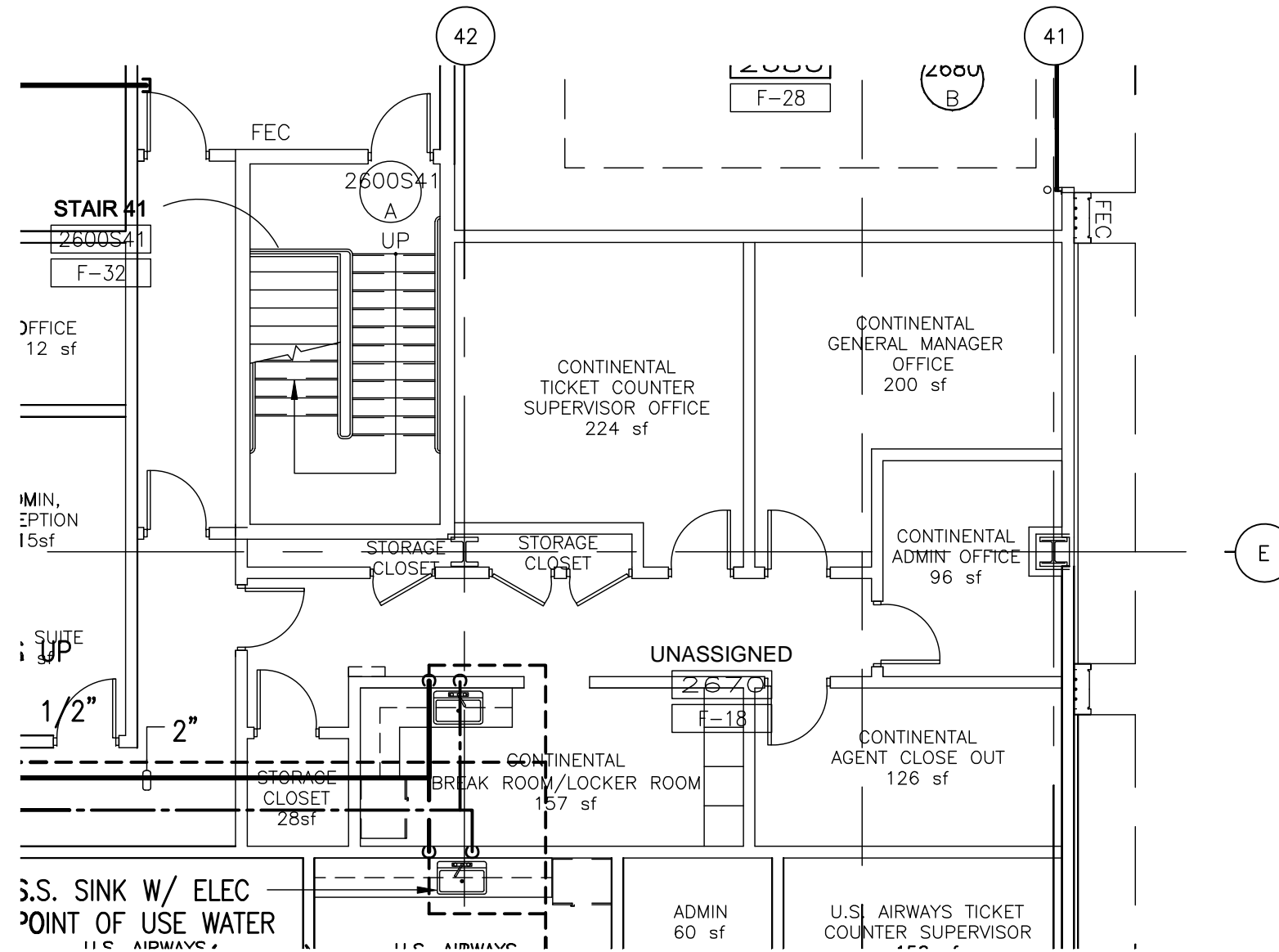
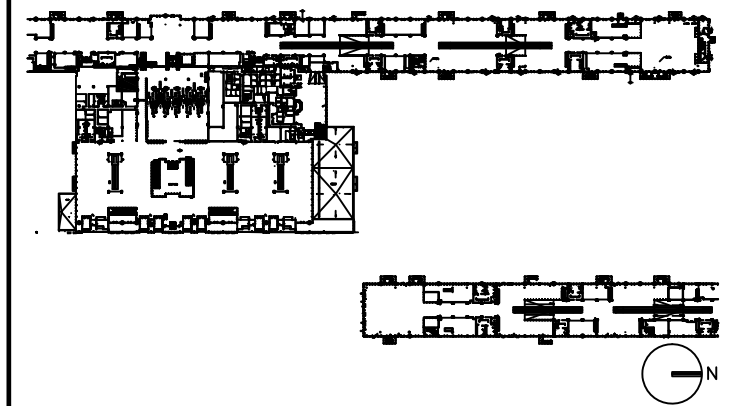

DRAWING TITLE

ATO 2662 PLUMBING PLAN

SCALE: 1/8"=1'-0"

DATE: 6 AUGUST 2009

PROJECT # 200314.000

TENANT AREA DRAWING

6-4.4

8/6/2009 3:47 PM RDUAA-6-4.4.dwg



Tenant Design Standards

LEGEND:

NOTES:

1. REFER TO TENANT DESIGN STANDARDS—PART 2 CHAPTER VARIES, FOR WRITTEN DESCRIPTIONS OF MATERIAL REQUIREMENTS.
2. ALL TENANT SIGNAGE AND GRAPHICS TO BE REVIEWED AND APPROVED BY RDUAA.
3. ALL MEP ITEMS SHOWN ARE BASE BUILDING CONSTRUCTION, U.O.N.

KEY PLAN:

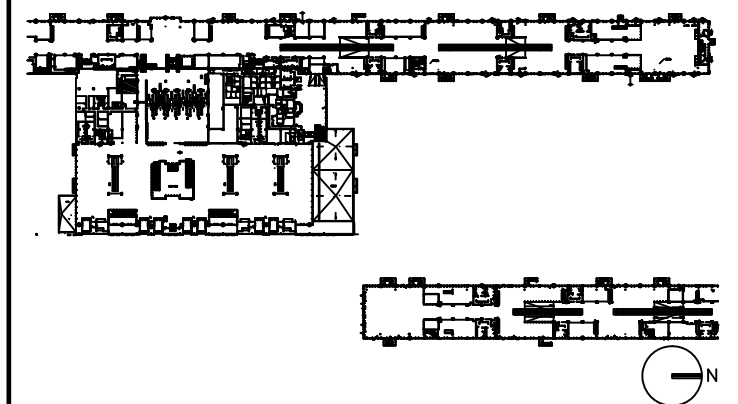

DRAWING TITLE

**ATO 2662
ELECTRICAL, AND TELECOM
PLAN**

SCALE: 1/8"=1'-0"

DATE: 6 AUGUST 2009

PROJECT # 200314.000

TENANT AREA DRAWING

6-4.5

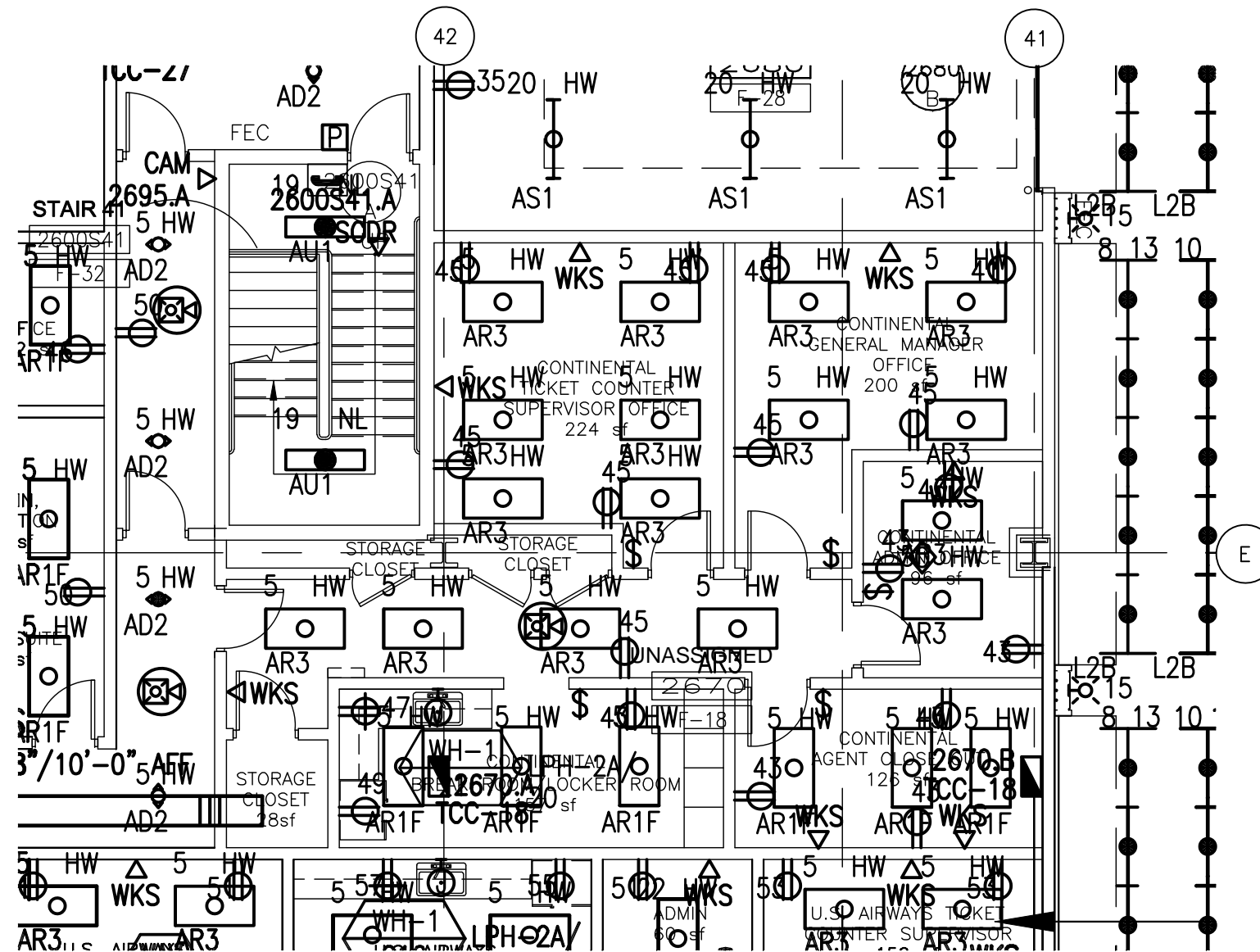

8/6/2009 4:47 PM RDUAA-6-4.5.dwg



Tenant Design Standards

LEGEND:

NOTES:

1. REFER TO TENANT DESIGN STANDARDS—PART 2 CHAPTER VARIES, FOR WRITTEN DESCRIPTIONS OF MATERIAL REQUIREMENTS.
2. ALL TENANT SIGNAGE AND GRAPHICS TO BE REVIEWED AND APPROVED BY RDUAA.
3. ALL MEP ITEMS SHOWN ARE BASE BUILDING CONSTRUCTION, U.O.N.

KEY PLAN:

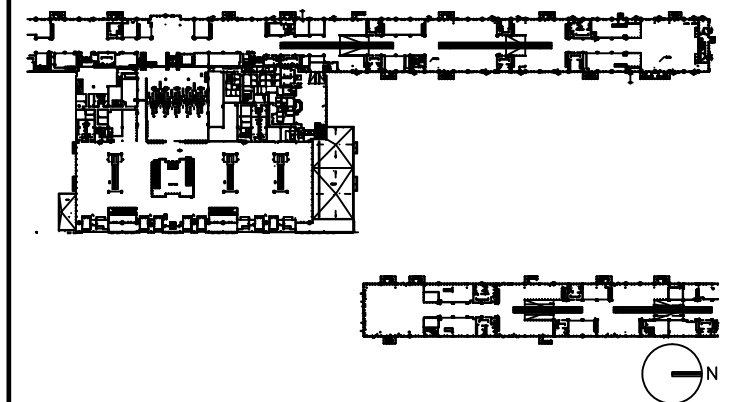

DRAWING TITLE

ATO 2695A TENANT LEASE LINE FLOOR PLAN

SCALE: 1/8"=1'-0"

DATE: 6 AUGUST 2009

PROJECT # 200314.000

TENANT AREA DRAWING

6-5.0

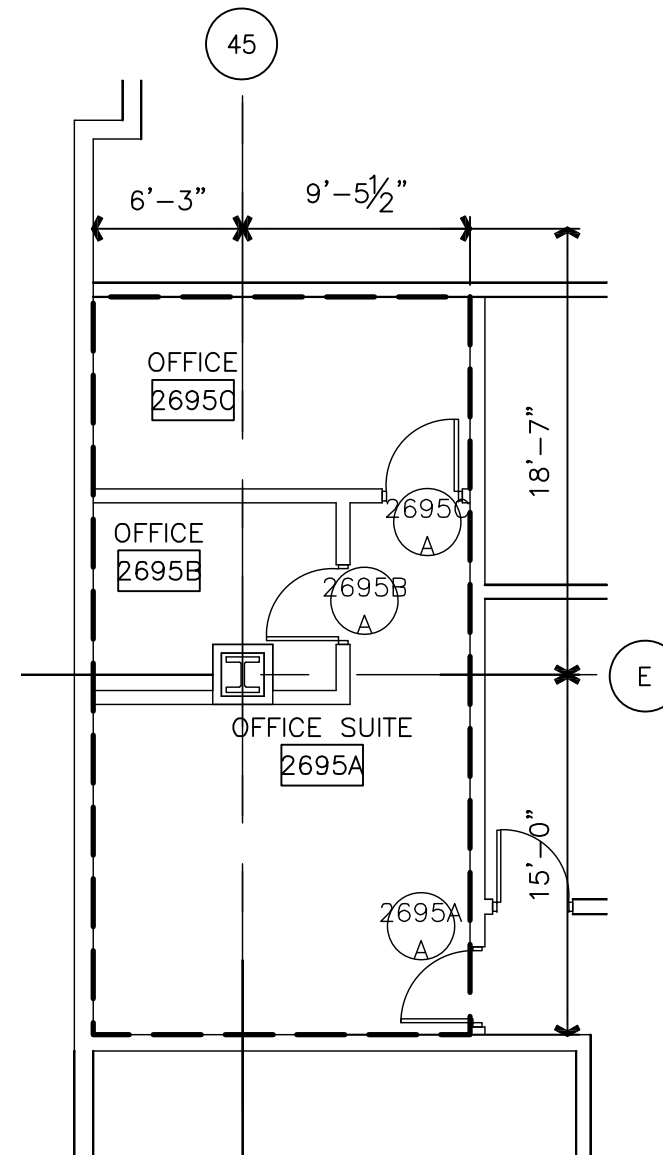



Tenant Design Standards

LEGEND:

NOTES:

1. REFER TO TENANT DESIGN STANDARDS—PART 2 CHAPTER VARIES, FOR WRITTEN DESCRIPTIONS OF MATERIAL REQUIREMENTS.
2. ALL TENANT SIGNAGE AND GRAPHICS TO BE REVIEWED AND APPROVED BY RDUAA.
3. ALL MEP ITEMS SHOWN ARE BASE BUILDING CONSTRUCTION, U.O.N.

KEY PLAN:

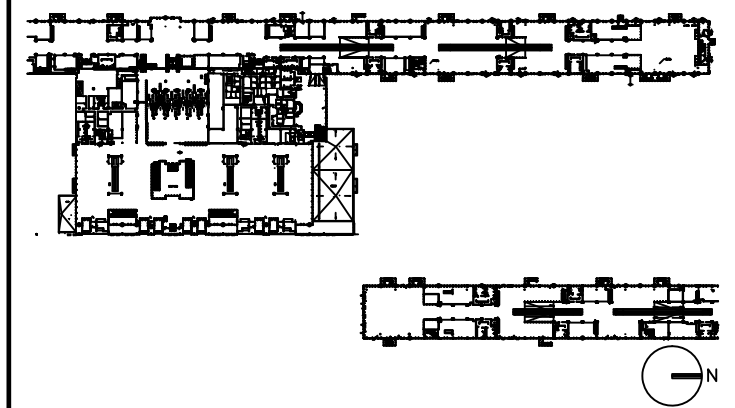

DRAWING TITLE

ATO 2695A MECHANICAL PLAN

SCALE: 1/8"=1'-0"

DATE: 6 AUGUST 2009

PROJECT # 200314.000

TENANT AREA DRAWING

6-5.3

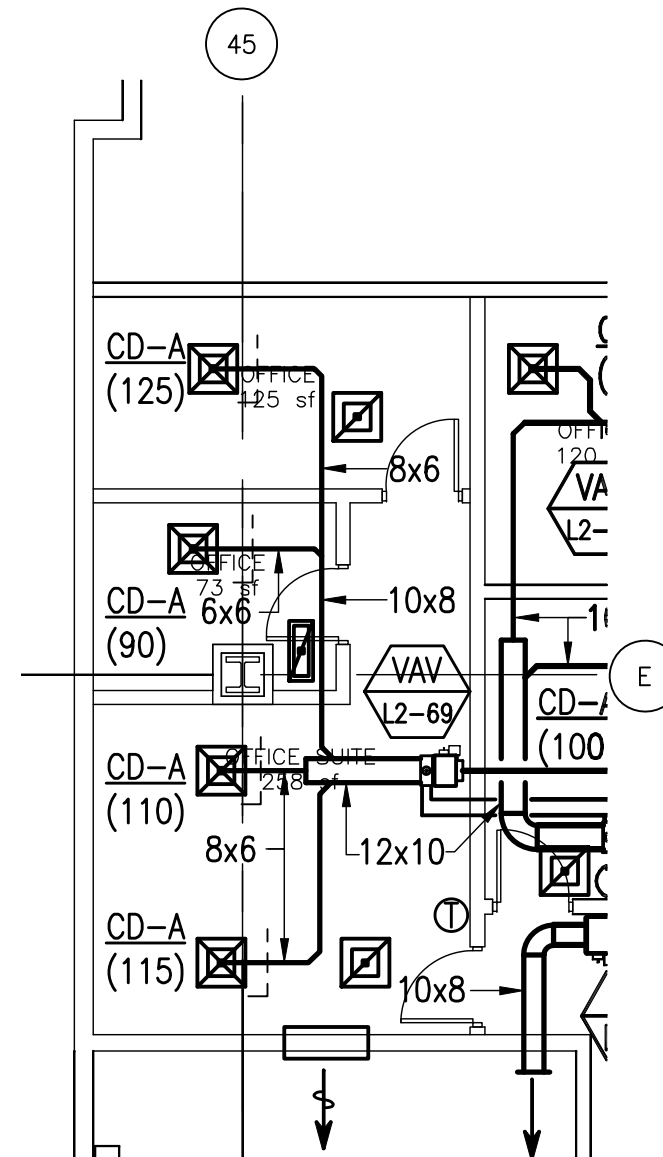

8/6/2009 10:01 AM RDUA-6-5.3.dwg



Tenant Design Standards

LEGEND:

NOTES:

1. REFER TO TENANT DESIGN STANDARDS—PART 2 CHAPTER VARIES, FOR WRITTEN DESCRIPTIONS OF MATERIAL REQUIREMENTS.
2. ALL TENANT SIGNAGE AND GRAPHICS TO BE REVIEWED AND APPROVED BY RDUAA.
3. ALL MEP ITEMS SHOWN ARE BASE BUILDING CONSTRUCTION, U.O.N.

KEY PLAN:

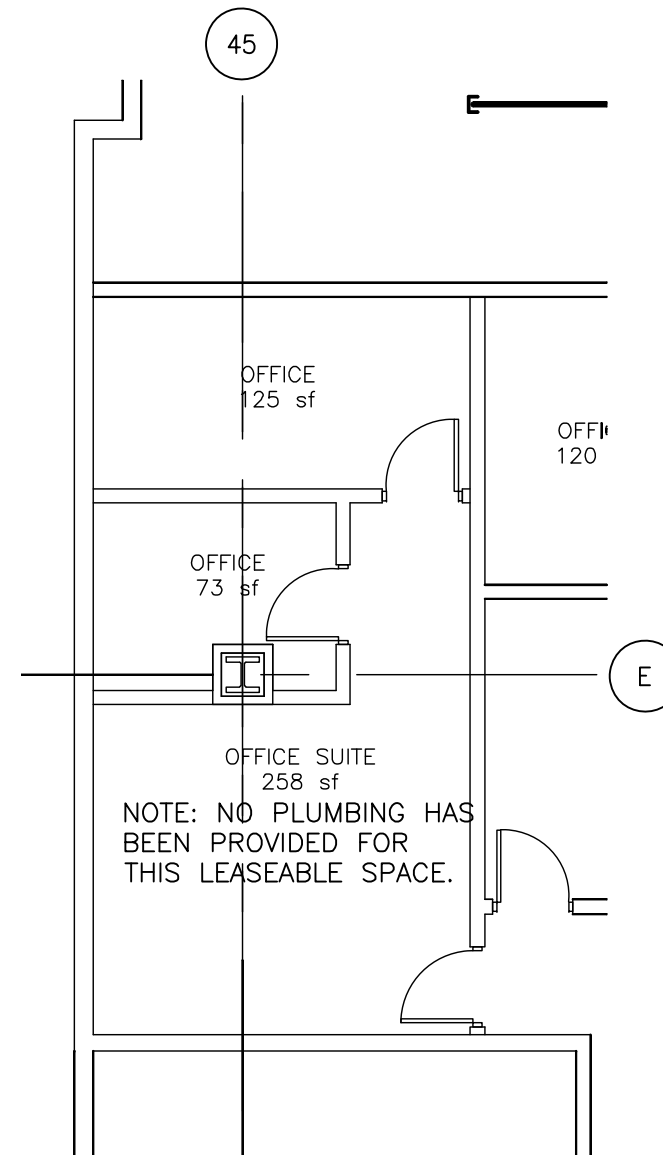
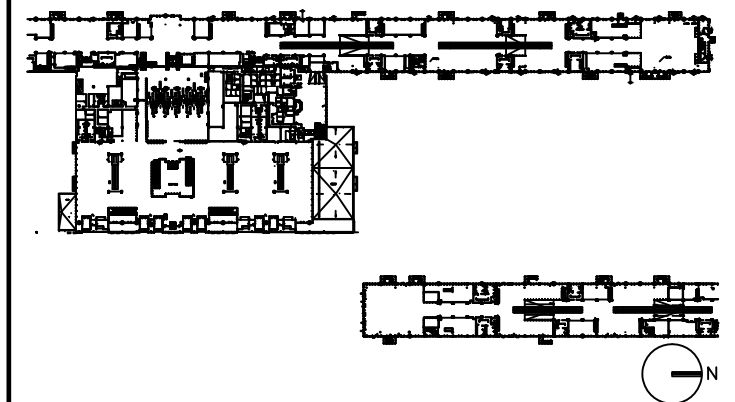

DRAWING TITLE

ATO 2695A PLUMBING PLAN

SCALE: 1/8"=1'-0"

DATE: 6 AUGUST 2009

PROJECT # 200314.000

TENANT AREA DRAWING

6-5.4



Tenant Design Standards

LEGEND:

NOTES:

1. REFER TO TENANT DESIGN STANDARDS—PART 2 CHAPTER VARIES, FOR WRITTEN DESCRIPTIONS OF MATERIAL REQUIREMENTS.
2. ALL TENANT SIGNAGE AND GRAPHICS TO BE REVIEWED AND APPROVED BY RDUAA.
3. ALL MEP ITEMS SHOWN ARE BASE BUILDING CONSTRUCTION, U.O.N.

KEY PLAN:

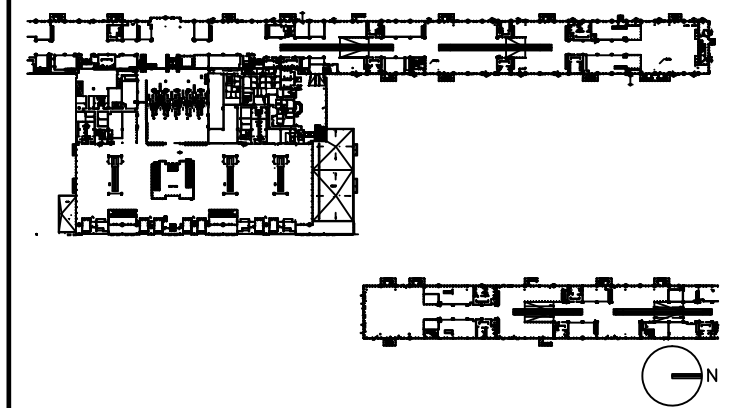

DRAWING TITLE

ATO 2695A MECHANICAL PLAN

SCALE: 1/8"=1'-0"

DATE: 6 AUGUST 2009

PROJECT # 200314.000

TENANT AREA DRAWING

6-5.3

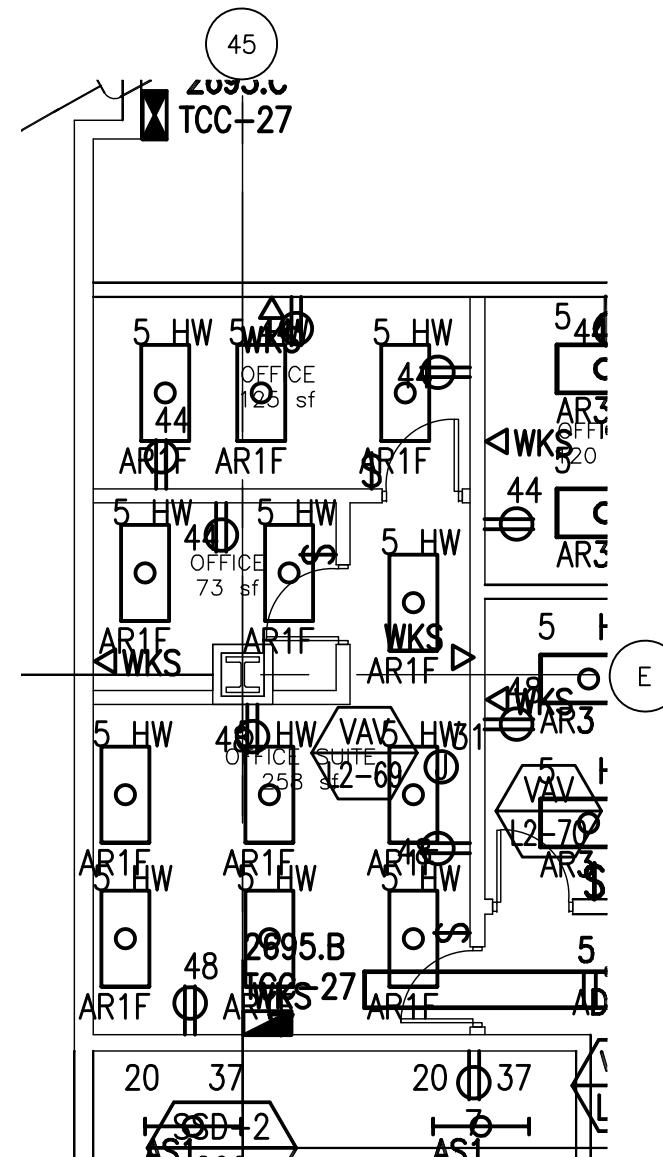

8/6/2009 4:46 PM RDUAA-6-5.5.dwg



Tenant Design Standards

LEGEND:

NOTES:

1. REFER TO TENANT DESIGN STANDARDS—PART 2 CHAPTER VARIES, FOR WRITTEN DESCRIPTIONS OF MATERIAL REQUIREMENTS.
2. ALL TENANT SIGNAGE AND GRAPHICS TO BE REVIEWED AND APPROVED BY RDUAA.
3. ALL MEP ITEMS SHOWN ARE BASE BUILDING CONSTRUCTION, U.O.N.

KEY PLAN:

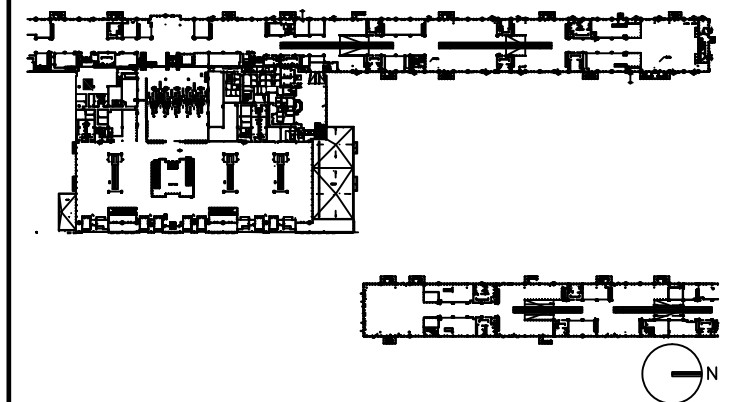

DRAWING TITLE

ATO 2695F TENANT LEASE LINE FLOOR PLAN

SCALE: 1/8"=1'-0"

DATE: 6 AUGUST 2009

PROJECT # 200314.000

TENANT AREA DRAWING

6-6.0

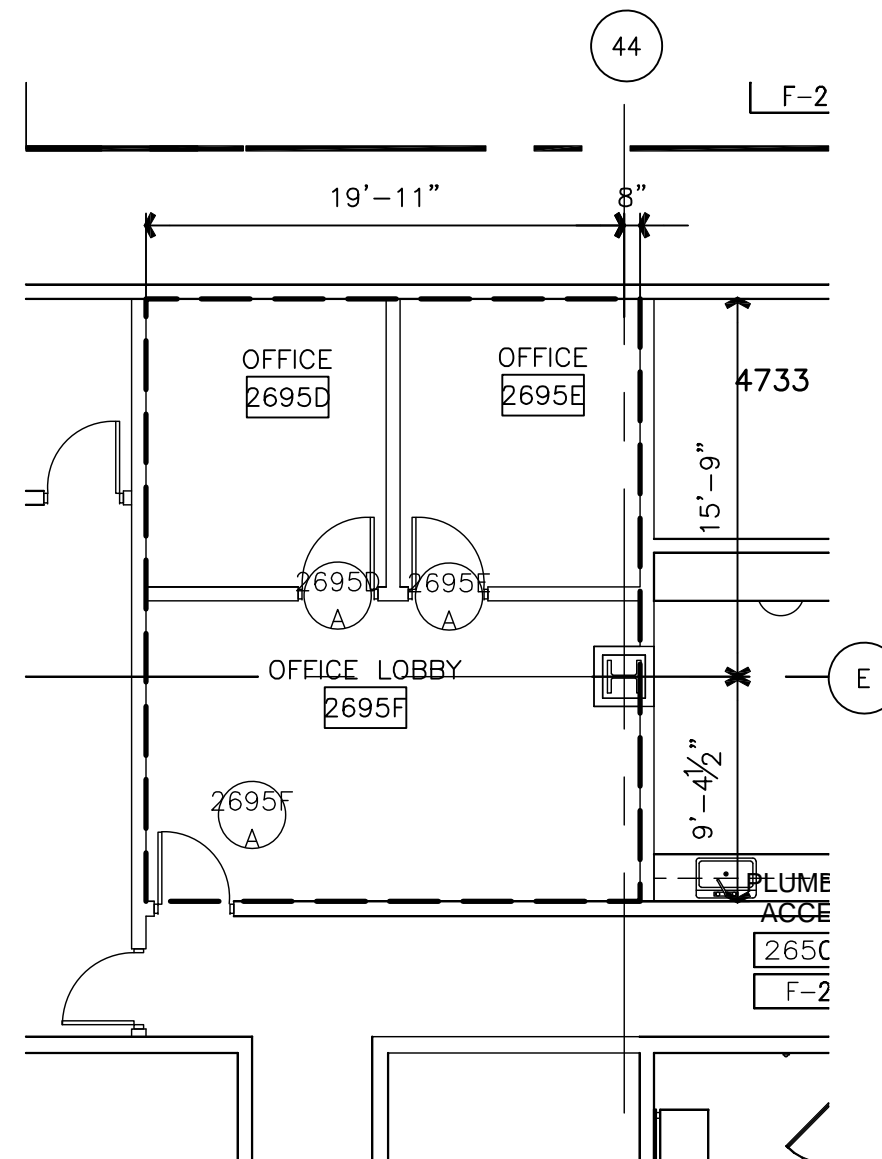

8/6/2009 5:38 PM RDUAA-6-6.0.dwg



Tenant Design Standards

LEGEND:

NOTES:

1. REFER TO TENANT DESIGN STANDARDS—PART 2 CHAPTER VARIES, FOR WRITTEN DESCRIPTIONS OF MATERIAL REQUIREMENTS.
2. ALL TENANT SIGNAGE AND GRAPHICS TO BE REVIEWED AND APPROVED BY RDUAA.
3. ALL MEP ITEMS SHOWN ARE BASE BUILDING CONSTRUCTION, U.O.N.

KEY PLAN:

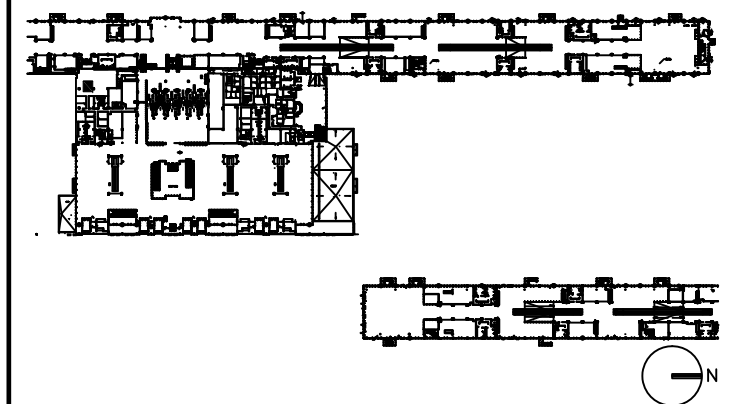

DRAWING TITLE

ATO 2695F TENANT LEASE LINE FLOOR PLAN

SCALE: 1/8"=1'-0"

DATE: 6 AUGUST 2009

PROJECT # 200314.000

TENANT AREA DRAWING

6-6.3

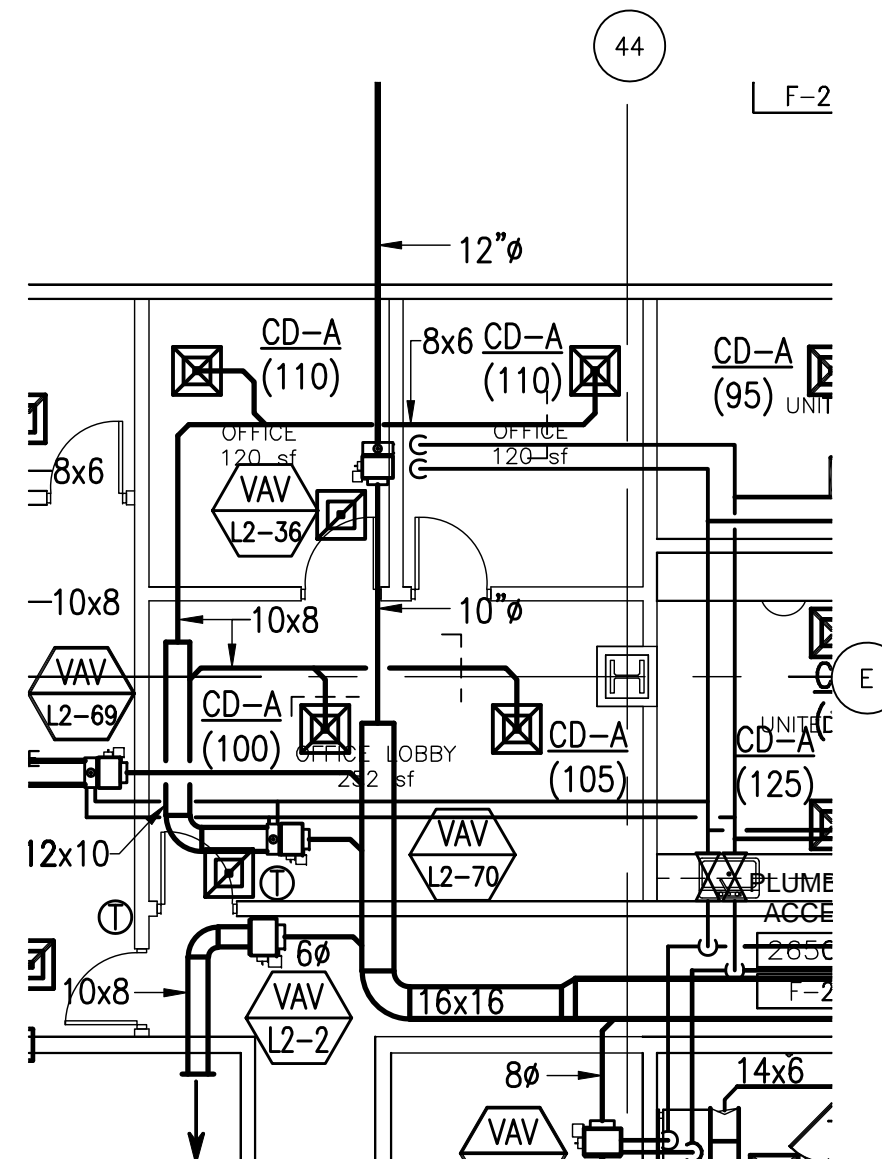

8/6/2009 10:03 AM RDUAA-6-6.3.dwg



Tenant Design Standards

LEGEND:

NOTES:

1. REFER TO TENANT DESIGN STANDARDS—PART 2 CHAPTER VARIES, FOR WRITTEN DESCRIPTIONS OF MATERIAL REQUIREMENTS.
2. ALL TENANT SIGNAGE AND GRAPHICS TO BE REVIEWED AND APPROVED BY RDUAA.
3. ALL MEP ITEMS SHOWN ARE BASE BUILDING CONSTRUCTION, U.O.N.

KEY PLAN:

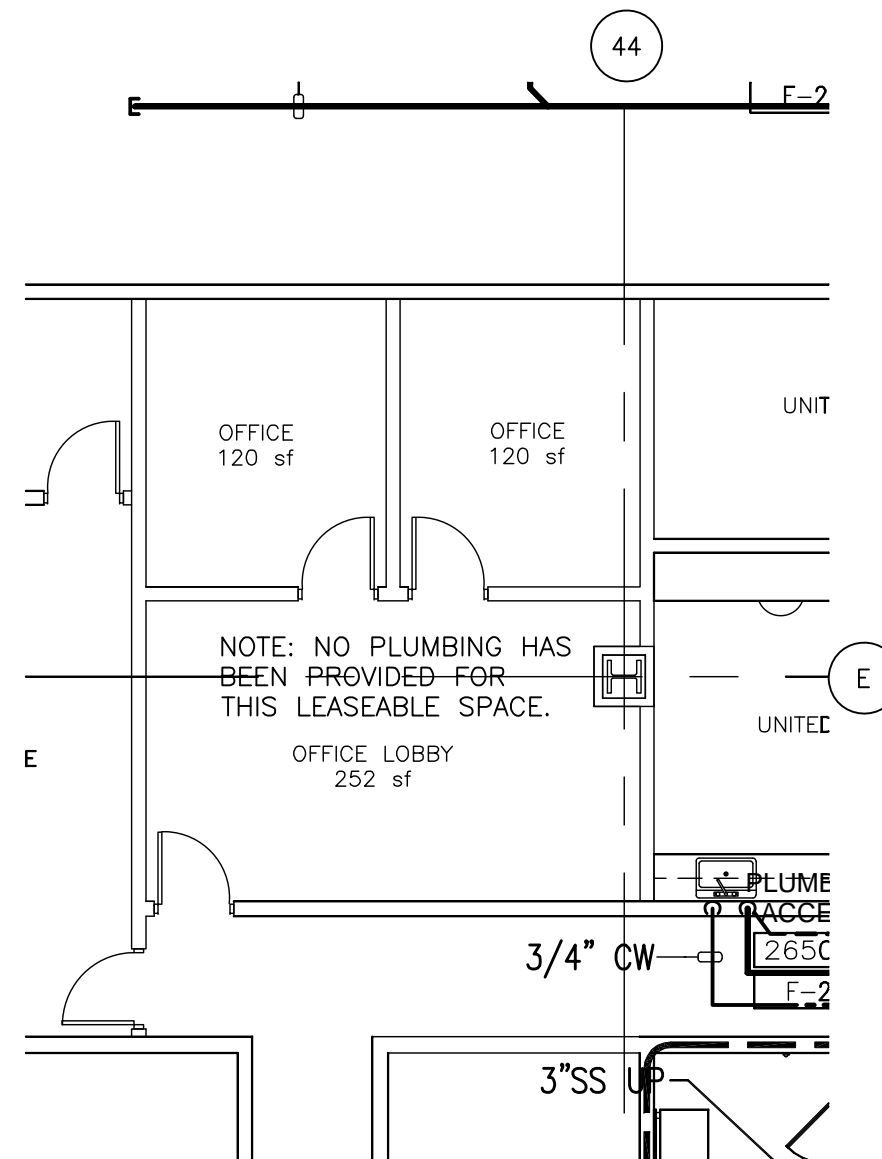
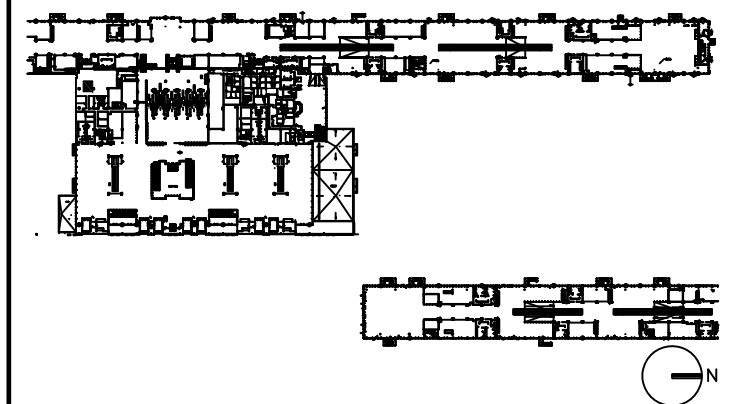

DRAWING TITLE

ATO 2695F PLUMBING PLAN

SCALE: 1/8"=1'-0"

DATE: 6 AUGUST 2009

PROJECT # 200314.000

TENANT AREA DRAWING

6-6.4



Tenant Design Standards

LEGEND:

NOTES:

1. REFER TO TENANT DESIGN STANDARDS—PART 2 CHAPTER VARIES, FOR WRITTEN DESCRIPTIONS OF MATERIAL REQUIREMENTS.
2. ALL TENANT SIGNAGE AND GRAPHICS TO BE REVIEWED AND APPROVED BY RDUAA.
3. ALL MEP ITEMS SHOWN ARE BASE BUILDING CONSTRUCTION, U.O.N.

KEY PLAN:

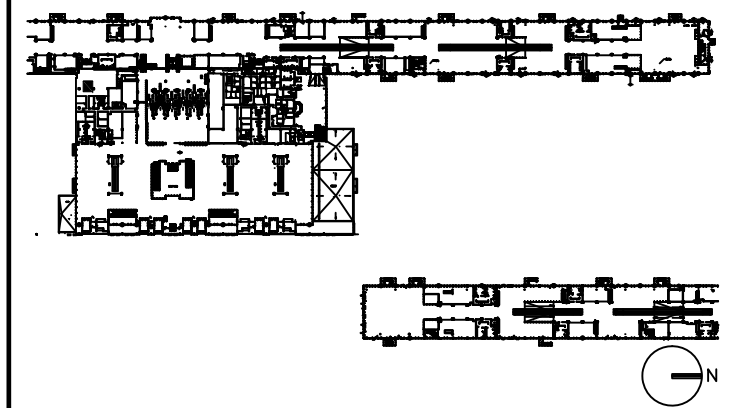

DRAWING TITLE

ATO 2695F ELECTRICAL AND TELECOM PLAN

SCALE: 1/8"=1'-0"

DATE: 6 AUGUST 2009

PROJECT # 200314.000

TENANT AREA DRAWING

6-6.5

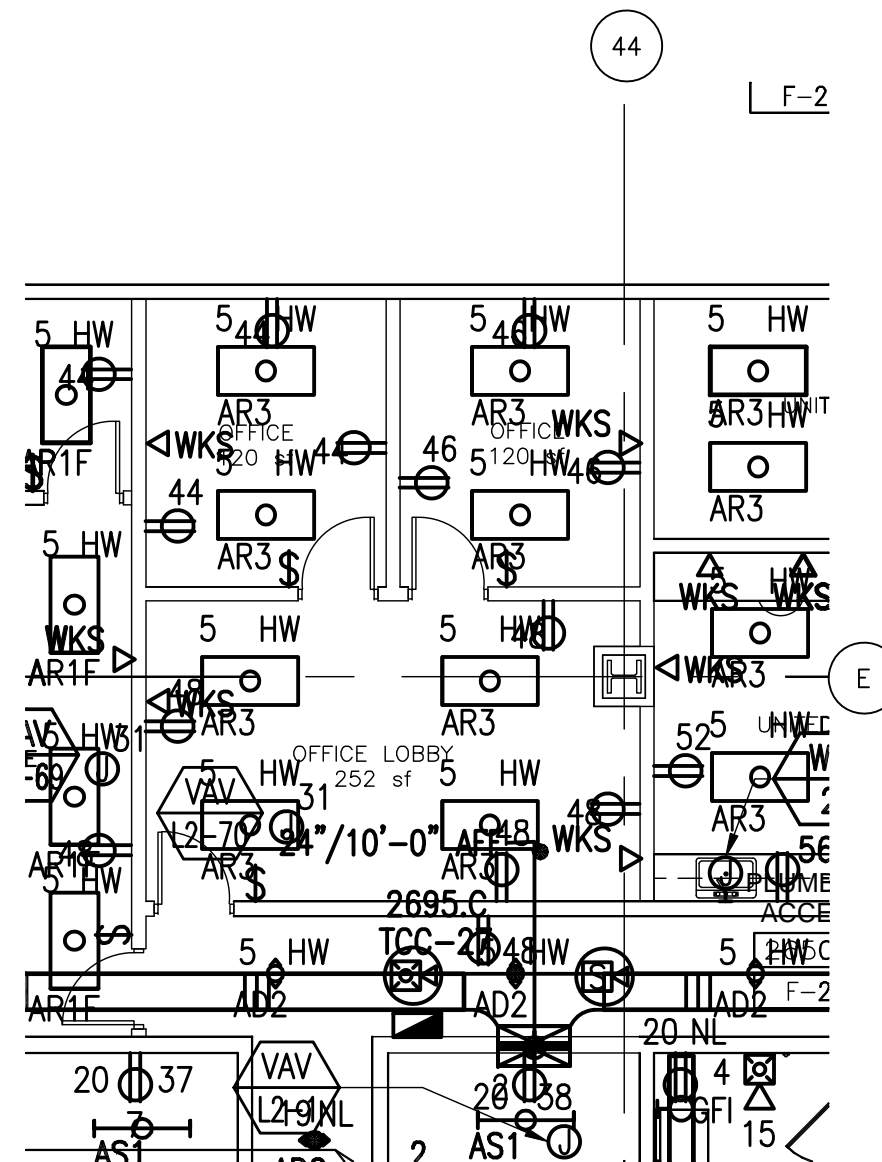

8/6/2009 4:45 PM RDUAA-6-6.5.dwg



Tenant Design Standards

LEGEND:

NOTES:

1. REFER TO TENANT DESIGN STANDARDS—PART 2 CHAPTER VARIES, FOR WRITTEN DESCRIPTIONS OF MATERIAL REQUIREMENTS.
2. ALL TENANT SIGNAGE AND GRAPHICS TO BE REVIEWED AND APPROVED BY RDUAA.
3. ALL MEP ITEMS SHOWN ARE BASE BUILDING CONSTRUCTION, U.O.N.

KEY PLAN:

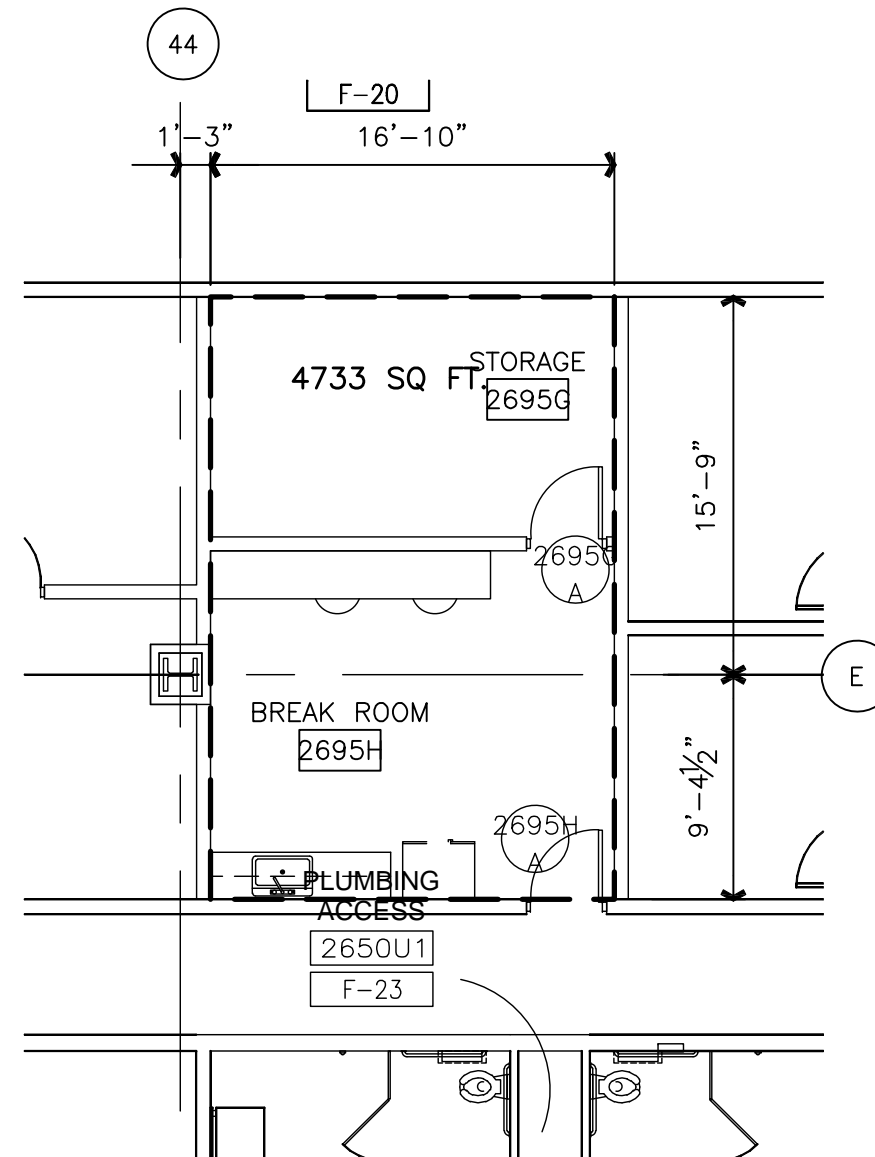
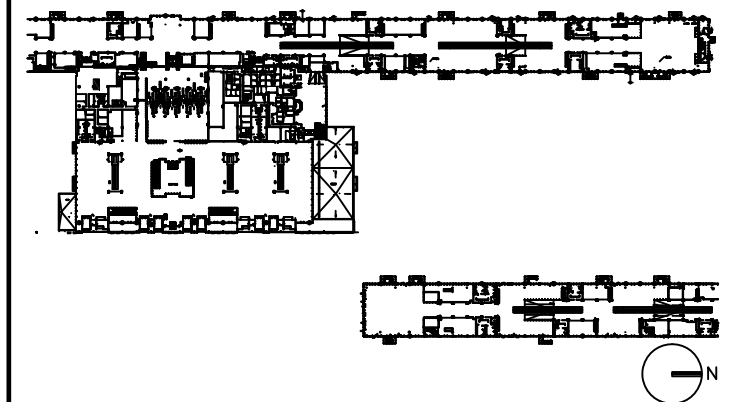

DRAWING TITLE

**ATO 2695H
TENANT LEASE LINE
FLOOR PLAN**

SCALE: 1/8"=1'-0"

DATE: 6 AUGUST 2009

PROJECT # 200314.000

TENANT AREA DRAWING

6-7.0



Tenant Design Standards

LEGEND:

NOTES:

1. REFER TO TENANT DESIGN STANDARDS—PART 2 CHAPTER VARIES, FOR WRITTEN DESCRIPTIONS OF MATERIAL REQUIREMENTS.
2. ALL TENANT SIGNAGE AND GRAPHICS TO BE REVIEWED AND APPROVED BY RDUAA.
3. ALL MEP ITEMS SHOWN ARE BASE BUILDING CONSTRUCTION, U.O.N.

KEY PLAN:

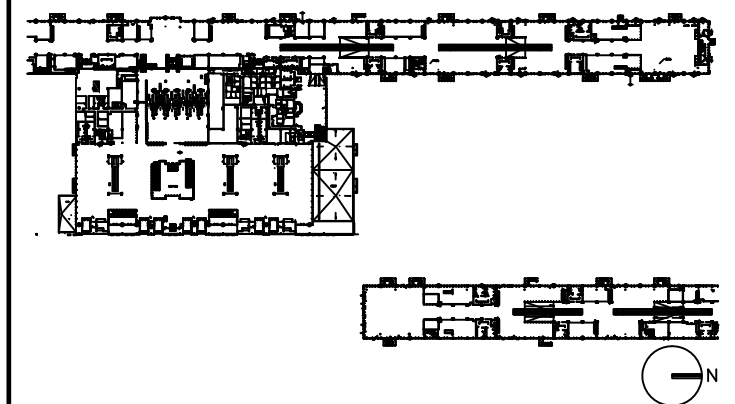

DRAWING TITLE

ATO 2695H MECHANICAL PLAN

SCALE: 1/8"=1'-0"

DATE: 6 AUGUST 2009

PROJECT # 200314.000

TENANT AREA DRAWING

6-7.3

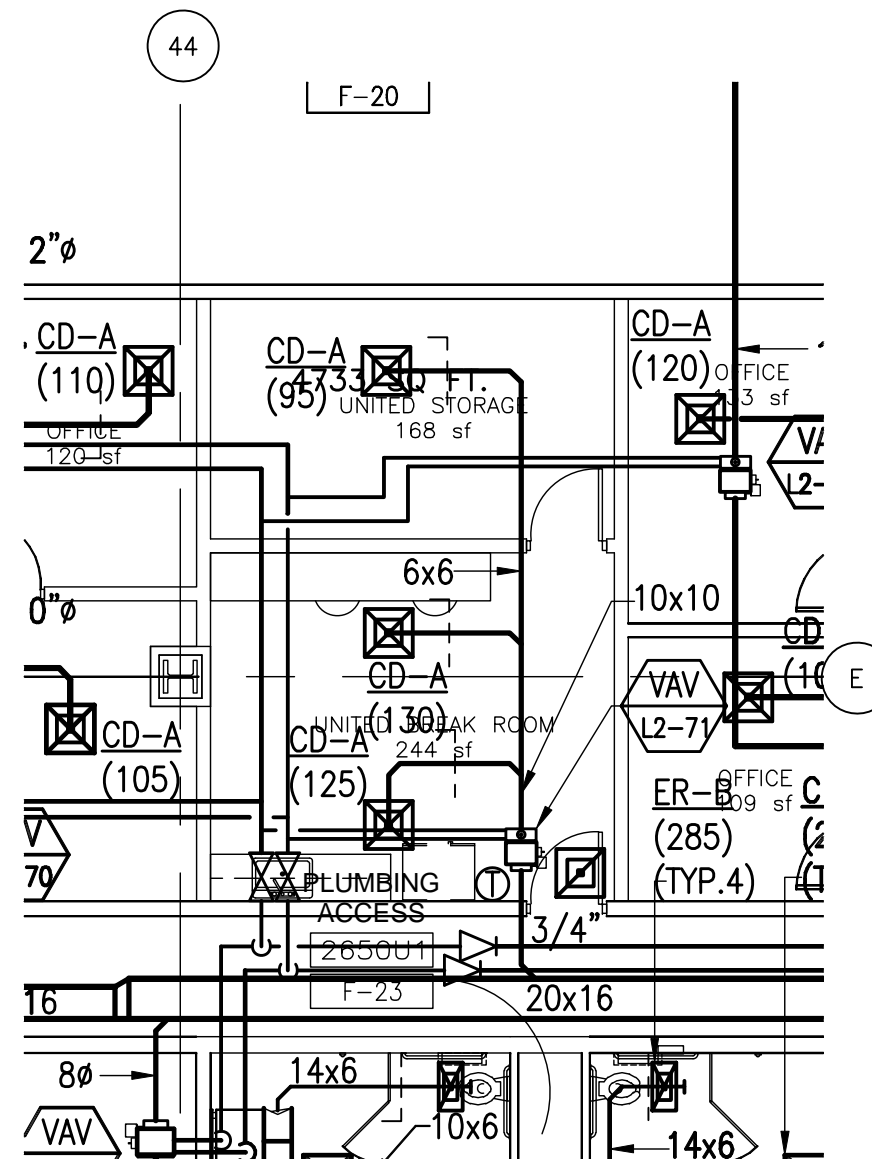

8/6/2009 10:41 AM RDUAA-6-7.3.dwg



Tenant Design Standards

LEGEND:

NOTES:

1. REFER TO TENANT DESIGN STANDARDS—PART 2 CHAPTER VARIES, FOR WRITTEN DESCRIPTIONS OF MATERIAL REQUIREMENTS.
2. ALL TENANT SIGNAGE AND GRAPHICS TO BE REVIEWED AND APPROVED BY RDUAA.
3. ALL MEP ITEMS SHOWN ARE BASE BUILDING CONSTRUCTION, U.O.N.

KEY PLAN:

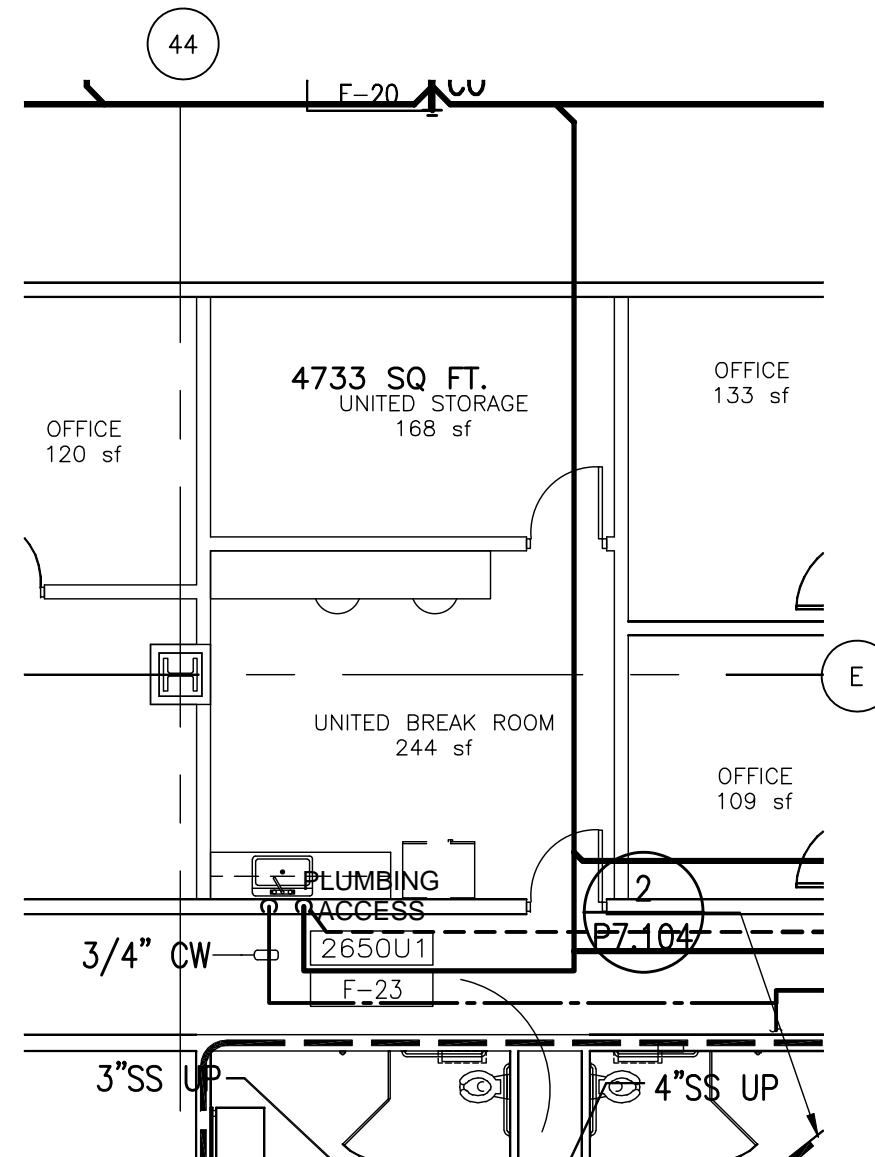
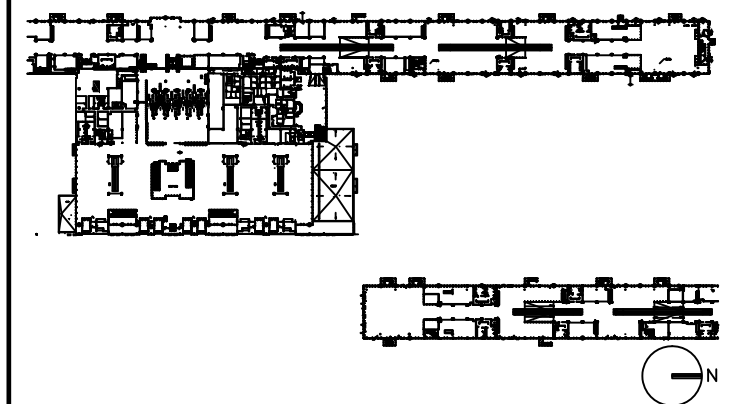

DRAWING TITLE

ATO 2695H PLUMBING PLAN

SCALE: 1/8"=1'-0"

DATE: 6 AUGUST 2009

PROJECT # 200314.000

TENANT AREA DRAWING

6-7.4

8/6/2009 2:09 PM RDUAA-6-7.4.dwg



Tenant Design Standards

LEGEND:

NOTES:

1. REFER TO TENANT DESIGN STANDARDS—PART 2 CHAPTER VARIES, FOR WRITTEN DESCRIPTIONS OF MATERIAL REQUIREMENTS.
2. ALL TENANT SIGNAGE AND GRAPHICS TO BE REVIEWED AND APPROVED BY RDUAA.
3. ALL MEP ITEMS SHOWN ARE BASE BUILDING CONSTRUCTION, U.O.N.

KEY PLAN:

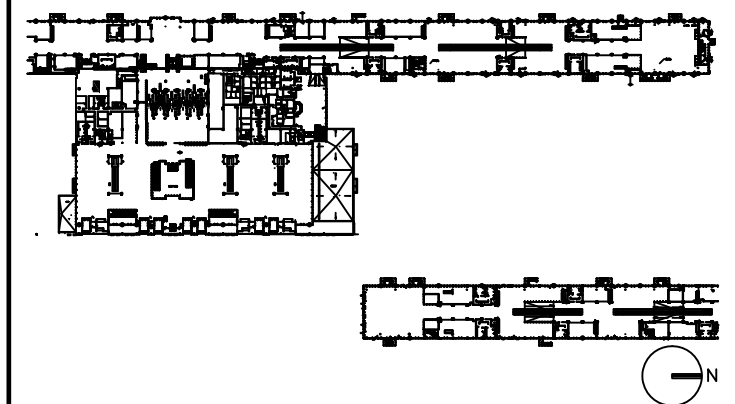

DRAWING TITLE

ATO 2695H ELECTRICAL AND PLUMBING PLAN

SCALE: 1/8"=1'-0"

DATE: 6 AUGUST 2009

PROJECT # 200314.000

TENANT AREA DRAWING

6-7.5

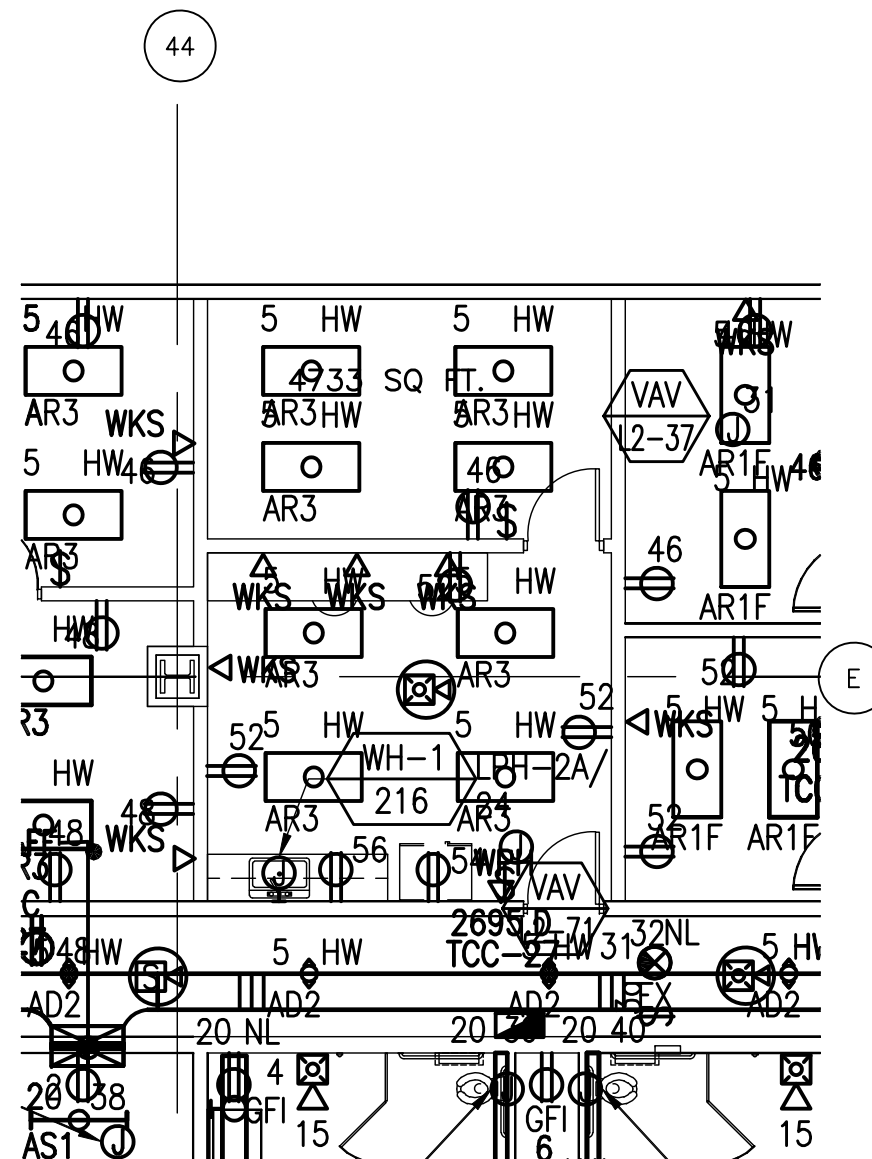



Tenant Design Standards

LEGEND:

NOTES:

1. REFER TO TENANT DESIGN STANDARDS—PART 2 CHAPTER VARIES, FOR WRITTEN DESCRIPTIONS OF MATERIAL REQUIREMENTS.
2. ALL TENANT SIGNAGE AND GRAPHICS TO BE REVIEWED AND APPROVED BY RDUAA.
3. ALL MEP ITEMS SHOWN ARE BASE BUILDING CONSTRUCTION, U.O.N.

KEY PLAN:

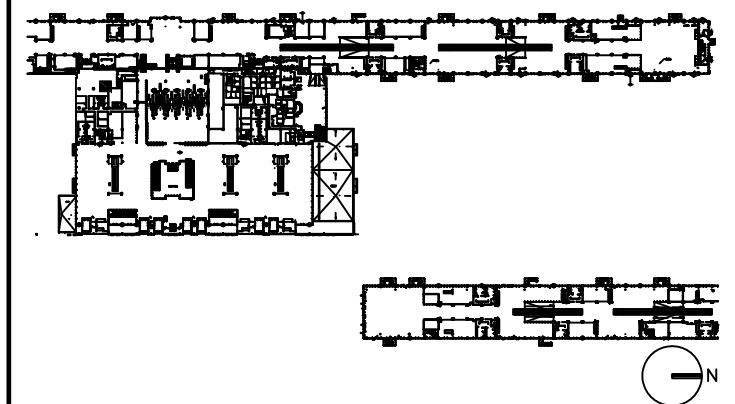

DRAWING TITLE

ATO 2695M TENANT LEASE LINE FLOOR PLAN

SCALE: 1/8"=1'-0"

DATE: 6 AUGUST 2009

PROJECT # 200314.000

TENANT AREA DRAWING

6-8.0

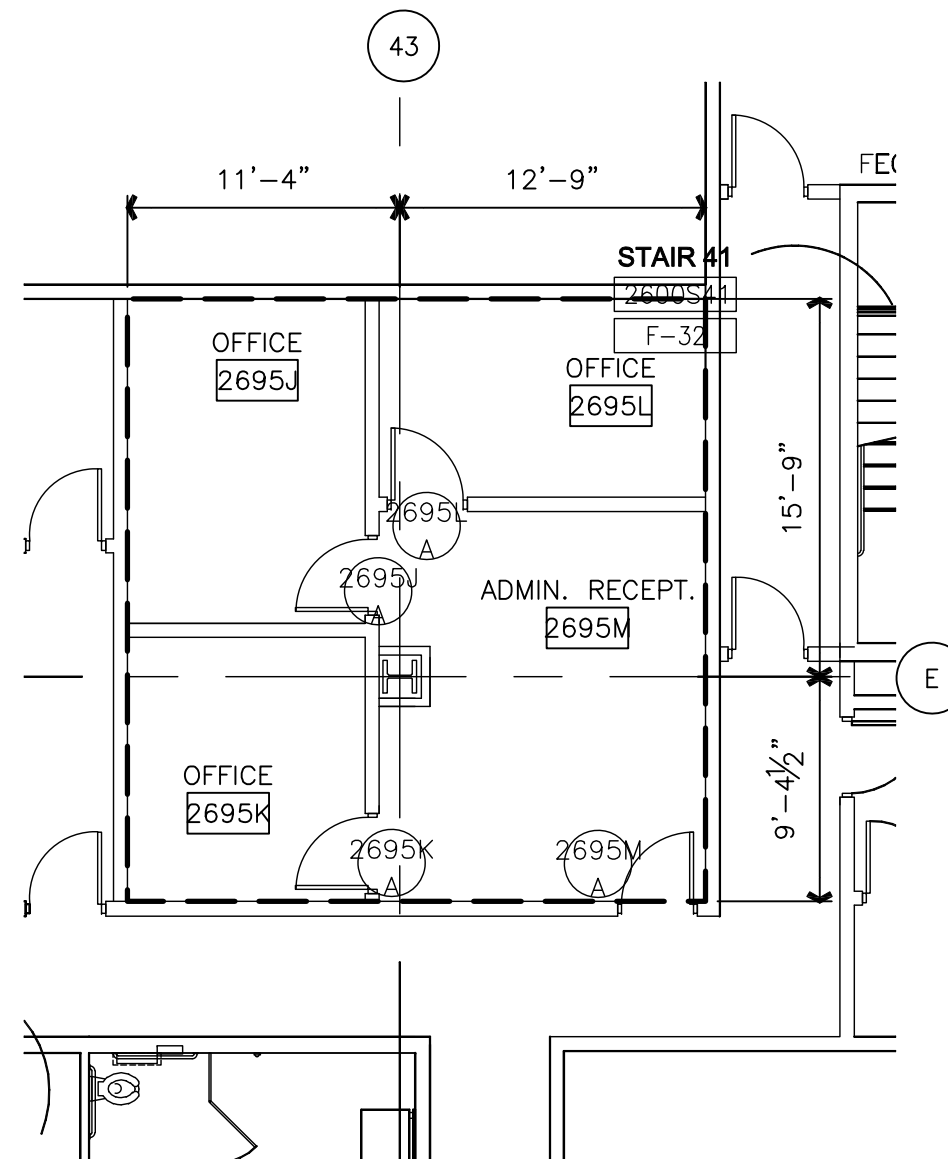



Tenant Design Standards

LEGEND:

NOTES:

1. REFER TO TENANT DESIGN STANDARDS—PART 2 CHAPTER VARIES, FOR WRITTEN DESCRIPTIONS OF MATERIAL REQUIREMENTS.
2. ALL TENANT SIGNAGE AND GRAPHICS TO BE REVIEWED AND APPROVED BY RDUAA.
3. ALL MEP ITEMS SHOWN ARE BASE BUILDING CONSTRUCTION, U.O.N.

KEY PLAN:

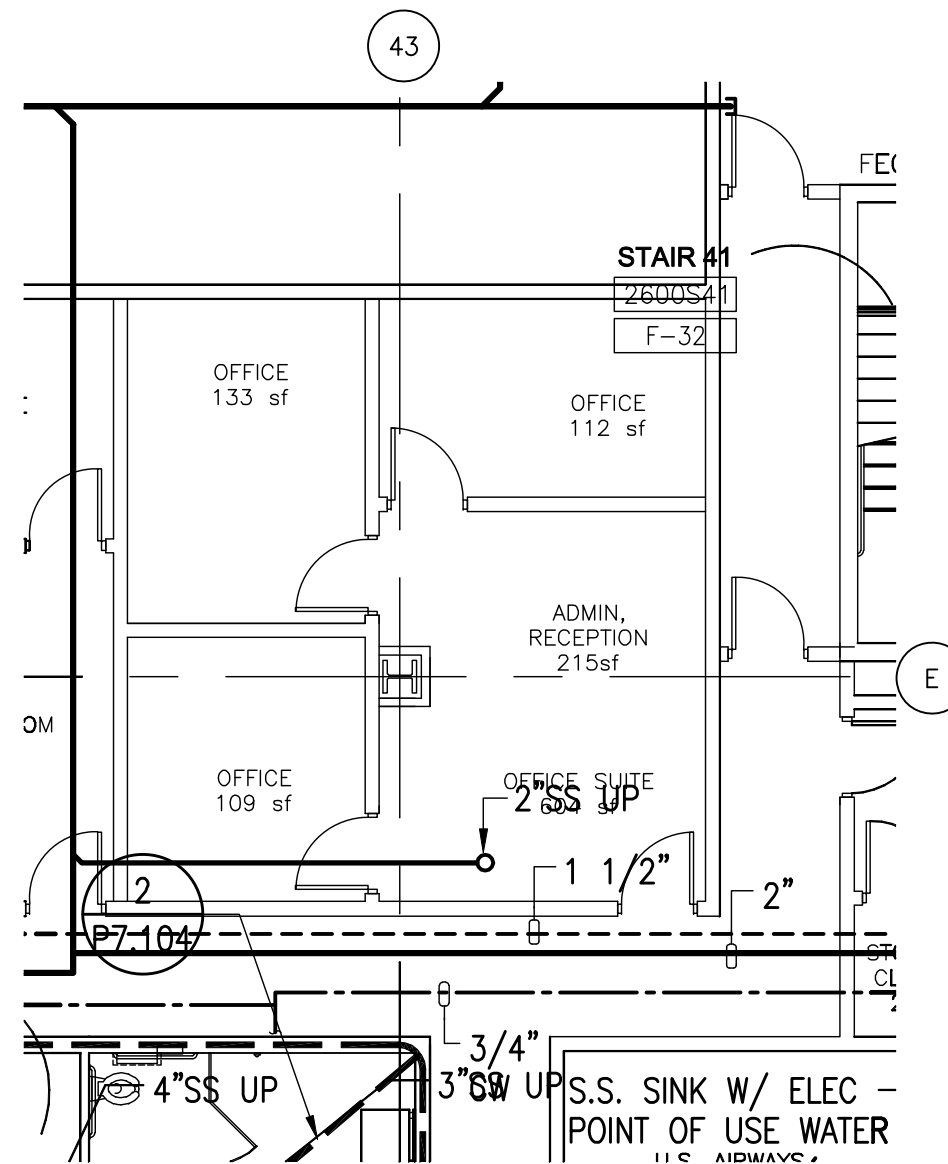
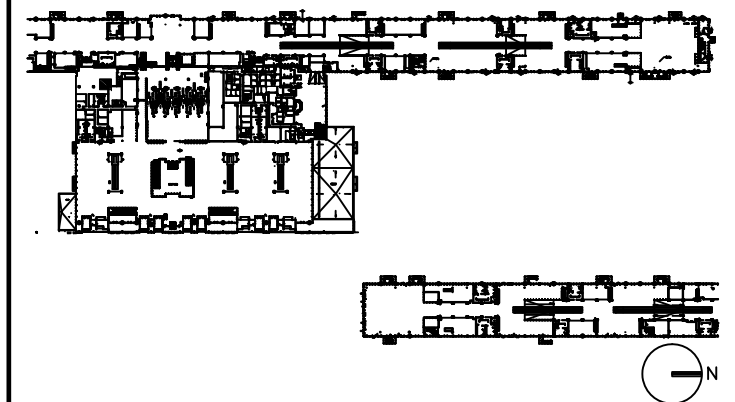

DRAWING TITLE

ATO 2695M PLUMBING PLAN

SCALE: 1/8"=1'-0"

DATE: 6 AUGUST 2009

PROJECT # 200314.000

TENANT AREA DRAWING

6-8.4



Tenant Design Standards

LEGEND:

NOTES:

1. REFER TO TENANT DESIGN STANDARDS—PART 2 CHAPTER VARIES, FOR WRITTEN DESCRIPTIONS OF MATERIAL REQUIREMENTS.
2. ALL TENANT SIGNAGE AND GRAPHICS TO BE REVIEWED AND APPROVED BY RDUAA.
3. ALL MEP ITEMS SHOWN ARE BASE BUILDING CONSTRUCTION, U.O.N.

KEY PLAN:

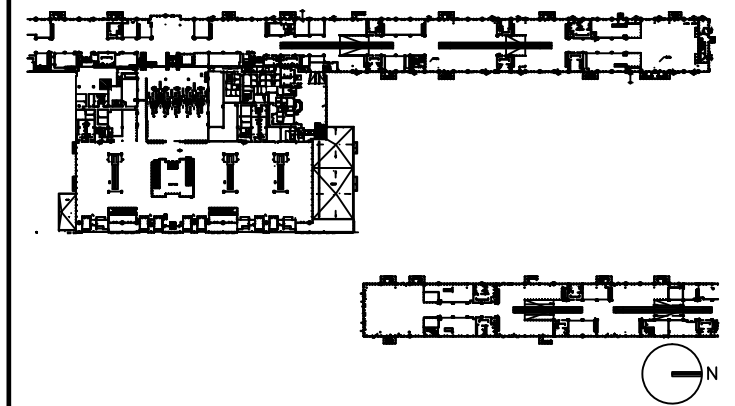

DRAWING TITLE

ATO 2695M ELECTRICAL AND TELECOM PLAN

SCALE: 1/8"=1'-0"

DATE: 6 AUGUST 2009

PROJECT # 200314.000

TENANT AREA DRAWING

6-8.5

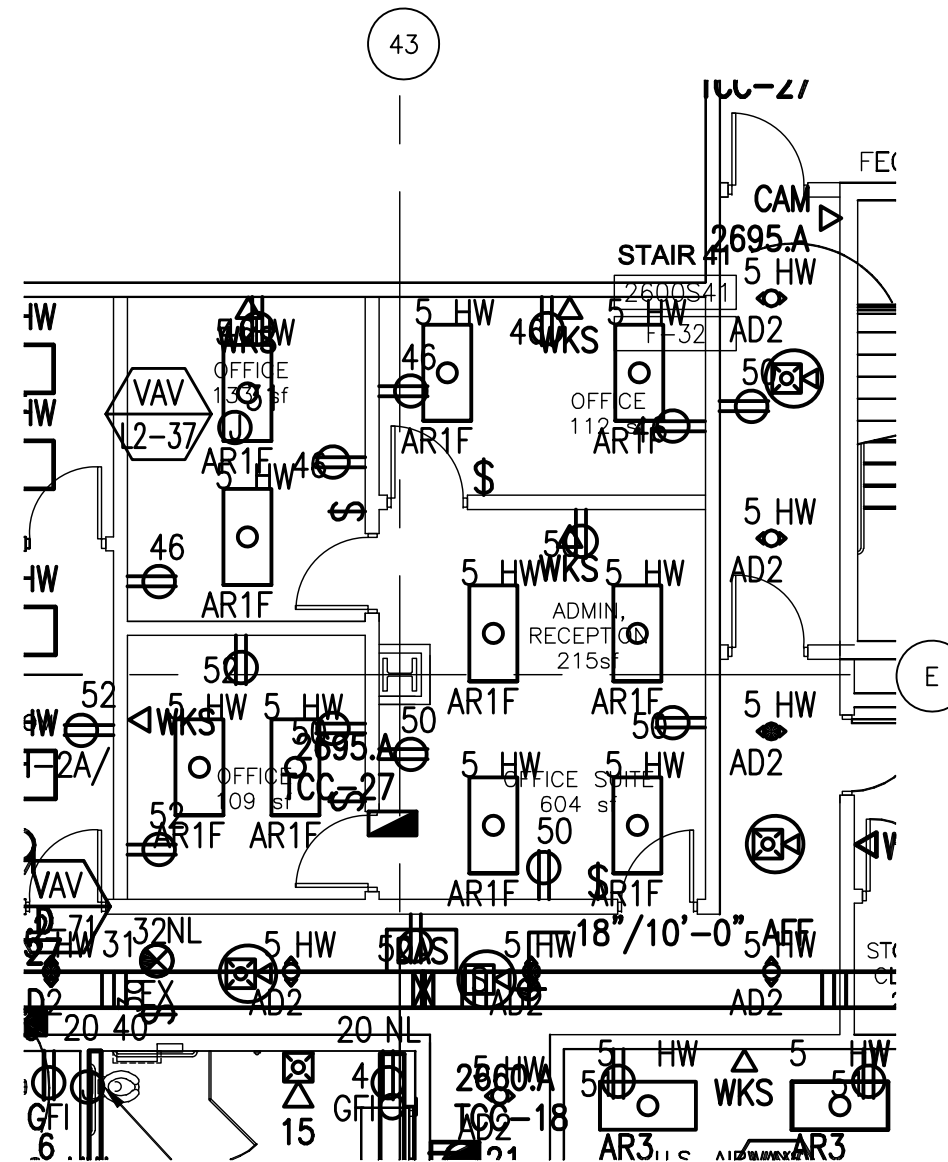

8/6/2009 4:42 PM RDUAA-6-8-5.dwg



Tenant Design Standards

LEGEND:

NOTES:

1. REFER TO TENANT DESIGN STANDARDS—PART 2 CHAPTER VARIES, FOR WRITTEN DESCRIPTIONS OF MATERIAL REQUIREMENTS.
2. ALL TENANT SIGNAGE AND GRAPHICS TO BE REVIEWED AND APPROVED BY RDUAA.
3. ALL MEP ITEMS SHOWN ARE BASE BUILDING CONSTRUCTION, U.O.N.

KEY PLAN:

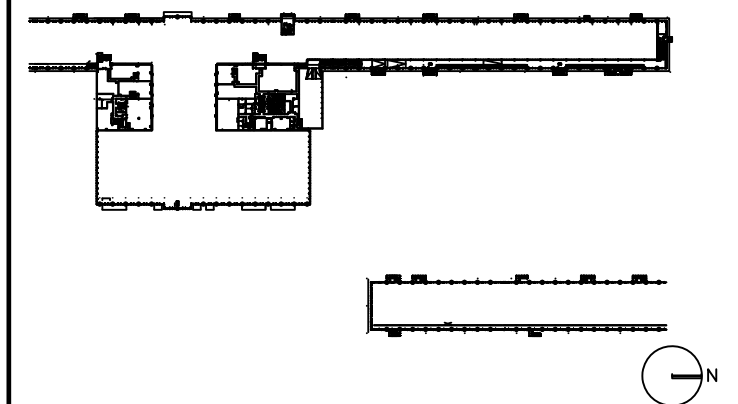

DRAWING TITLE

LEASEABLE OFFICES 3425 TENANT LEASE LINE FLOOR PLAN

SCALE: 3/32"=1'-0"

DATE: 6 AUGUST 2009

PROJECT # 200314.000

TENANT AREA DRAWING

6-9.0

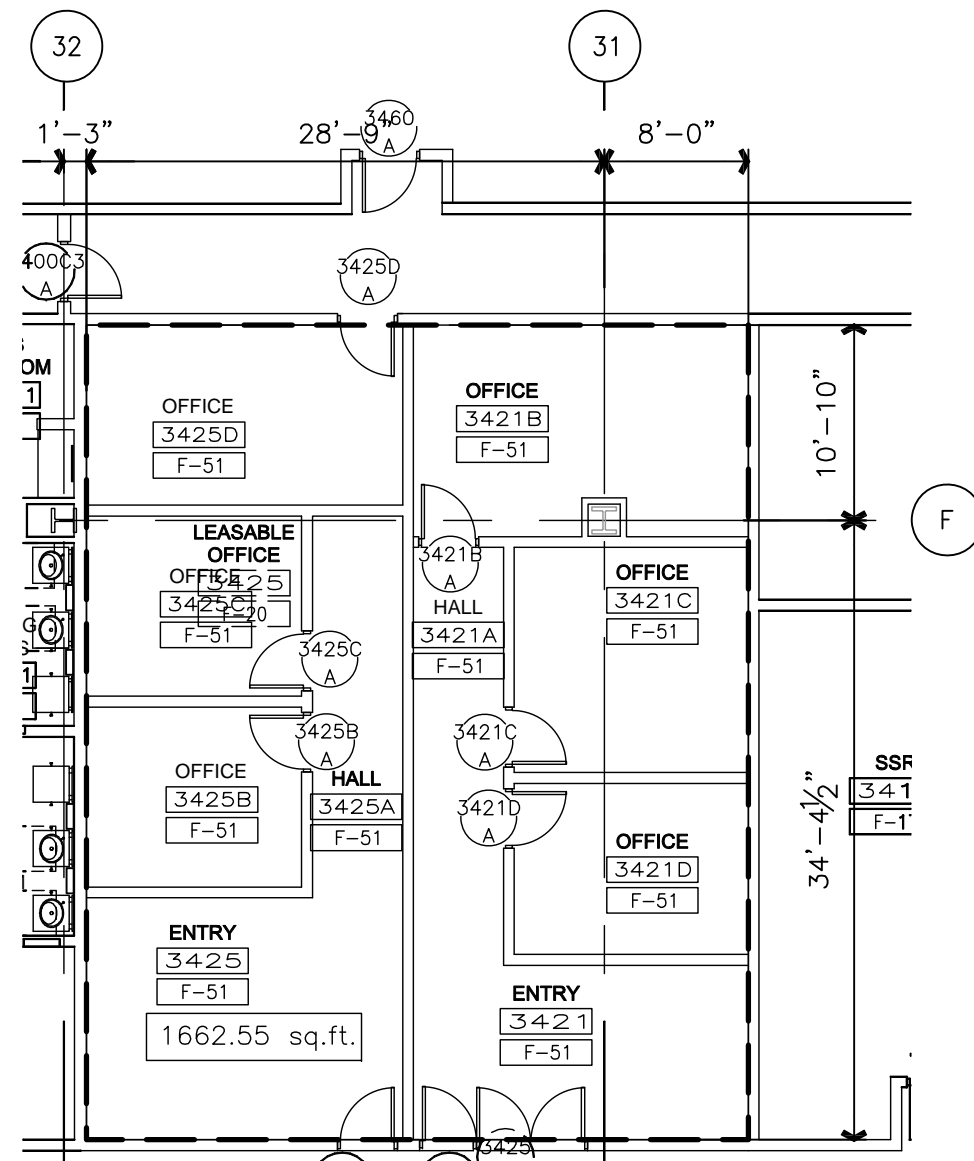



Tenant Design Standards

LEGEND:

NOTES:

1. REFER TO TENANT DESIGN STANDARDS-PART 2 CHAPTER VARIES, FOR WRITTEN DESCRIPTIONS OF MATERIAL REQUIREMENTS.
2. ALL TENANT SIGNAGE AND GRAPHICS TO BE REVIEWED AND APPROVED BY RDUAA.
3. ALL MEP ITEMS SHOWN ARE BASE BUILDING CONSTRUCTION, U.O.N.

KEY PLAN:

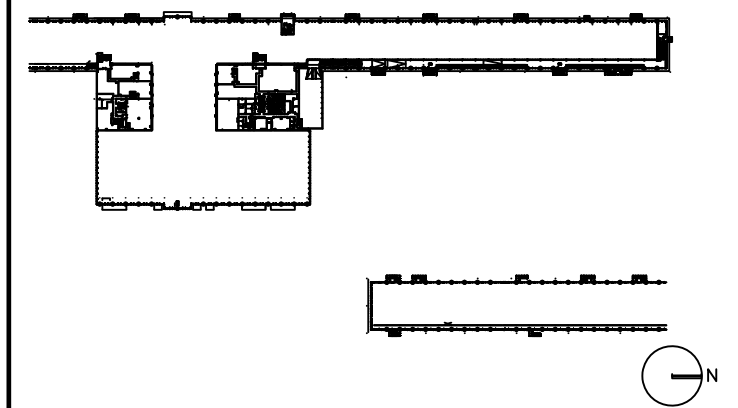

DRAWING TITLE

LEASEABLE OFFICES 3425 MECHANICAL PLAN

SCALE: 3/32"=1'-0"

DATE: 6 AUGUST 2009

PROJECT # 200314.000

TENANT AREA DRAWING

6-9.3

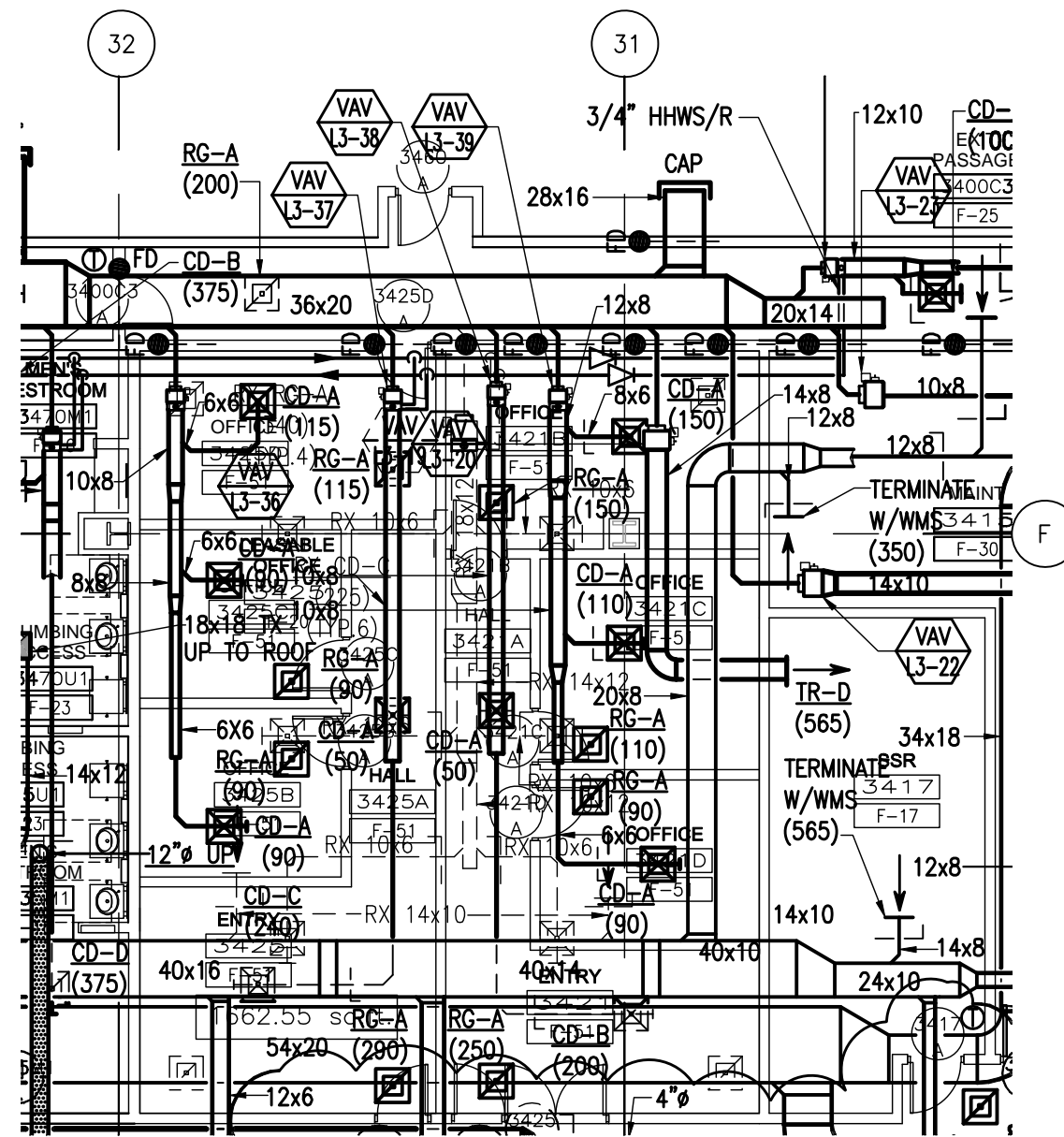

8/6/2009 9:38 AM RDUAA-6-9.3.dwg



Tenant Design Standards

LEGEND:

NOTES:

1. REFER TO TENANT DESIGN STANDARDS—PART 2 CHAPTER VARIES, FOR WRITTEN DESCRIPTIONS OF MATERIAL REQUIREMENTS.
2. ALL TENANT SIGNAGE AND GRAPHICS TO BE REVIEWED AND APPROVED BY RDUAA.
3. ALL MEP ITEMS SHOWN ARE BASE BUILDING CONSTRUCTION, U.O.N.

KEY PLAN:

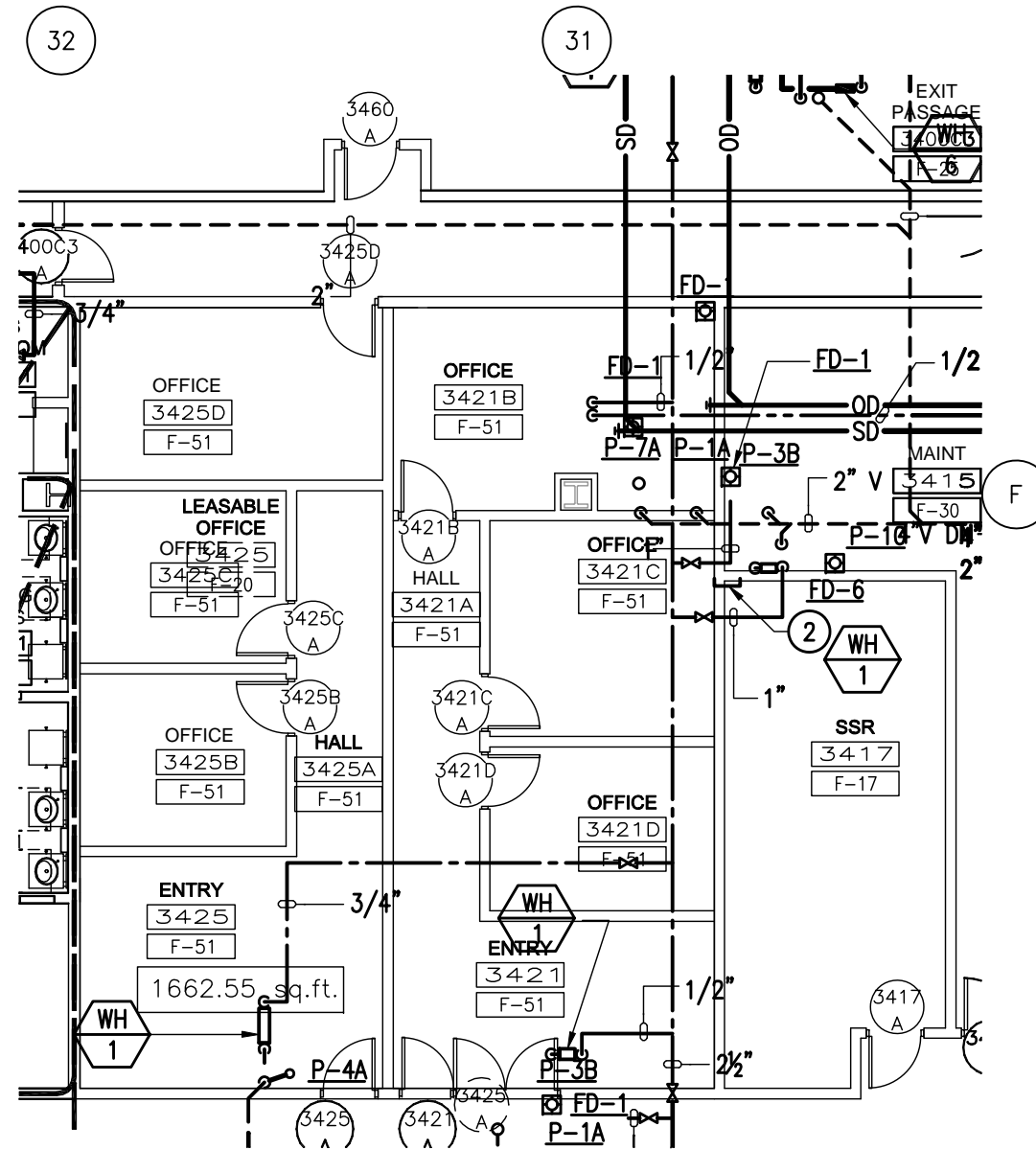
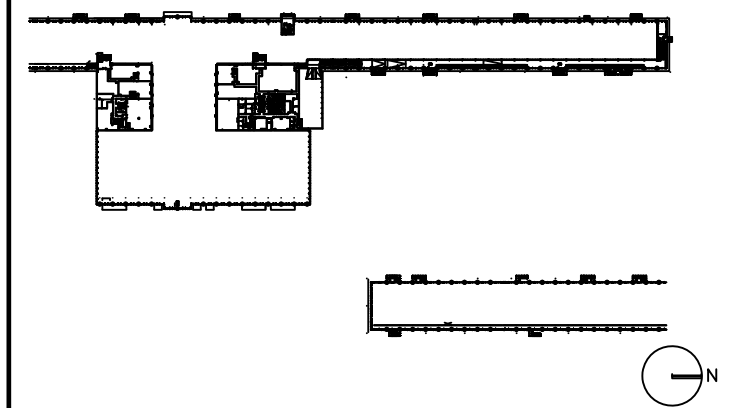

DRAWING TITLE

LEASEABLE OFFICES 3425 PLUMBING PLAN

SCALE: 3/32"=1'-0"

DATE: 6 AUGUST 2009

PROJECT # 200314.000

TENANT AREA DRAWING

6-9.4



Tenant Design Standards

LEGEND:

NOTES:

1. REFER TO TENANT DESIGN STANDARDS—PART 2 CHAPTER VARIES, FOR WRITTEN DESCRIPTIONS OF MATERIAL REQUIREMENTS.
2. ALL TENANT SIGNAGE AND GRAPHICS TO BE REVIEWED AND APPROVED BY RDUAA.
3. ALL MEP ITEMS SHOWN ARE BASE BUILDING CONSTRUCTION, U.O.N.

KEY PLAN:

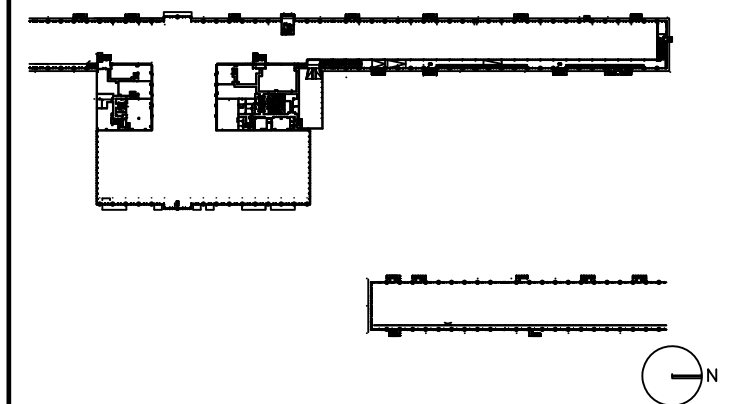

DRAWING TITLE

LEASEABLE OFFICES 3425 ELECTRICAL, AND TELECOM PLAN

SCALE: 3/32"=1'-0"

DATE: 6 AUGUST 2009

PROJECT # 200314.000

TENANT AREA DRAWING

6-9.5

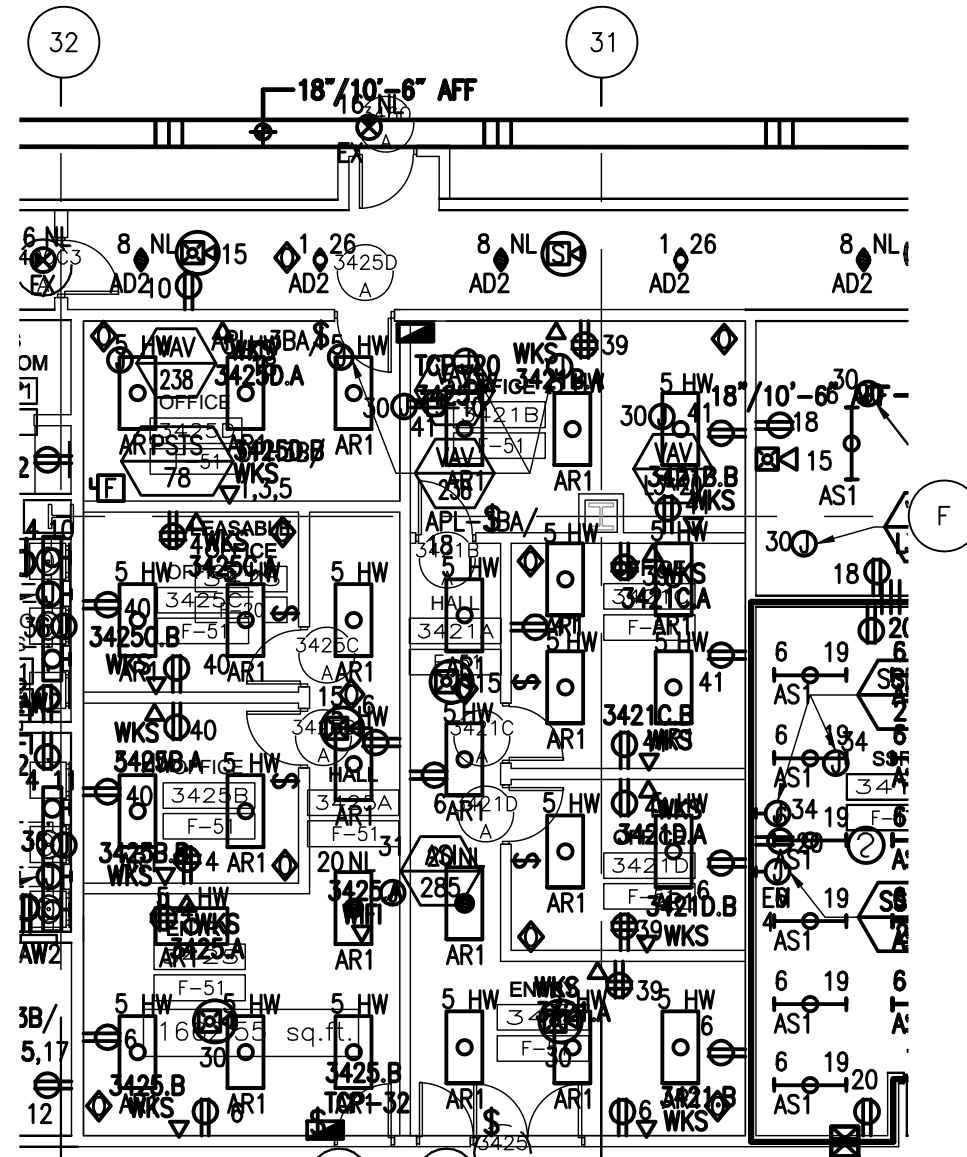

8/6/2009 4:41 PM RDUAA-6-9.5.dwg



Tenant Design Standards

LEGEND:

NOTES:

1. REFER TO TENANT DESIGN STANDARDS—PART 2 CHAPTER VARIES, FOR WRITTEN DESCRIPTIONS OF MATERIAL REQUIREMENTS.
2. ALL TENANT SIGNAGE AND GRAPHICS TO BE REVIEWED AND APPROVED BY RDUAA.
3. ALL MEP ITEMS SHOWN ARE BASE BUILDING CONSTRUCTION, U.O.N.

KEY PLAN:

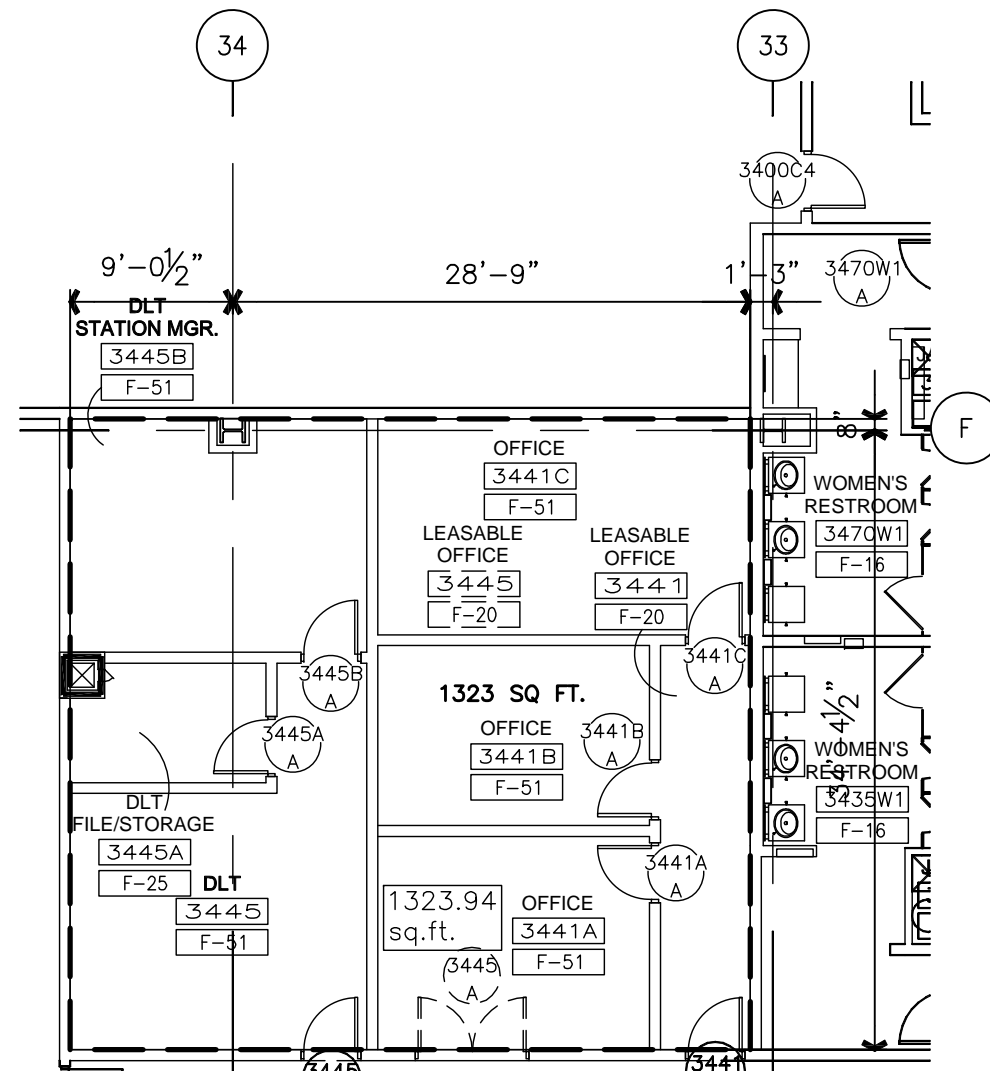
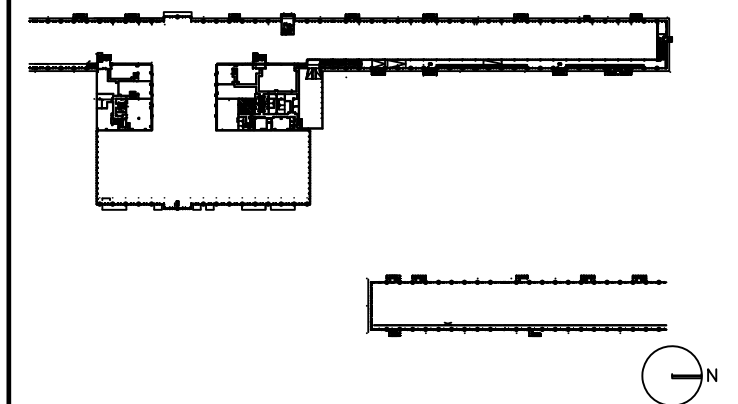

DRAWING TITLE

**LEASEABLE OFFICE 3445
TENANT LEASE LINE
FLOOR PLAN**

SCALE: 3/32"=1'-0"

DATE: 6 AUGUST 2009

PROJECT # 200314.000

TENANT AREA DRAWING

6-10.0



Tenant Design Standards

LEGEND:

NOTES:

1. REFER TO TENANT DESIGN STANDARDS—PART 2 CHAPTER VARIES, FOR WRITTEN DESCRIPTIONS OF MATERIAL REQUIREMENTS.
2. ALL TENANT SIGNAGE AND GRAPHICS TO BE REVIEWED AND APPROVED BY RDUAA.
3. ALL MEP ITEMS SHOWN ARE BASE BUILDING CONSTRUCTION, U.O.N.

KEY PLAN:

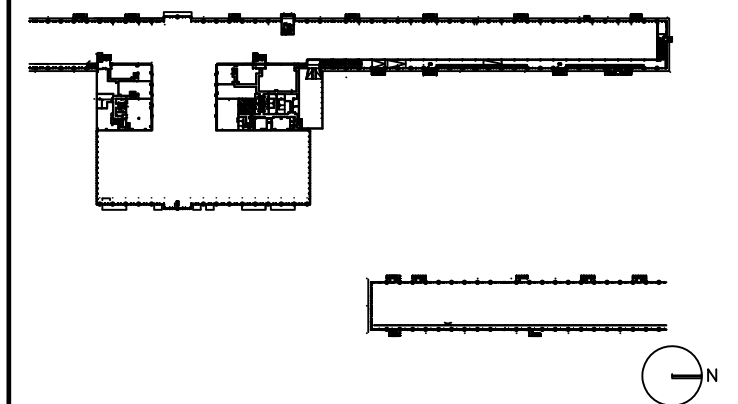

DRAWING TITLE

LEASEABLE OFFICE 3445 MECHANICAL PLAN

SCALE: 3/32"=1'-0"

DATE: 6 AUGUST 2009

PROJECT # 200314.000

TENANT AREA DRAWING

6-10.3

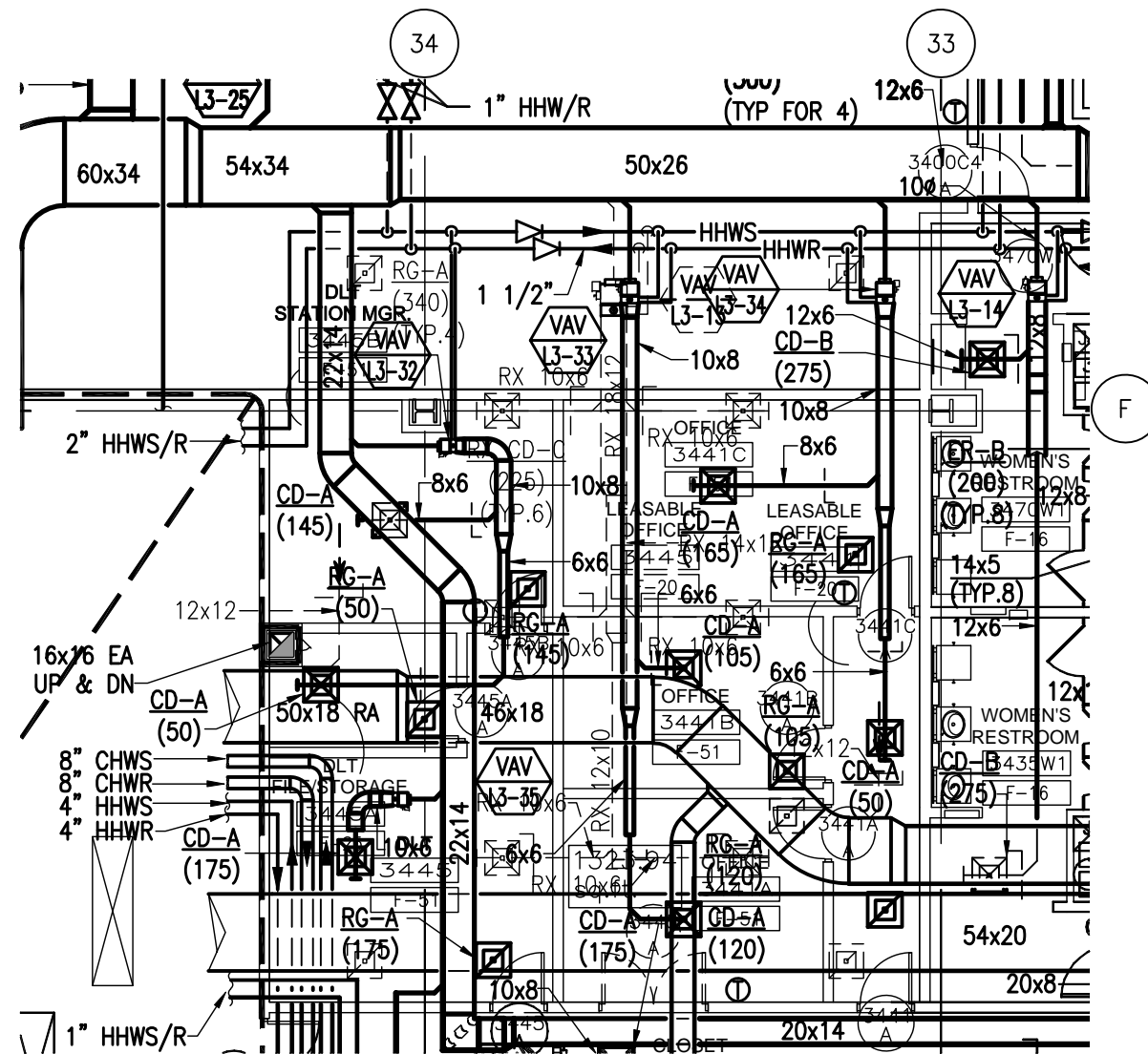

8/6/2009 9:40 AM RDUAA-6-10.3.dwg

Warning: It is a violation of the law for any person, unless acting under the direction of a licensed architect, to alter an item in any way. If an item in this document is altered, the altering architect, if other than the architect of record, shall affix to the item his seal and the notation "altered by" followed by his signature and the date of such alteration, and a specific description of the alteration.



Tenant Design Standards

LEGEND:

NOTES:

1. REFER TO TENANT DESIGN STANDARDS—PART 2 CHAPTER VARIES, FOR WRITTEN DESCRIPTIONS OF MATERIAL REQUIREMENTS.
2. ALL TENANT SIGNAGE AND GRAPHICS TO BE REVIEWED AND APPROVED BY RDUAA.
3. ALL MEP ITEMS SHOWN ARE BASE BUILDING CONSTRUCTION, U.O.N.

KEY PLAN:

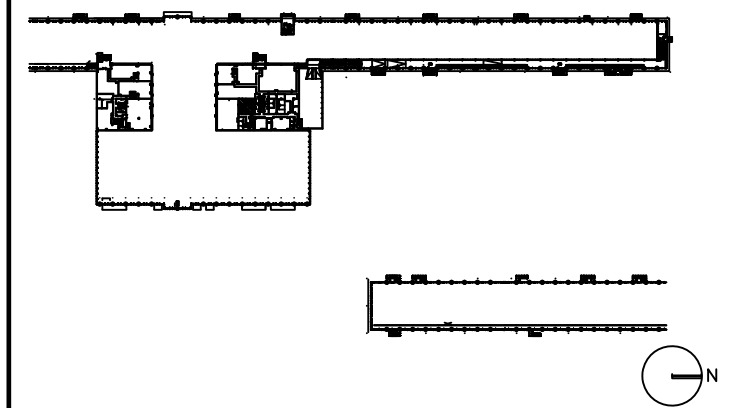

DRAWING TITLE

LEASEABLE OFFICE 3445 PLUMBING PLAN

SCALE: 3/32"=1'-0"

DATE: 6 AUGUST 2009

PROJECT # 200314.000

TENANT AREA DRAWING

6-10.4

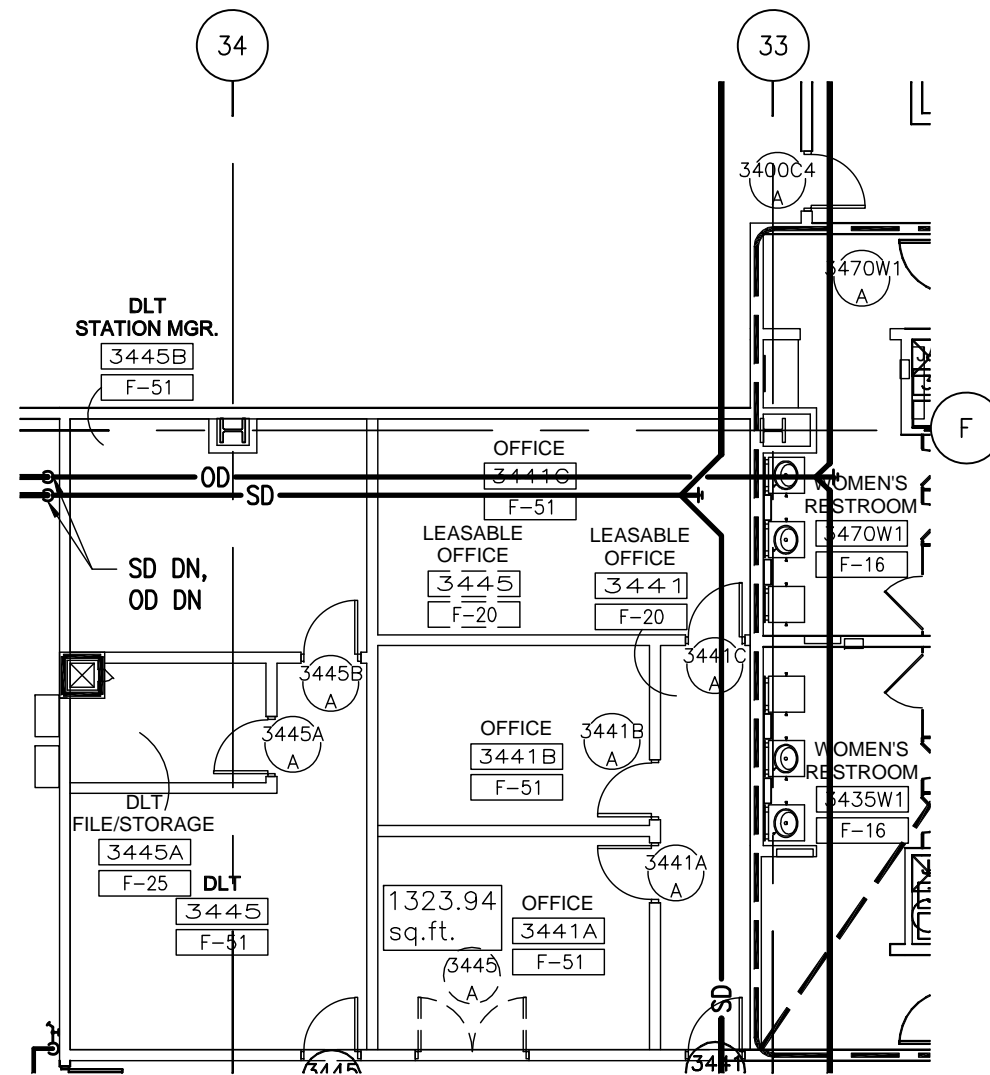

8/6/2009 2:11 PM RDUAA-6-10.4.dwg



Tenant Design Standards

LEGEND:

NOTES:

1. REFER TO TENANT DESIGN STANDARDS—PART 2 CHAPTER VARIES, FOR WRITTEN DESCRIPTIONS OF MATERIAL REQUIREMENTS.
2. ALL TENANT SIGNAGE AND GRAPHICS TO BE REVIEWED AND APPROVED BY RDUAA.
3. ALL MEP ITEMS SHOWN ARE BASE BUILDING CONSTRUCTION, U.O.N.

KEY PLAN:

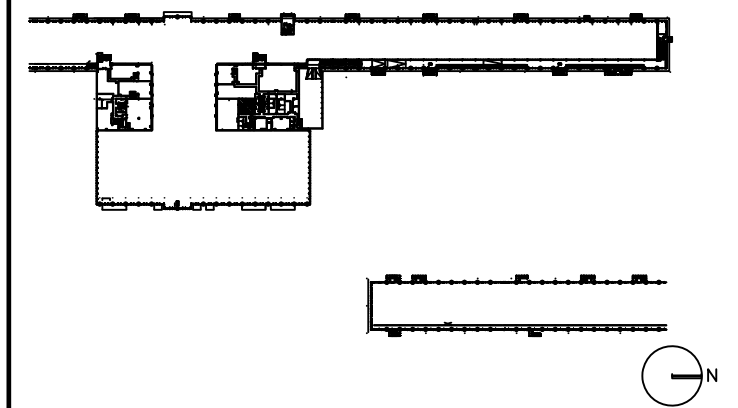

DRAWING TITLE

LEASEABLE OFFICE 3445 ELECTRICAL, AND TELECOM PLAN

SCALE: 3/32"=1'-0"

DATE: 6 AUGUST 2009

PROJECT # 200314.000

TENANT AREA DRAWING

6-10.5

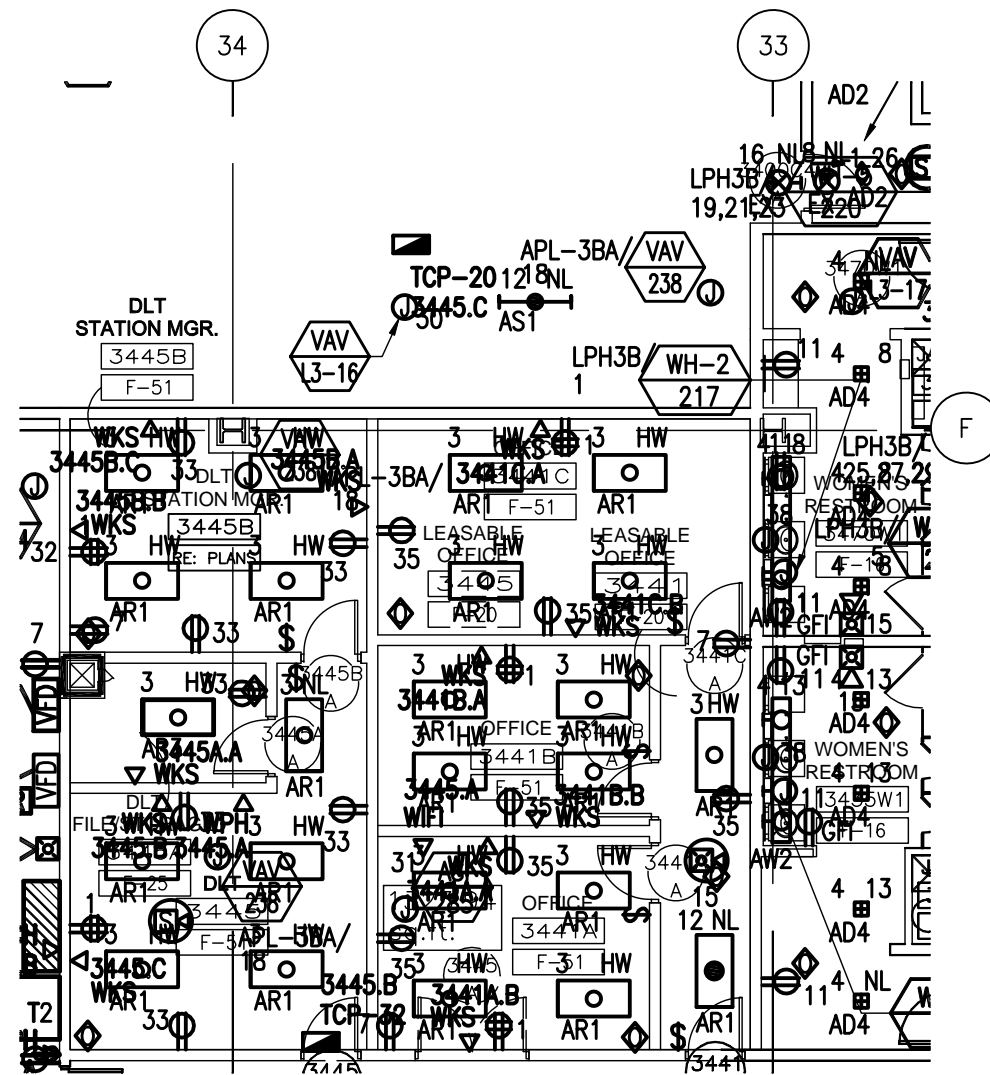

8/6/2009 4:40 PM RDUAA-6-10.5.dwg



Tenant Design Standards

LEGEND:

NOTES:

1. REFER TO TENANT DESIGN STANDARDS—PART 2 CHAPTER VARIES, FOR WRITTEN DESCRIPTIONS OF MATERIAL REQUIREMENTS.
2. ALL TENANT SIGNAGE AND GRAPHICS TO BE REVIEWED AND APPROVED BY RDUAA.
3. ALL MEP ITEMS SHOWN ARE BASE BUILDING CONSTRUCTION, U.O.N.

KEY PLAN:

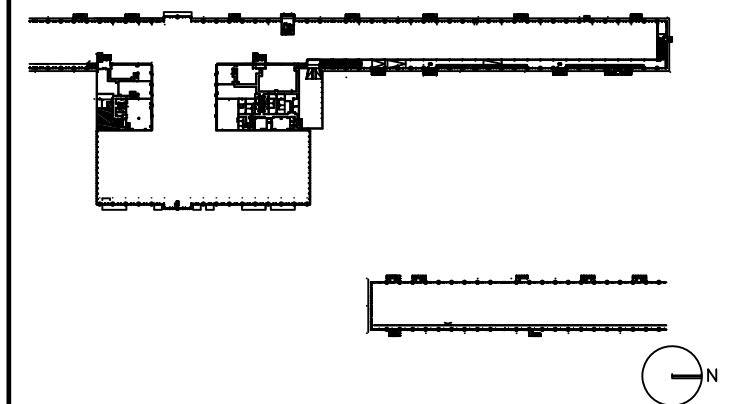

DRAWING TITLE

LEASEABLE OFFICES 3620 TENANT LEASE LINE FLOOR PLAN

SCALE: 3/32"=1'-0"

DATE: 6 AUGUST 2009

PROJECT # 200314.000

TENANT AREA DRAWING

6-11.0

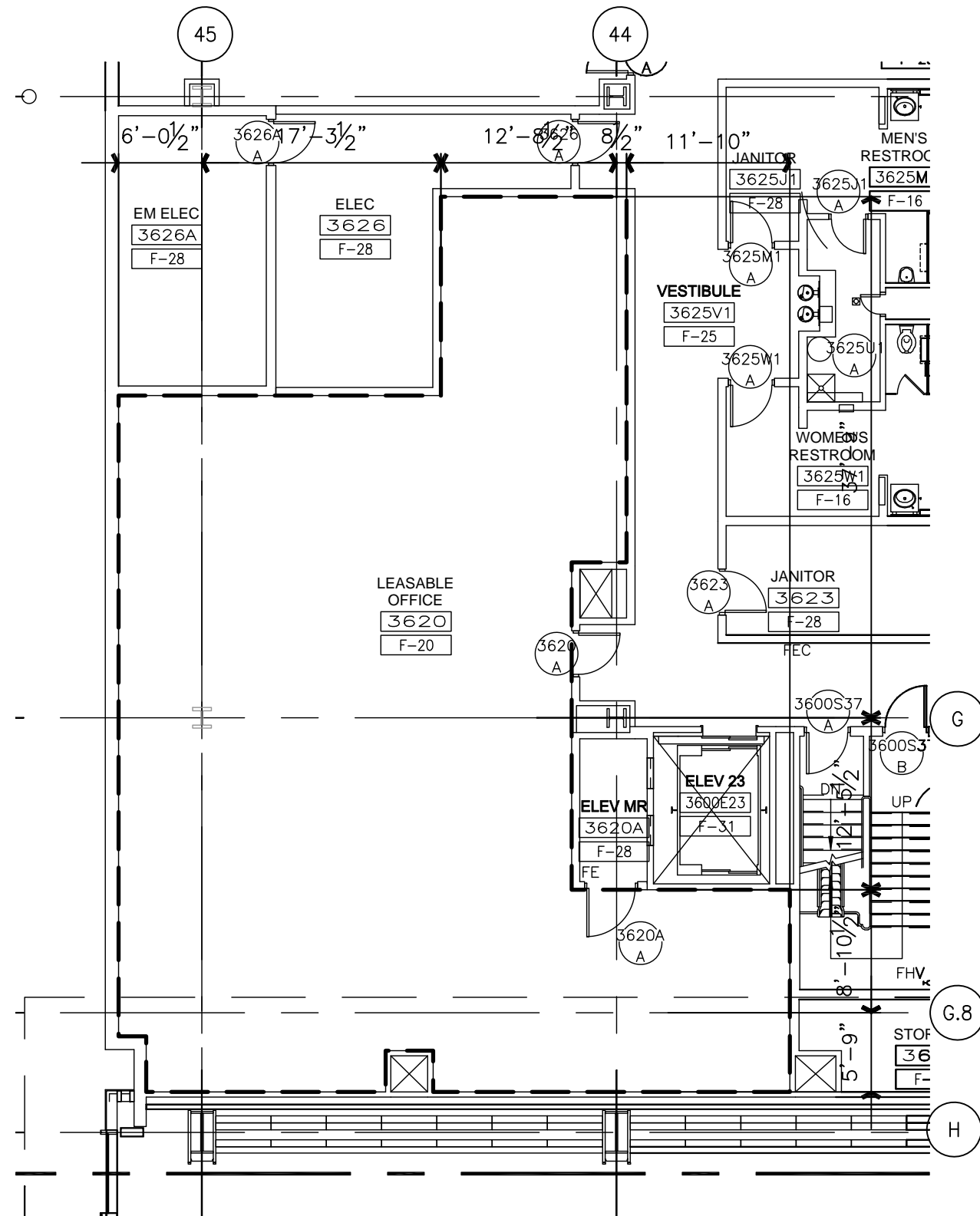

8/6/2009 9:41 AM RDUAA-6-11.0.dwg



Tenant Design Standards

LEGEND:

NOTES:

1. REFER TO TENANT DESIGN STANDARDS-PART 2 CHAPTER VARIES, FOR WRITTEN DESCRIPTIONS OF MATERIAL REQUIREMENTS.
2. ALL TENANT SIGNAGE AND GRAPHICS TO BE REVIEWED AND APPROVED BY RDUAA.
3. ALL MEP ITEMS SHOWN ARE BASE BUILDING CONSTRUCTION, U.O.N.

KEY PLAN:

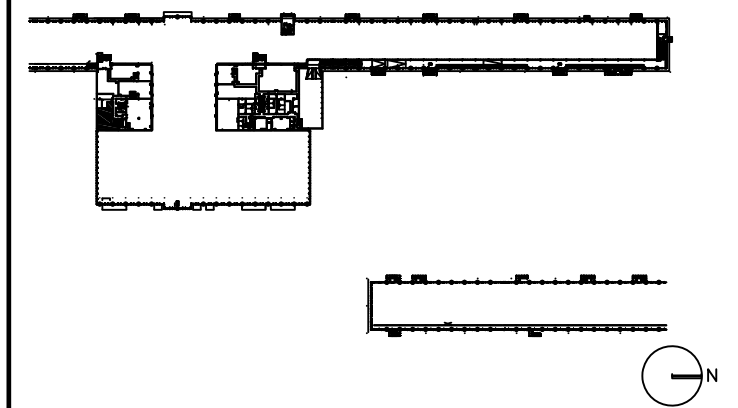

DRAWING TITLE

LEASEABLE OFFICES 3620 MECHANICAL PLAN

SCALE: 3/32"=1'-0"

DATE: 6 AUGUST 2009

PROJECT # 200314.000

TENANT AREA DRAWING

6-11.3

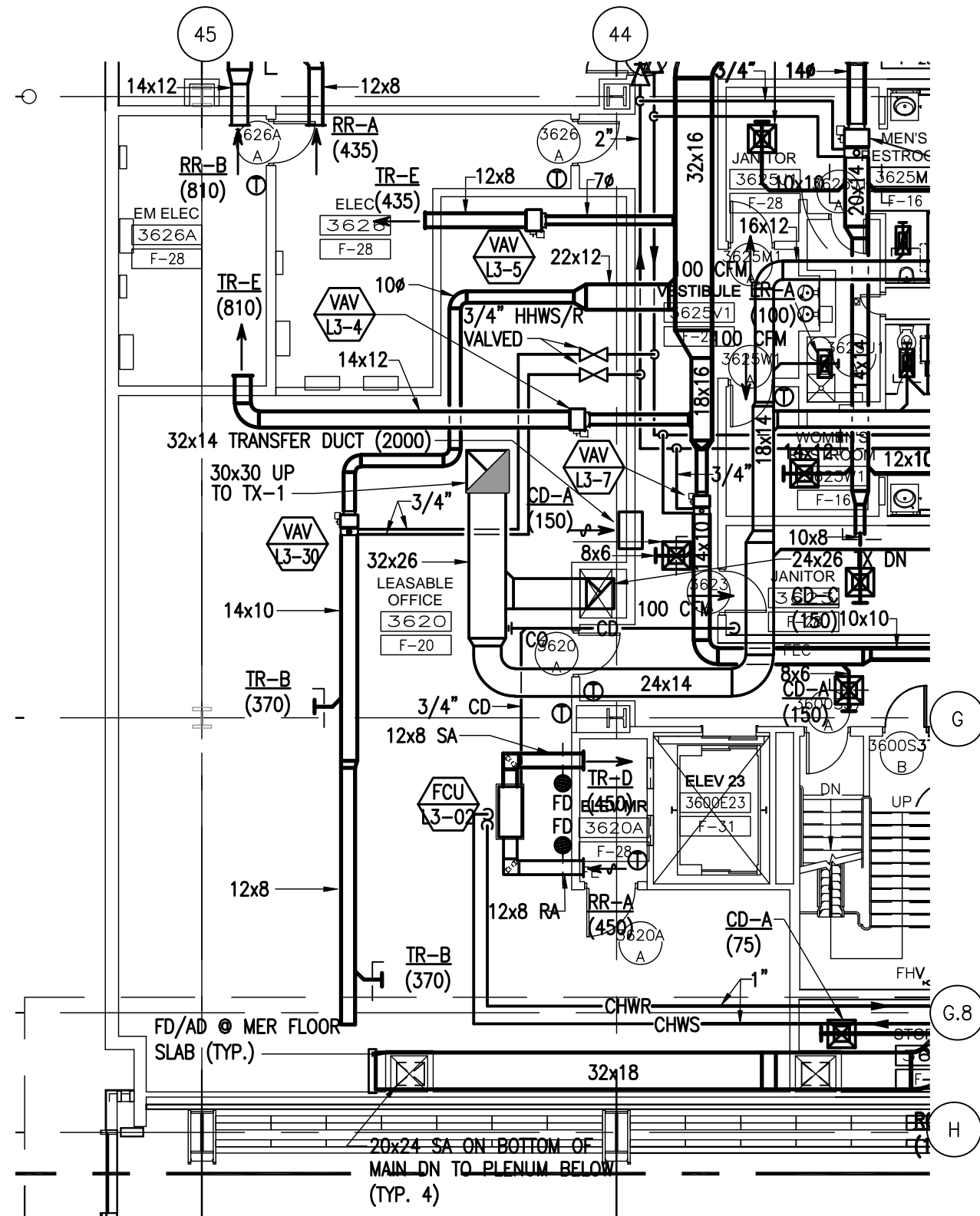

8/6/2009 9:41 AM RDUAA-6-11.3.dwg



Tenant Design Standards

LEGEND:

NOTES:

1. REFER TO TENANT DESIGN STANDARDS—PART 2 CHAPTER VARIES, FOR WRITTEN DESCRIPTIONS OF MATERIAL REQUIREMENTS.
2. ALL TENANT SIGNAGE AND GRAPHICS TO BE REVIEWED AND APPROVED BY RDUAA.
3. ALL MEP ITEMS SHOWN ARE BASE BUILDING CONSTRUCTION, U.O.N.

KEY PLAN:

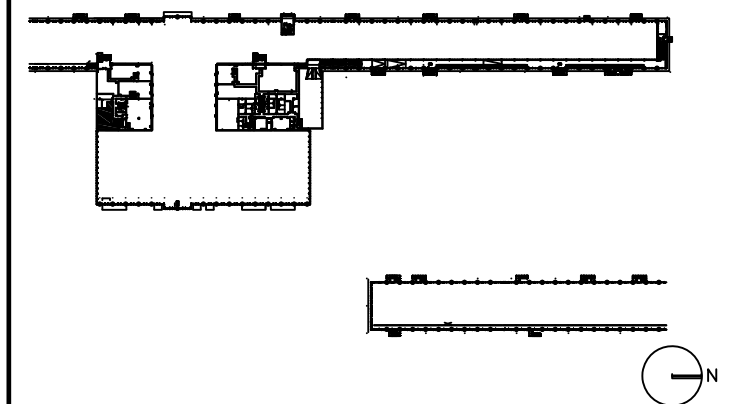

DRAWING TITLE

LEASEABLE OFFICES 3620 PLUMBING PLAN

SCALE: 3/32"=1'-0"

DATE: 6 AUGUST 2009

PROJECT # 200314.000

TENANT AREA DRAWING

6-11.4

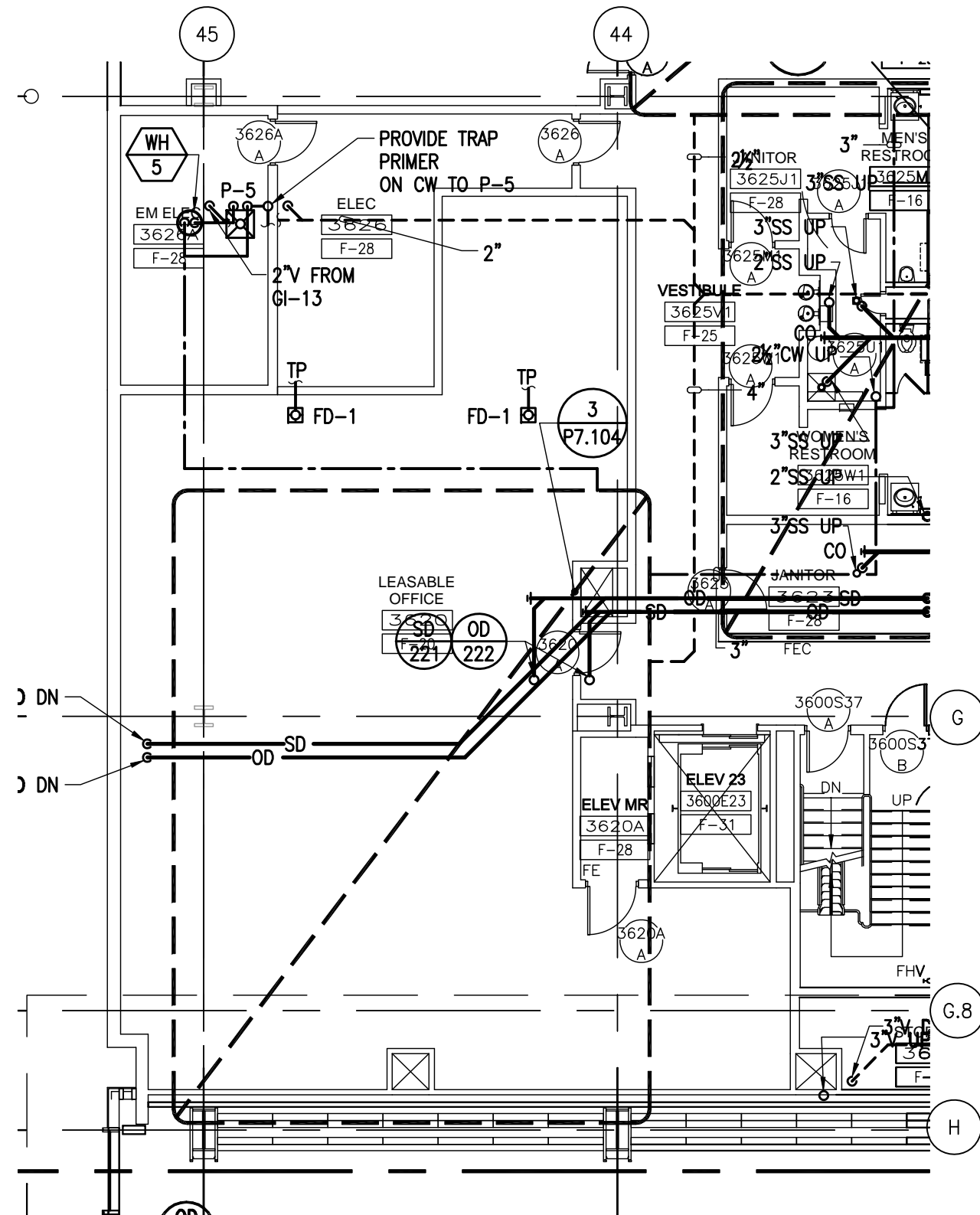



Tenant Design Standards

LEGEND:

NOTES:

1. REFER TO TENANT DESIGN STANDARDS—PART 2 CHAPTER VARIES, FOR WRITTEN DESCRIPTIONS OF MATERIAL REQUIREMENTS.
2. ALL TENANT SIGNAGE AND GRAPHICS TO BE REVIEWED AND APPROVED BY RDUAA.
3. ALL MEP ITEMS SHOWN ARE BASE BUILDING CONSTRUCTION, U.O.N.

KEY PLAN:

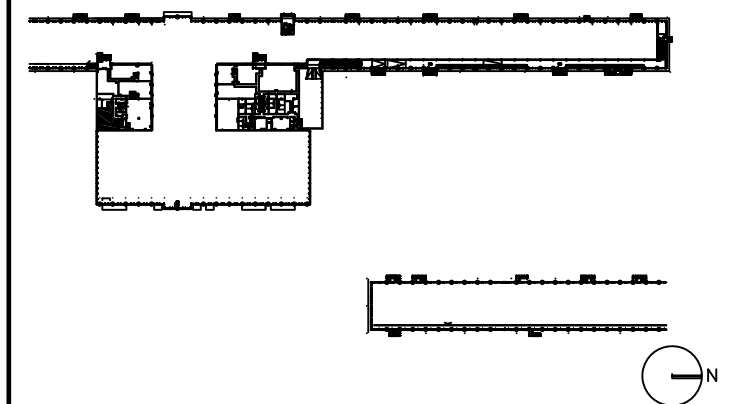

DRAWING TITLE

LEASEABLE OFFICES 3620 ELECTRICAL, AND TELECOM PLAN

SCALE: 3/32"=1'-0"

DATE: 6 AUGUST 2009

PROJECT # 200314.000

TENANT AREA DRAWING

6-11.5

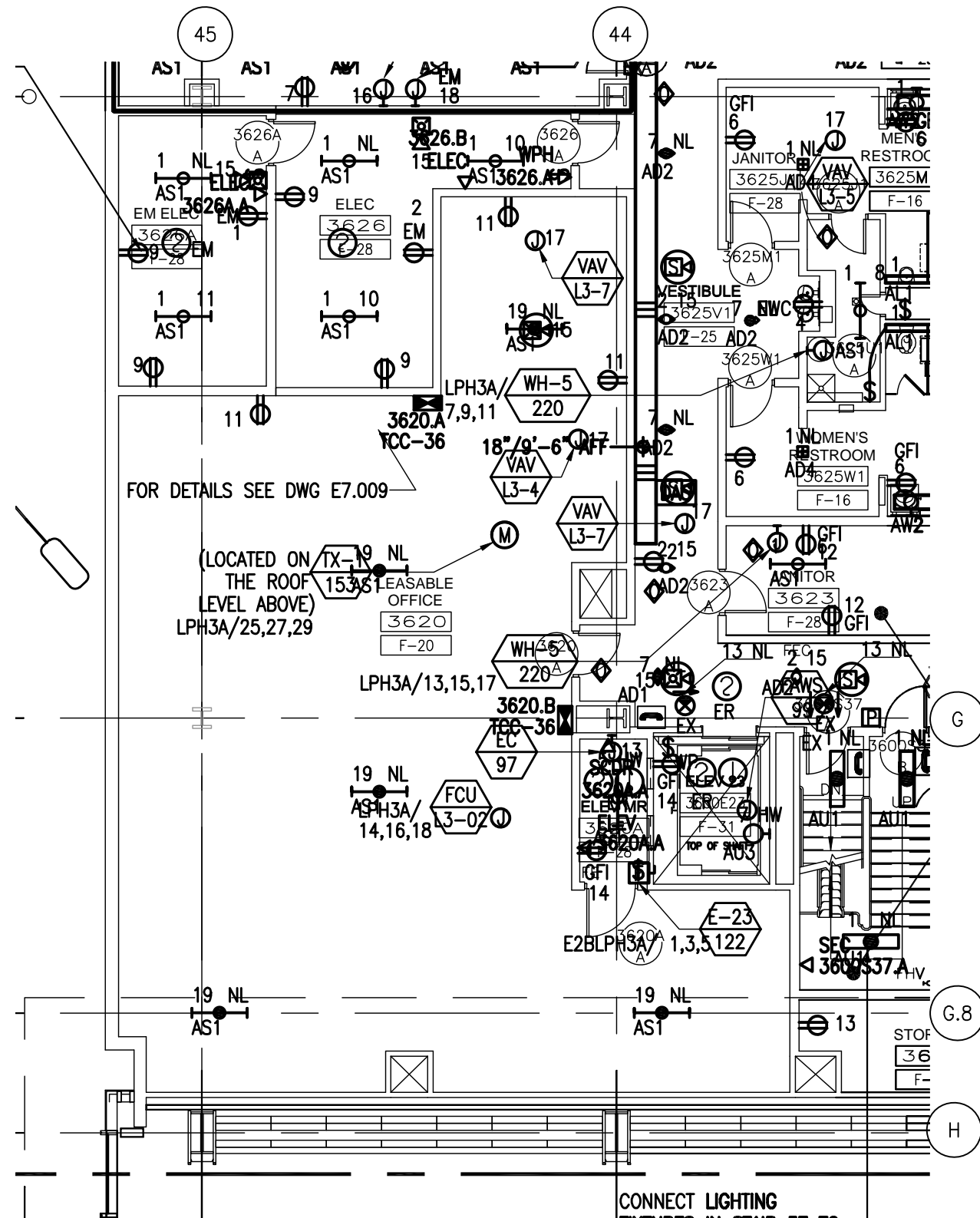



Tenant Design Standards

LEGEND:



ZONE DENOTES AREA OF TENANT RESPONSIBILITY FOR CONSTRUCTION AND FINISH RE: TENANT DESIGN STANDARDS PART 1 FOR DESIGN INTENTS

--- TENANT LEASE LINE

NOTES:

1. REFER TO TENANT DESIGN STANDARDS-PART 2 CHAPTER VARIES, FOR WRITTEN DESCRIPTIONS OF MATERIAL REQUIREMENTS.
2. ALL TENANT SIGNAGE AND GRAPHICS TO BE REVIEWED AND APPROVED BY RDUAA.
3. ALL MEP ITEMS SHOWN ARE BASE BUILDING CONSTRUCTION, U.O.N.

KEY PLAN:

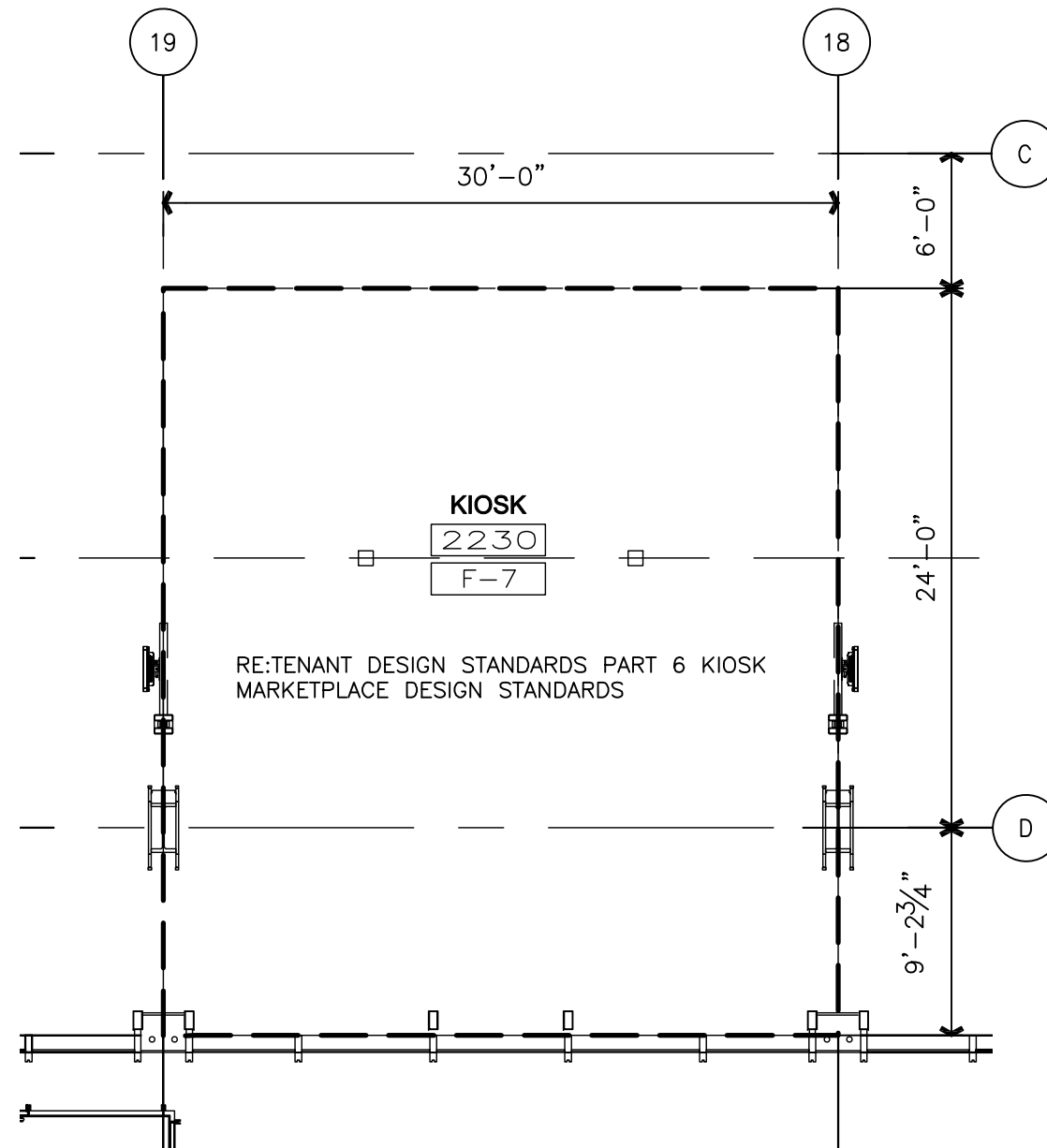
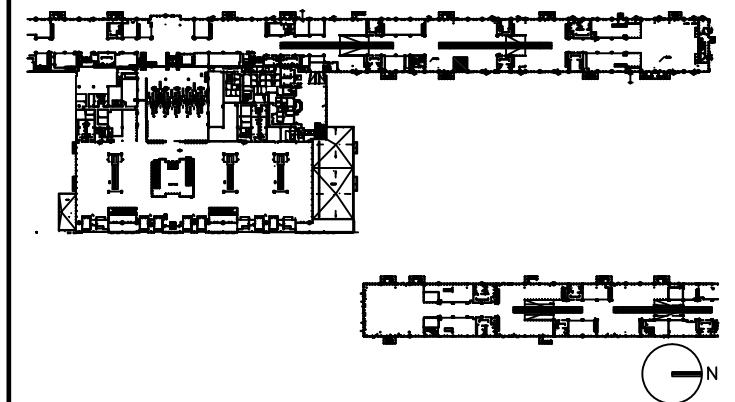

DRAWING TITLE

KIOSK 2230 FLOOR PLAN

SCALE: 1/8"=1'-0"

DATE: 6 AUGUST 2009

PROJECT # 200314.000

TENANT AREA DRAWING

7 - 1.0

8/5/2009 9:29 AM RDUAA-7-1.0.dwg



Tenant Design Standards

LEGEND:

NOTES:

1. REFER TO TENANT DESIGN STANDARDS—PART 2 CHAPTER VARIES, FOR WRITTEN DESCRIPTIONS OF MATERIAL REQUIREMENTS.
2. ALL TENANT SIGNAGE AND GRAPHICS TO BE REVIEWED AND APPROVED BY RDUAA.
3. ALL MEP ITEMS SHOWN ARE BASE BUILDING CONSTRUCTION, U.O.N.
4. SEE PART 2 FOR ELECTRICAL, TELECOM, AND PLUMBING CONNECTION POINTS, REFERENCE DRAWINGS AND ADDITIONAL NOTES.

KEY PLAN:

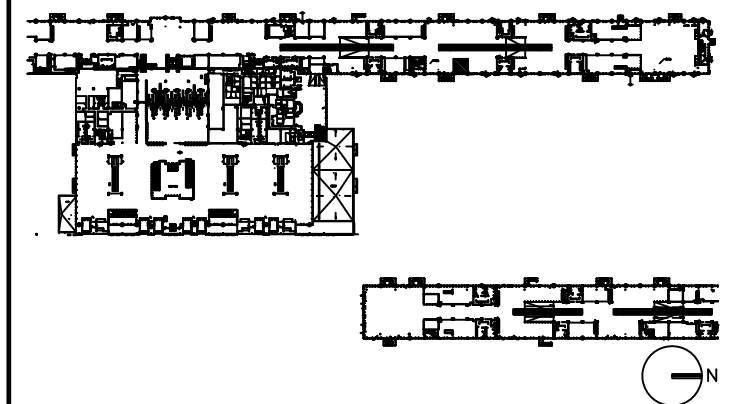

DRAWING TITLE

**KIOSK 2230
ELECTRICAL AND TELECOM
PLAN**

SCALE: 1/8"=1'-0"

DATE: 6 AUGUST 2009

PROJECT # 200314.000

TENANT AREA DRAWING

7 - 1.5

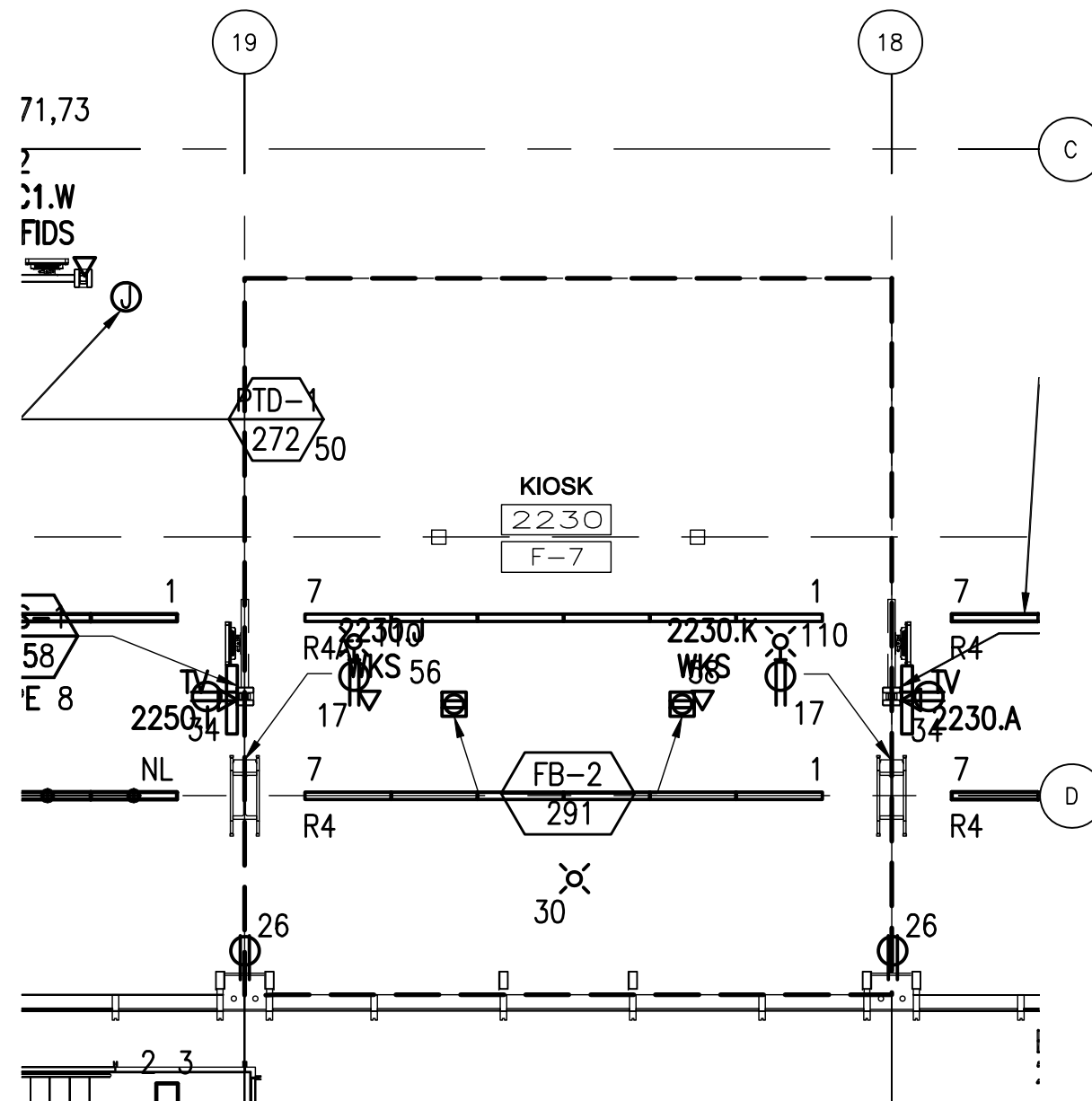



Tenant Design Standards

LEGEND:

NOTES:

1. REFER TO TENANT DESIGN STANDARDS—PART 2 CHAPTER VARIES, FOR WRITTEN DESCRIPTIONS OF MATERIAL REQUIREMENTS.
2. ALL TENANT SIGNAGE AND GRAPHICS TO BE REVIEWED AND APPROVED BY RDUAA.
3. ALL MEP ITEMS SHOWN ARE BASE BUILDING CONSTRUCTION, U.O.N.
4. SEE PART 2 FOR ELECTRICAL, TELECOM, AND PLUMBING CONNECTION POINTS, REFERENCE DRAWINGS AND ADDITIONAL NOTES.

KEY PLAN:

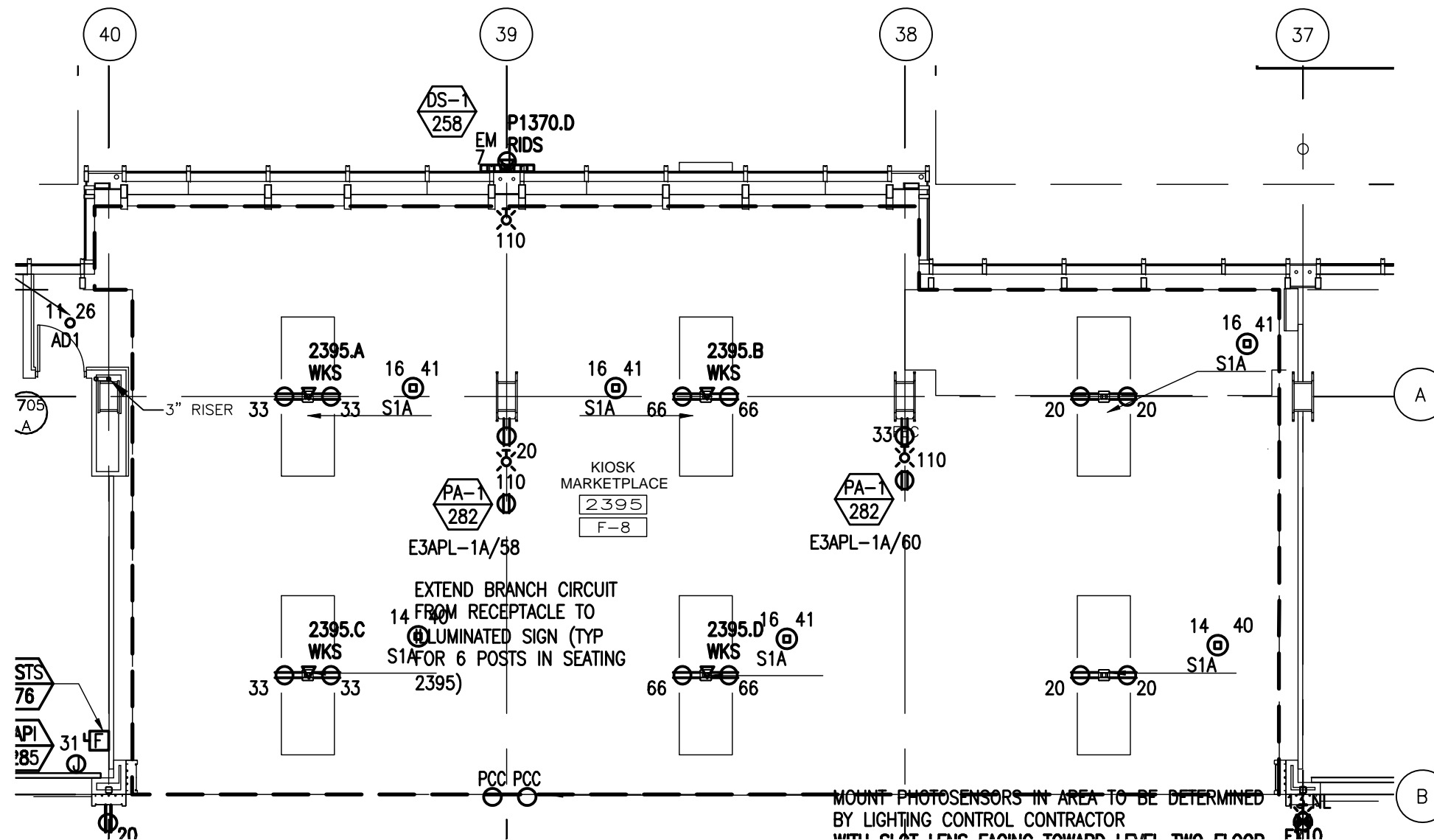
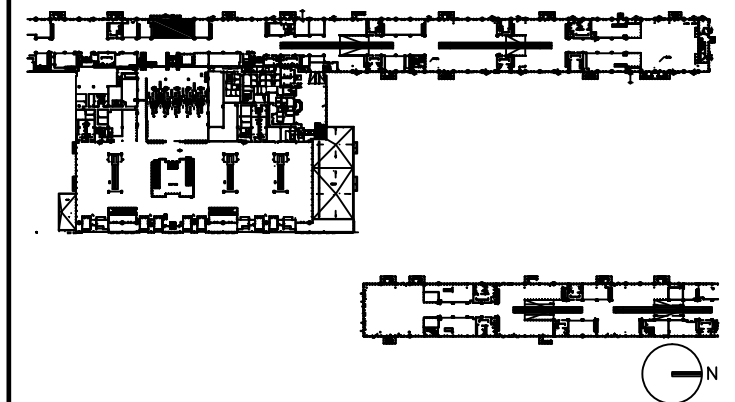

DRAWING TITLE

KIOSK 2395 ELECTRICAL AND TELECOM PLAN

SCALE: 3/32"=1'-0"

DATE: 6 AUGUST 2009

PROJECT # 200314.000

TENANT AREA DRAWING

7 - 2.5

8/6/2009 8:57 AM RDU-8-0.0A.dwg

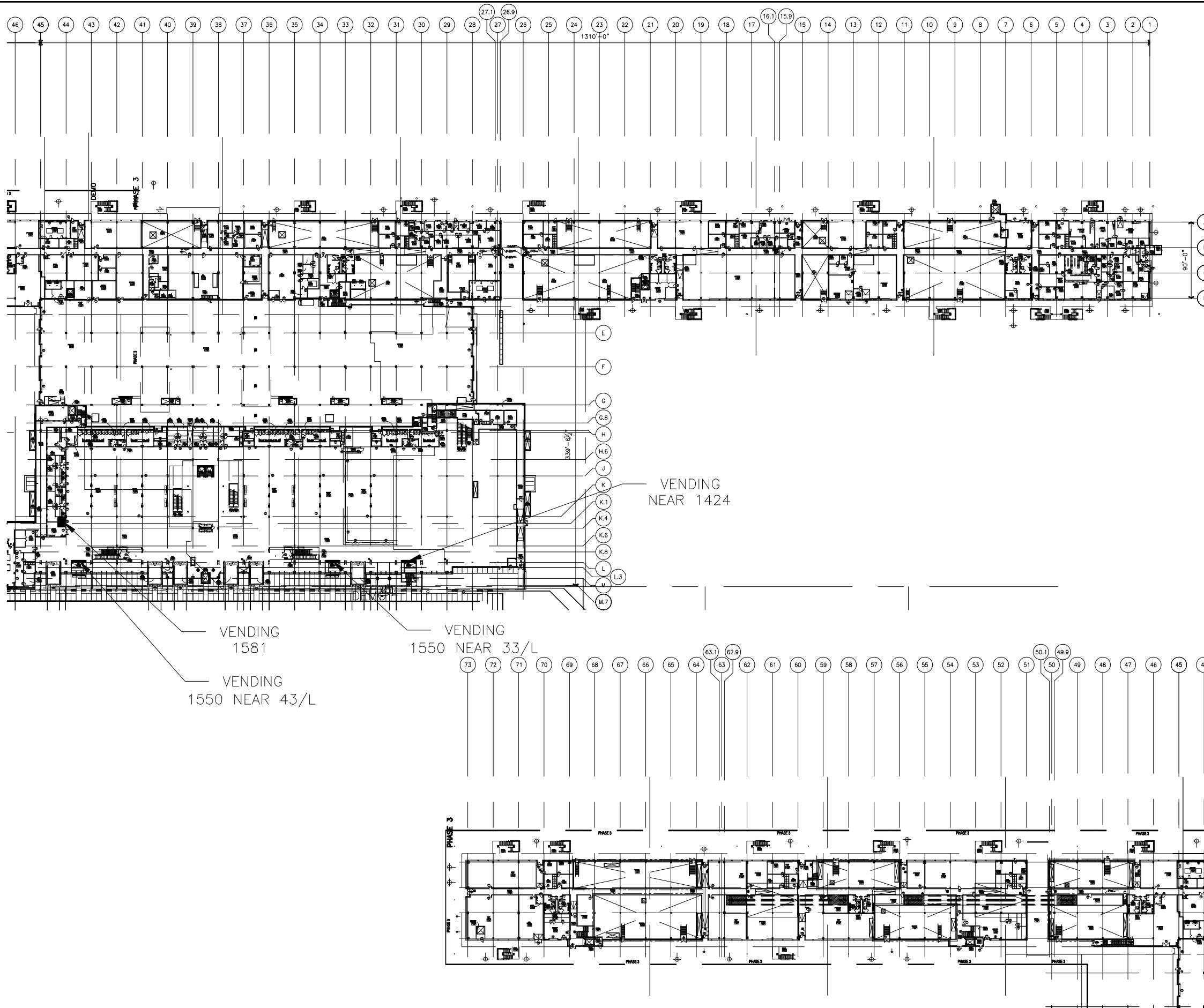

LEGEND:

NOTES:

KEY PLAN:

DRAWING TITLE

**OVERALL VENDING
FLOOR PLAN
LEVEL 1**

SCALE: NOT TO SCALE

DATE: 6 AUGUST 2009

PROJECT # 200314.000

TENANT AREA DRAWING

8 - 0.0A



Tenant Design Standards

LEGEND:

NOTES:

KEY PLAN:

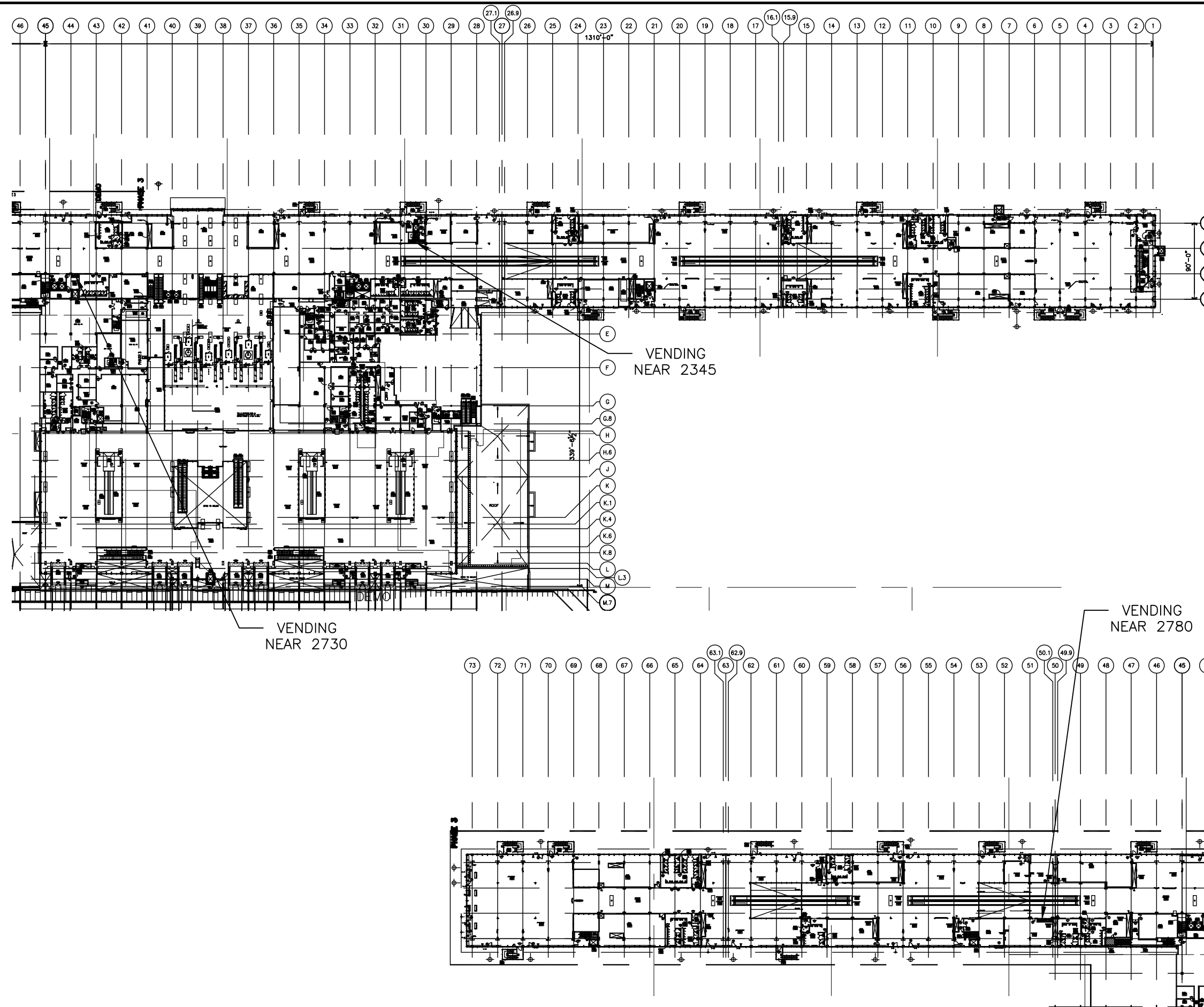

DRAWING TITLE

OVERALL VENDING FLOOR PLAN LEVEL 2

SCALE: NOT TO SCALE

DATE: 6 AUGUST 2009

PROJECT # 200314.000

TENANT AREA DRAWING

8 - 0.0B



Tenant Design Standards

LEGEND:

— — VENDING AREA BOUNDARY

NOTES:

1. REFER TO TENANT DESIGN STANDARDS—PART 2 CHAPTER VARIES, FOR WRITTEN DESCRIPTIONS OF MATERIAL REQUIREMENTS.
2. ALL TENANT SIGNAGE AND GRAPHICS TO BE REVIEWED AND APPROVED BY RDUAA.
3. ALL MEP ITEMS SHOWN ARE BASE BUILDING CONSTRUCTION, U.O.N.

KEY PLAN:

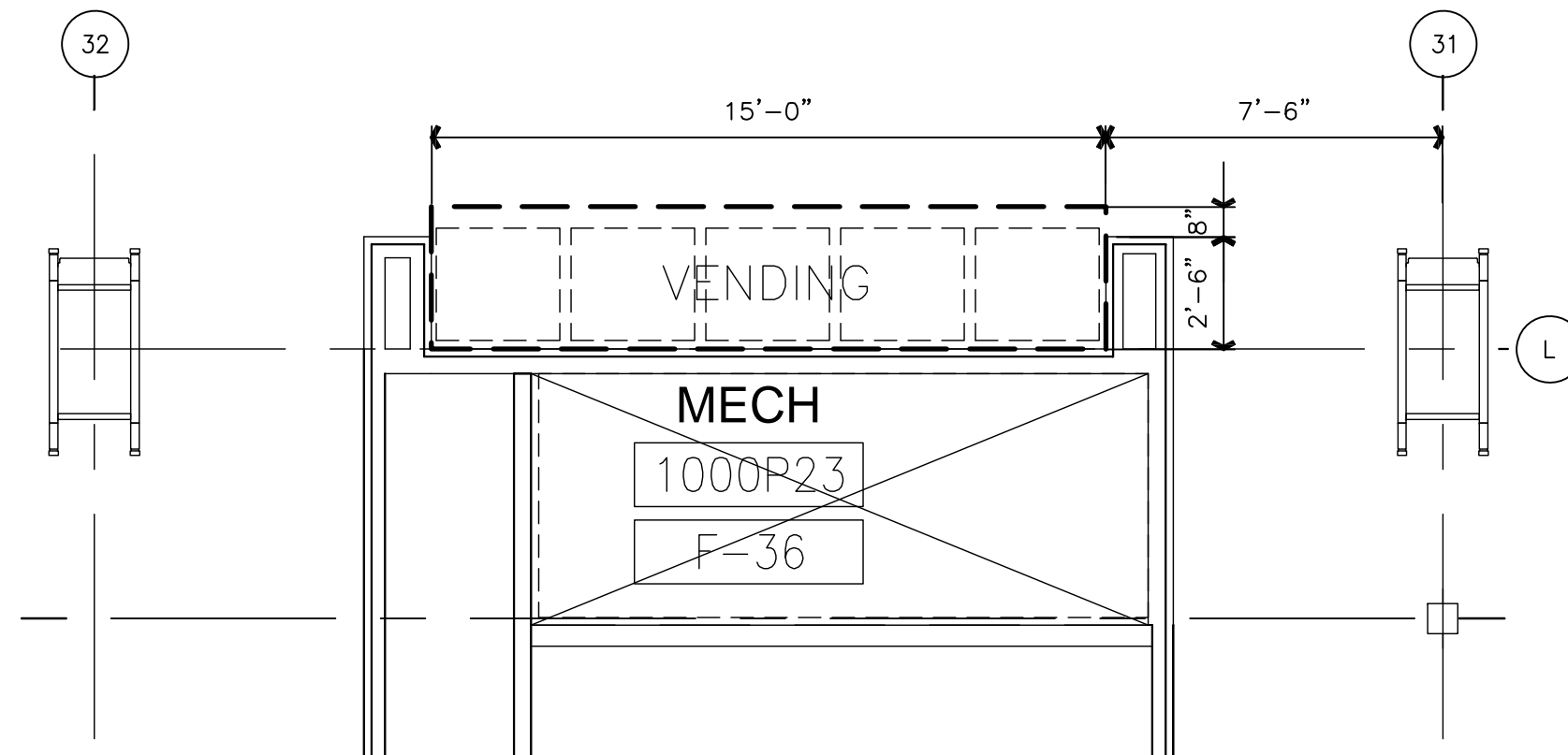
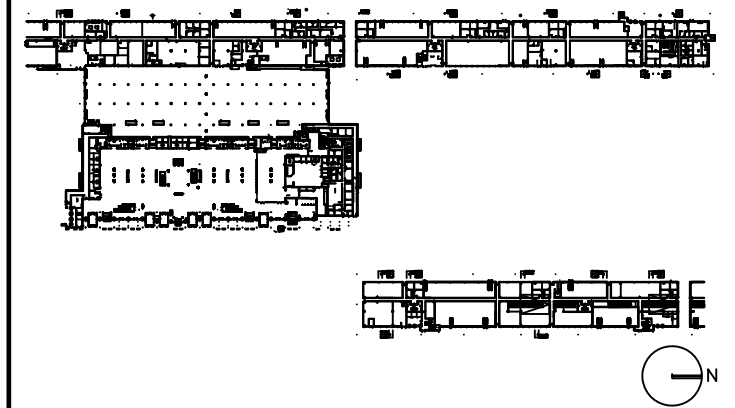

DRAWING TITLE

VENDING NEAR 1424 FLOOR PLAN

SCALE: 1/4"=1'-0"

DATE: 6 AUGUST 2009

PROJECT # 200314.000

TENANT AREA DRAWING

8 - 1.0



Tenant Design Standards

LEGEND:

— — VENDING AREA BOUNDARY

NOTES:

1. REFER TO TENANT DESIGN STANDARDS—PART 2 CHAPTER VARIES, FOR WRITTEN DESCRIPTIONS OF MATERIAL REQUIREMENTS.
2. ALL TENANT SIGNAGE AND GRAPHICS TO BE REVIEWED AND APPROVED BY RDUAA.
3. ALL MEP ITEMS SHOWN ARE BASE BUILDING CONSTRUCTION, U.O.N.
4. SEE PART 2 FOR ELECTRICAL, TELECOM, AND PLUMBING CONNECTION POINTS, REFERENCE DRAWINGS AND ADDITIONAL NOTES.

KEY PLAN:

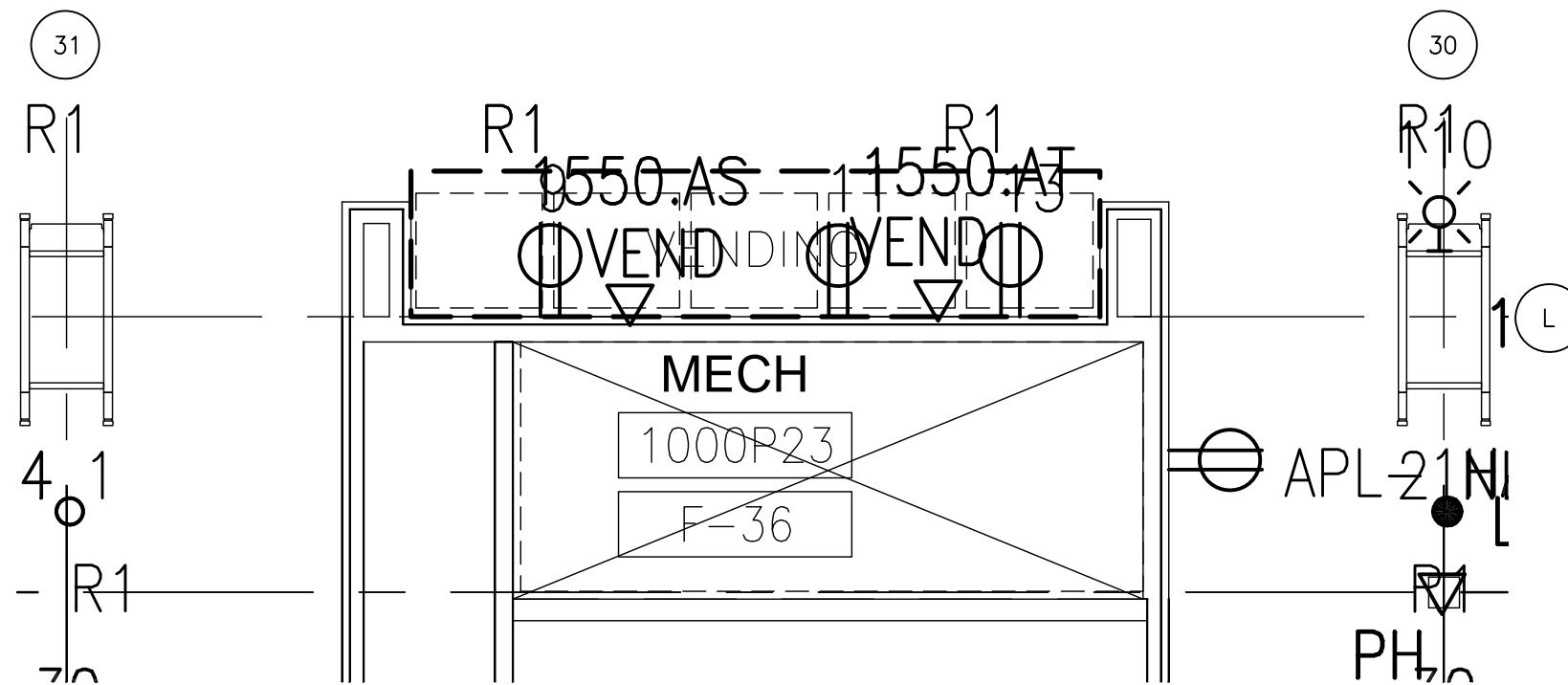
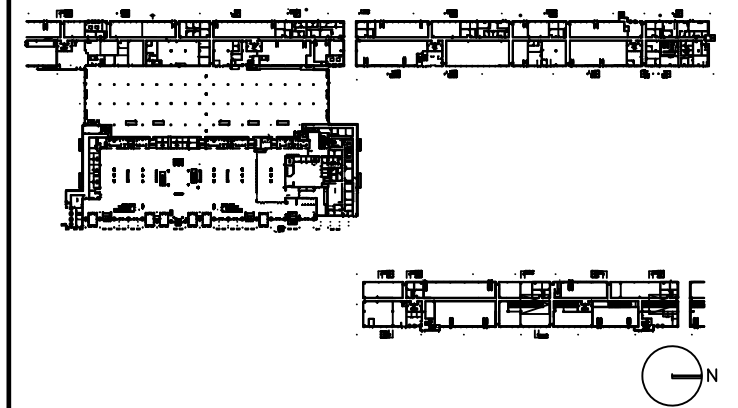

DRAWING TITLE

VENDING NEAR 1424 ELECTRICAL AND TELECOM PLAN

SCALE: 1/4"=1'-0"

DATE: 6 AUGUST 2009

PROJECT # 200314.000

TENANT AREA DRAWING

8 - 1.5



Tenant Design Standards

LEGEND:

— — VENDING AREA BOUNDARY

NOTES:

1. REFER TO TENANT DESIGN STANDARDS—PART 2 CHAPTER VARIES, FOR WRITTEN DESCRIPTIONS OF MATERIAL REQUIREMENTS.
2. ALL TENANT SIGNAGE AND GRAPHICS TO BE REVIEWED AND APPROVED BY RDUAA.
3. ALL MEP ITEMS SHOWN ARE BASE BUILDING CONSTRUCTION, U.O.N.

KEY PLAN:

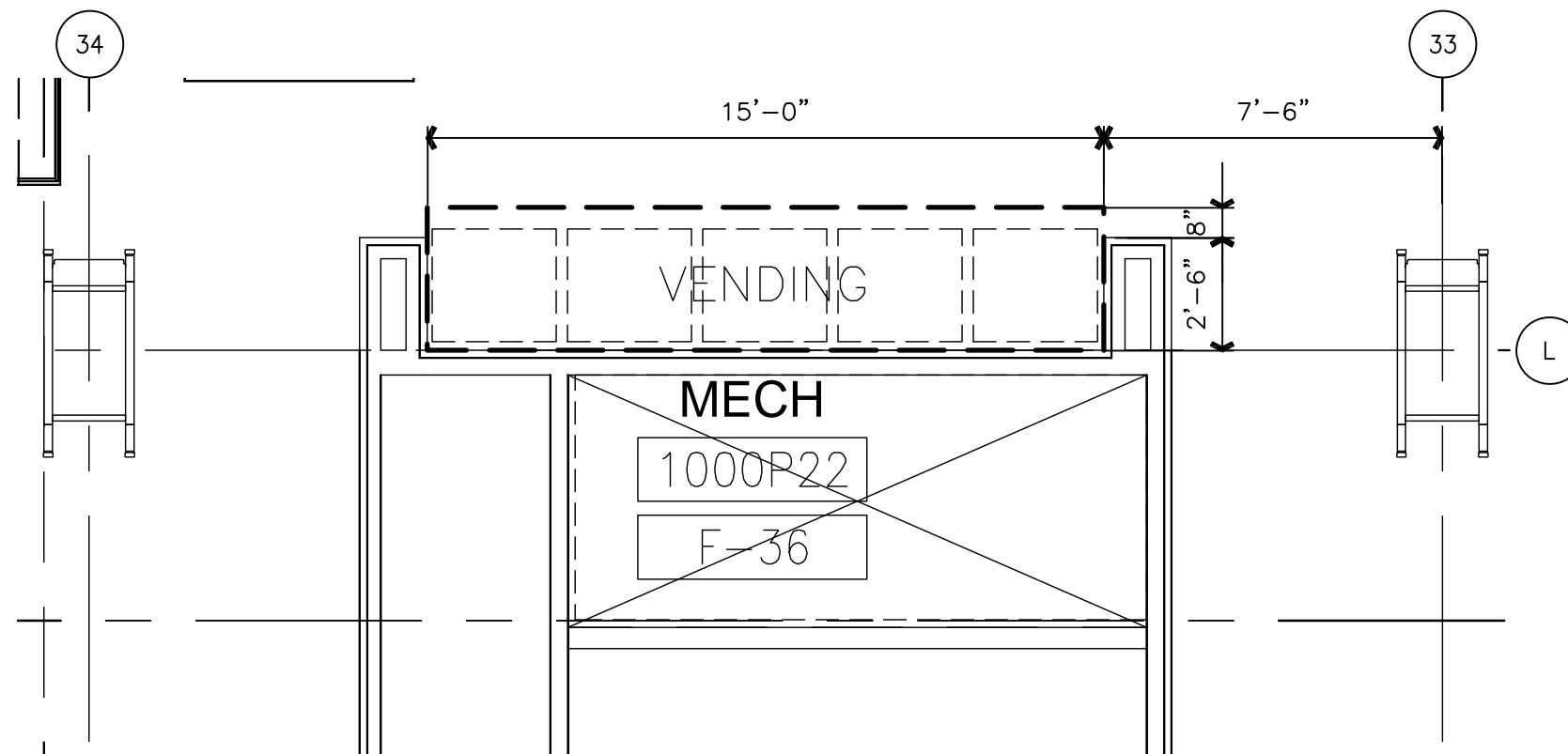
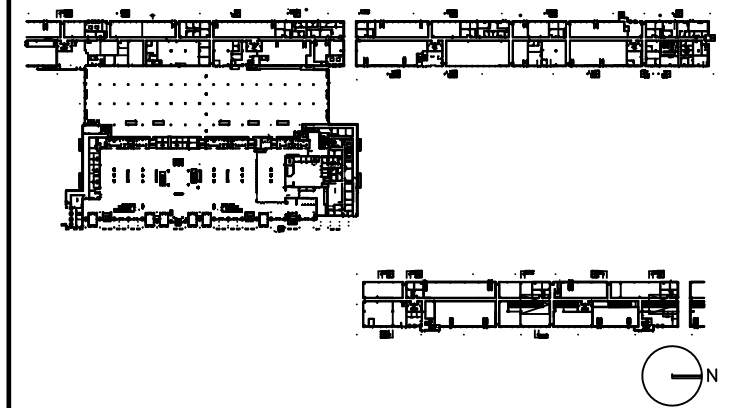

DRAWING TITLE

VENDING 1550 NEAR 33/L FLOOR PLAN

SCALE: 1/4"=1'-0"

DATE: 6 AUGUST 2009

PROJECT # 200314.000

TENANT AREA DRAWING

8 - 2.0



Tenant Design Standards

LEGEND:

— — VENDING AREA BOUNDARY

NOTES:

1. REFER TO TENANT DESIGN STANDARDS—PART 2 CHAPTER VARIES, FOR WRITTEN DESCRIPTIONS OF MATERIAL REQUIREMENTS.
2. ALL TENANT SIGNAGE AND GRAPHICS TO BE REVIEWED AND APPROVED BY RDUAA.
3. ALL MEP ITEMS SHOWN ARE BASE BUILDING CONSTRUCTION, U.O.N.
4. SEE PART 2 FOR ELECTRICAL, TELECOM, AND PLUMBING CONNECTION POINTS, REFERENCE DRAWINGS AND ADDITIONAL NOTES.

KEY PLAN:

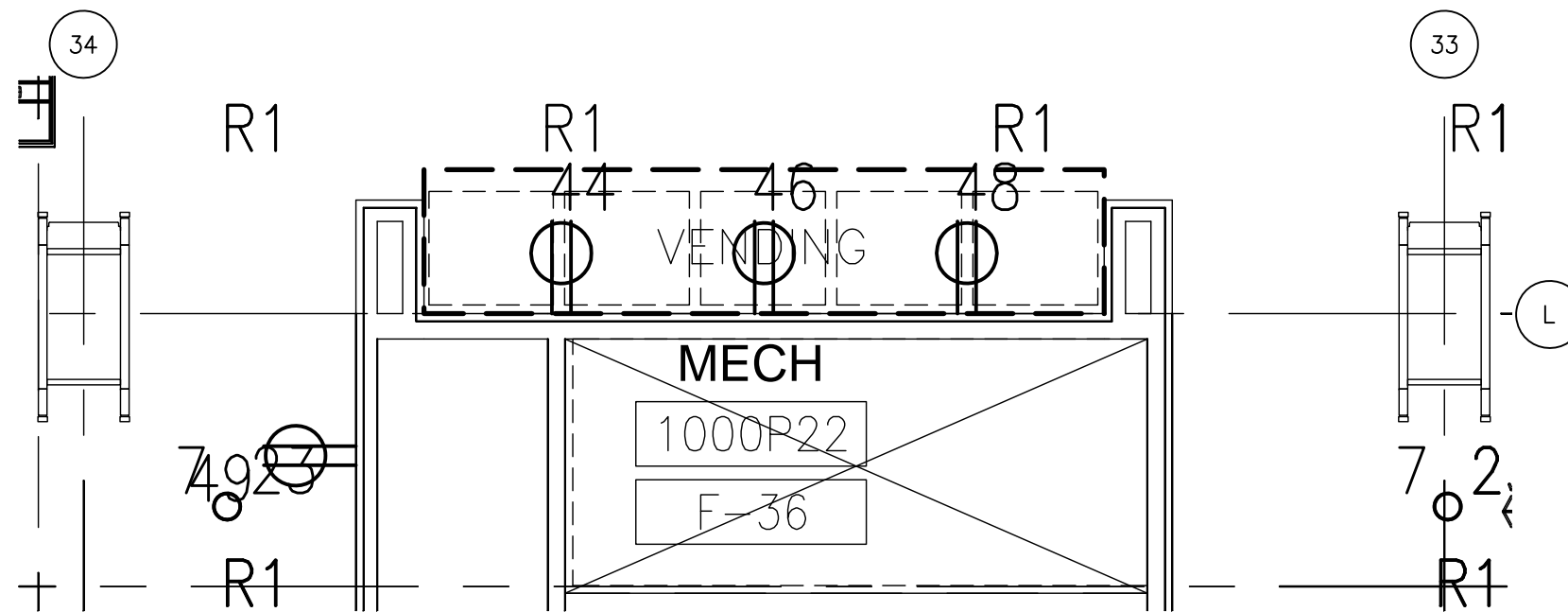
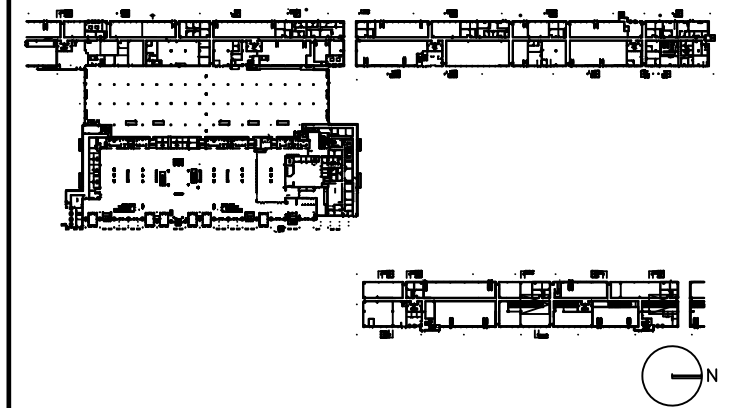

DRAWING TITLE

VENDING 1550 NEAR 33/L ELECTRICAL AND TELECOM PLAN

SCALE: 1/4"=1'-0"

DATE: 6 AUGUST 2009

PROJECT # 200314.000

TENANT AREA DRAWING

8 - 2.5



Tenant Design Standards

LEGEND:

— — VENDING AREA BOUNDARY

NOTES:

1. REFER TO TENANT DESIGN STANDARDS—PART 2 CHAPTER VARIES, FOR WRITTEN DESCRIPTIONS OF MATERIAL REQUIREMENTS.
2. ALL TENANT SIGNAGE AND GRAPHICS TO BE REVIEWED AND APPROVED BY RDUAA.
3. ALL MEP ITEMS SHOWN ARE BASE BUILDING CONSTRUCTION, U.O.N.

KEY PLAN:

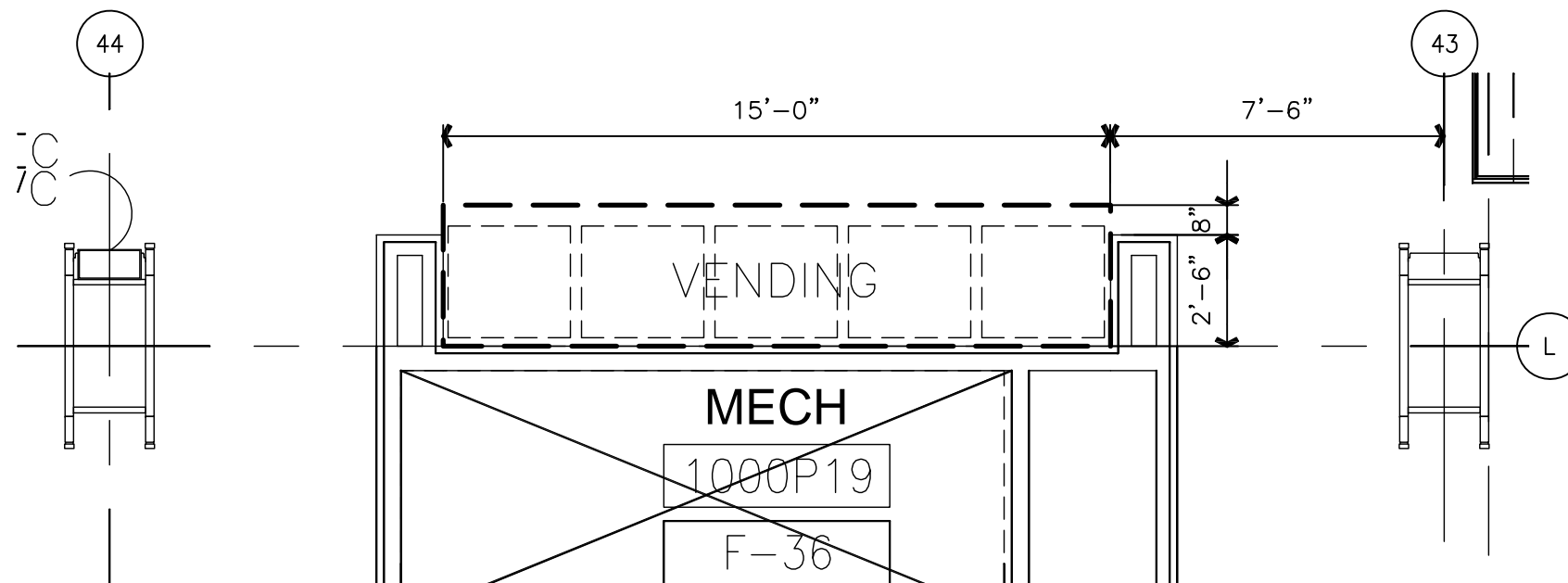
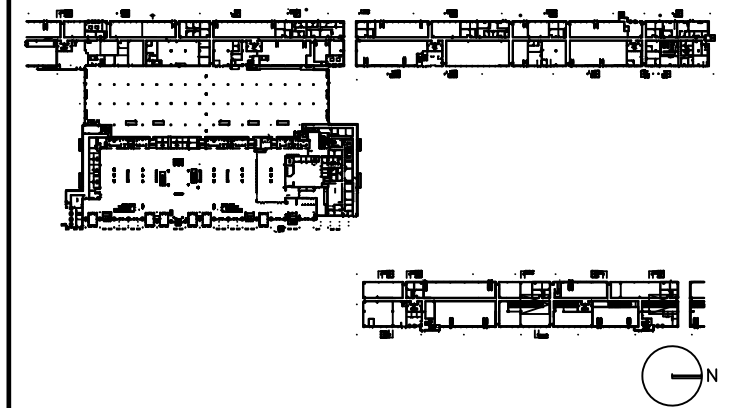

DRAWING TITLE

VENDING 1550 NEAR 43/L FLOOR PLAN

SCALE: 1/4"=1'-0"

DATE: 6 AUGUST 2009

PROJECT # 200314.000

TENANT AREA DRAWING

8 - 3.0



Tenant Design Standards

LEGEND:

— — VENDING AREA BOUNDARY

NOTES:

1. REFER TO TENANT DESIGN STANDARDS—PART 2 CHAPTER VARIES, FOR WRITTEN DESCRIPTIONS OF MATERIAL REQUIREMENTS.
2. ALL TENANT SIGNAGE AND GRAPHICS TO BE REVIEWED AND APPROVED BY RDUAA.
3. ALL MEP ITEMS SHOWN ARE BASE BUILDING CONSTRUCTION, U.O.N.
4. SEE PART 2 FOR ELECTRICAL, TELECOM, AND PLUMBING CONNECTION POINTS, REFERENCE DRAWINGS AND ADDITIONAL NOTES.

KEY PLAN:

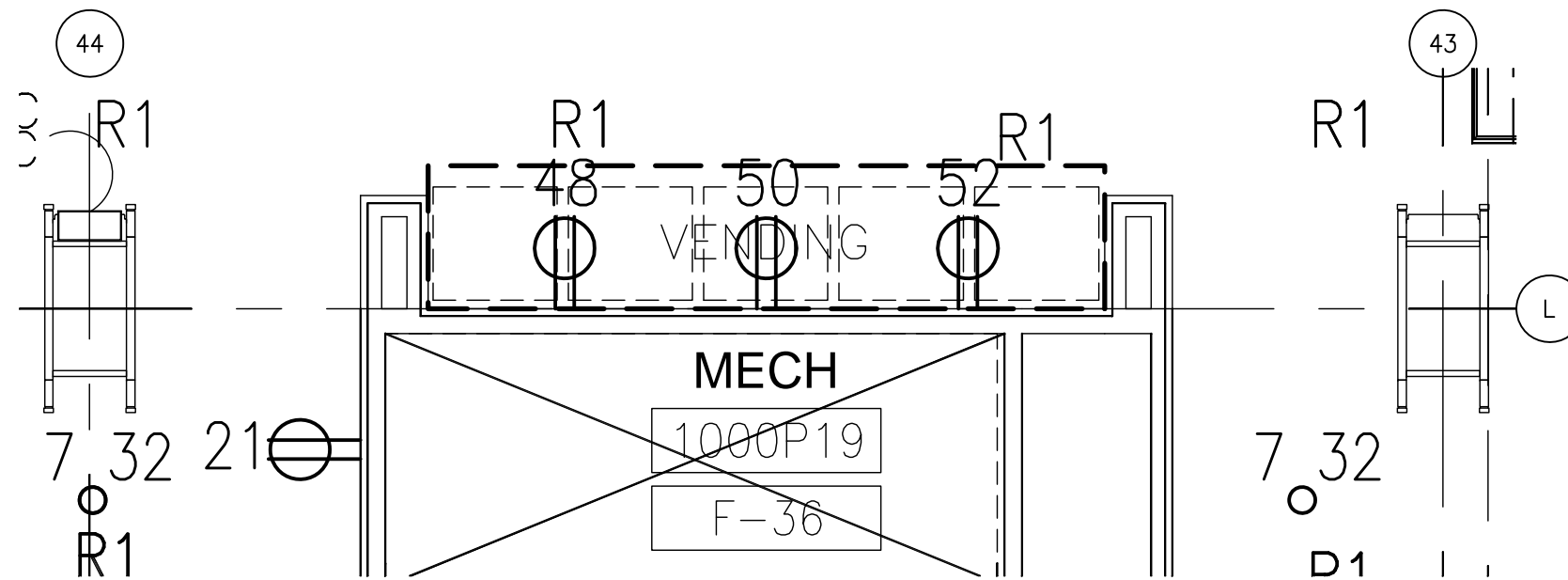
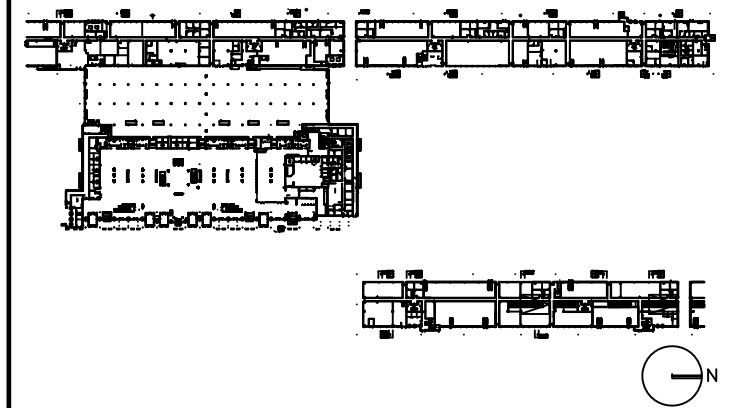

DRAWING TITLE

VENDING 1550 NEAR 43/L ELECTRICAL AND TELECOM PLAN

SCALE: 1/4"=1'-0"

DATE: 6 AUGUST 2009

PROJECT # 200314.000

TENANT AREA DRAWING

8 - 3.5



Tenant Design Standards

LEGEND:

— VENDING AREA BOUNDARY

NOTES:

1. REFER TO TENANT DESIGN STANDARDS—PART 2 CHAPTER VARIES, FOR WRITTEN DESCRIPTIONS OF MATERIAL REQUIREMENTS.
2. ALL TENANT SIGNAGE AND GRAPHICS TO BE REVIEWED AND APPROVED BY RDUAA.
3. ALL MEP ITEMS SHOWN ARE BASE BUILDING CONSTRUCTION, U.O.N.

KEY PLAN:

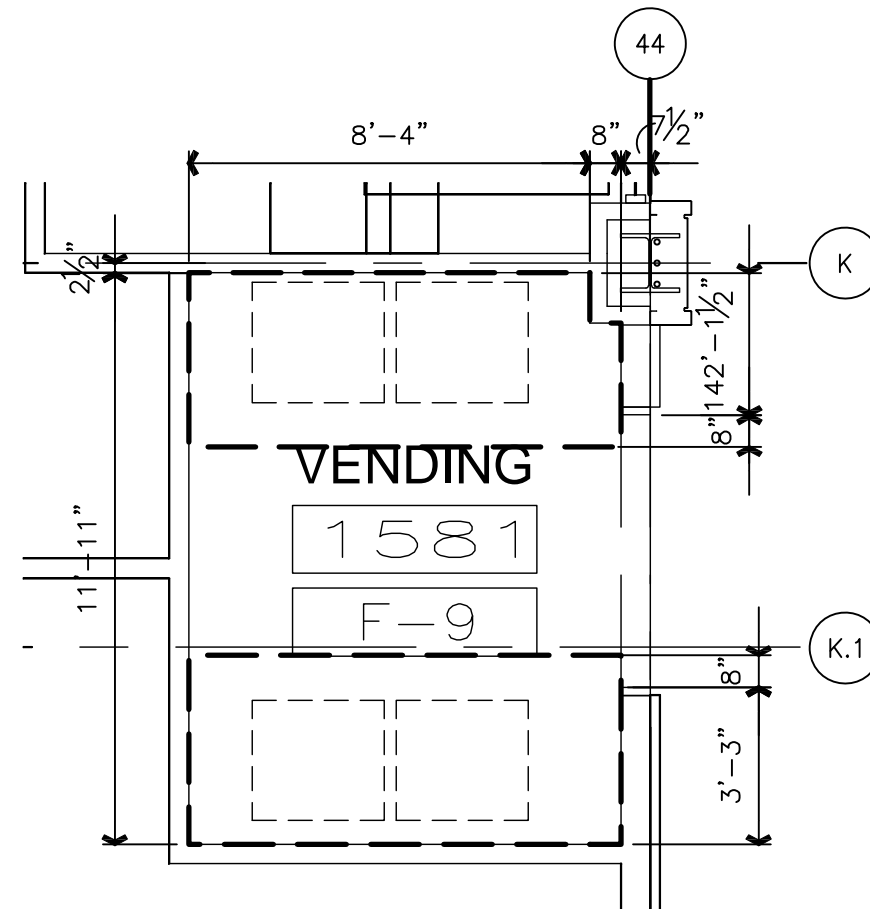
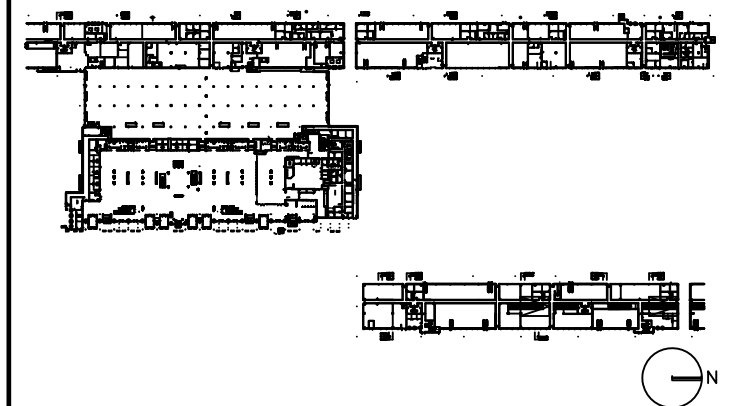

DRAWING TITLE

VENDING 1581 FLOOR PLAN

SCALE: 1/4"=1'-0"

DATE: 6 AUGUST 2009

PROJECT # 200314.000

TENANT AREA DRAWING

8 - 4.0



Tenant Design Standards

LEGEND:

— — VENDING AREA BOUNDARY

NOTES:

1. REFER TO TENANT DESIGN STANDARDS—PART 2 CHAPTER VARIES, FOR WRITTEN DESCRIPTIONS OF MATERIAL REQUIREMENTS.
2. ALL TENANT SIGNAGE AND GRAPHICS TO BE REVIEWED AND APPROVED BY RDUAA.
3. ALL MEP ITEMS SHOWN ARE BASE BUILDING CONSTRUCTION, U.O.N.
4. SEE PART 2 FOR ELECTRICAL, TELECOM, AND PLUMBING CONNECTION POINTS, REFERENCE DRAWINGS AND ADDITIONAL NOTES.

KEY PLAN:

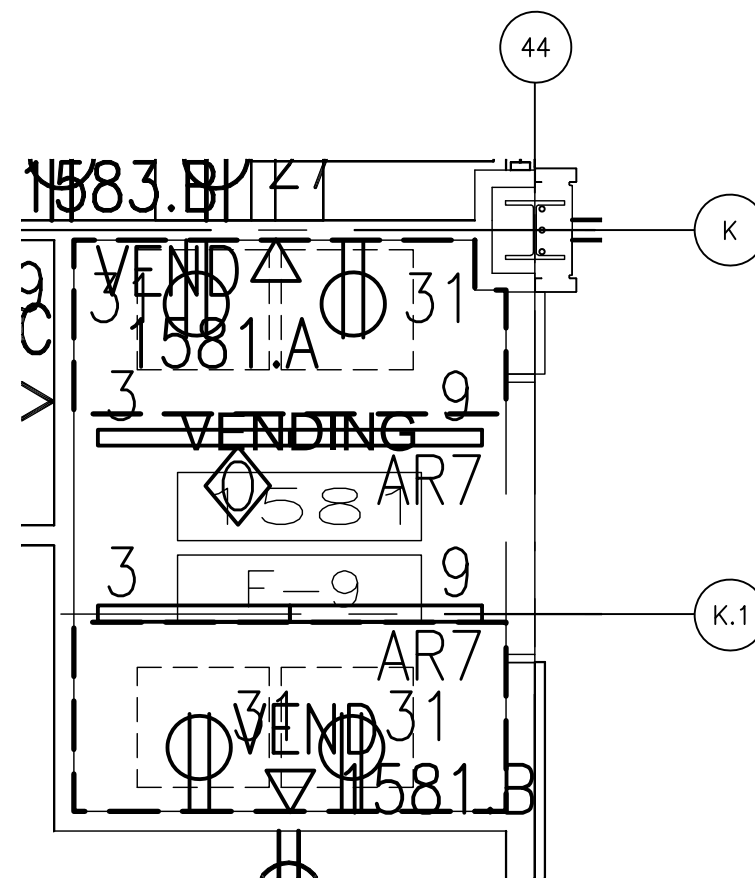
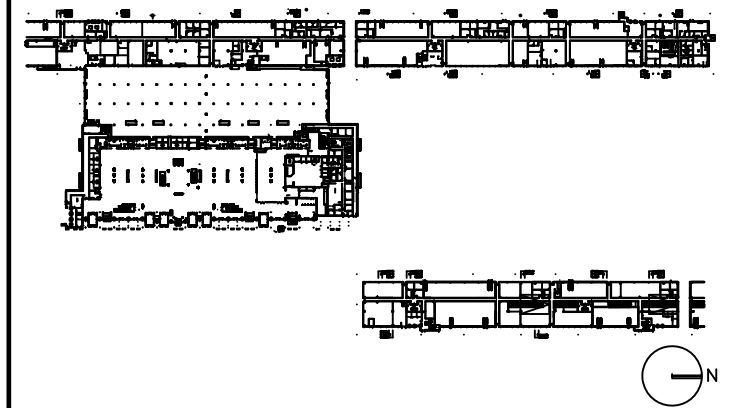

DRAWING TITLE

VENDING 1581 ELECTRICAL AND TELECOM PLAN

SCALE: 1/4"=1'-0"

DATE: 6 AUGUST 2009

PROJECT # 200314.000

TENANT AREA DRAWING

8 - 4.5



Tenant Design Standards

LEGEND:

— — VENDING AREA BOUNDARY

NOTES:

1. REFER TO TENANT DESIGN STANDARDS—PART 2 CHAPTER VARIES, FOR WRITTEN DESCRIPTIONS OF MATERIAL REQUIREMENTS.
2. ALL TENANT SIGNAGE AND GRAPHICS TO BE REVIEWED AND APPROVED BY RDUAA.
3. ALL MEP ITEMS SHOWN ARE BASE BUILDING CONSTRUCTION, U.O.N.

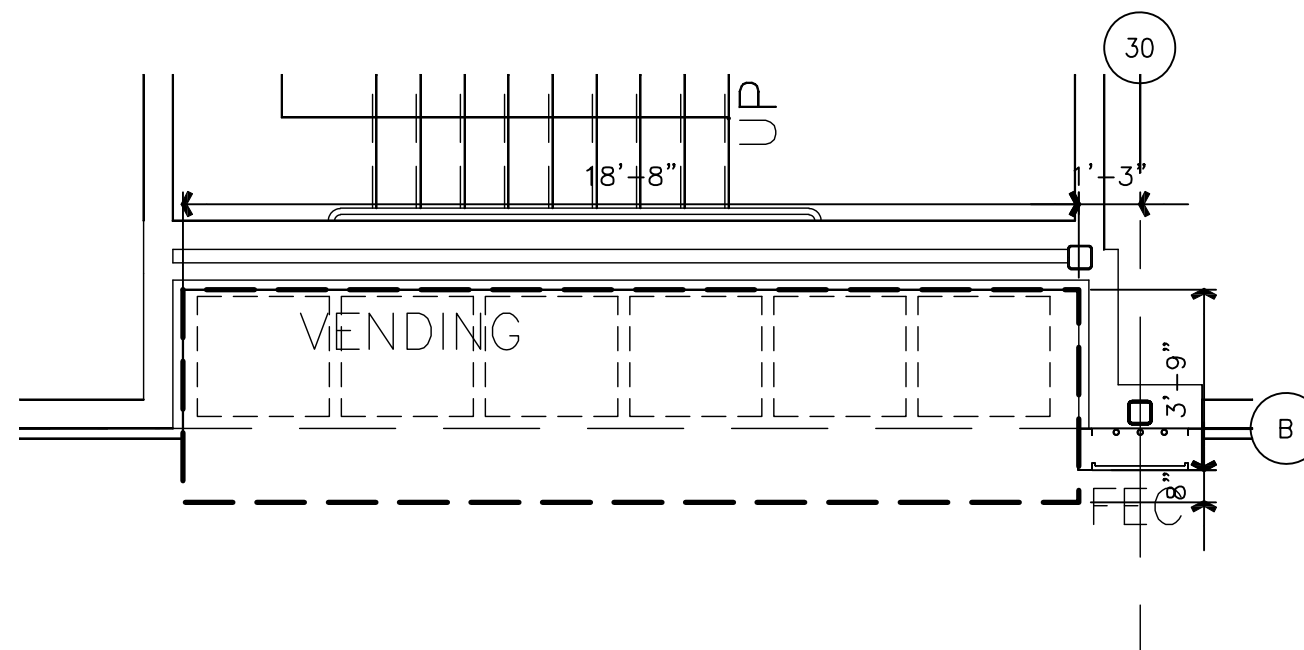

KEY PLAN:

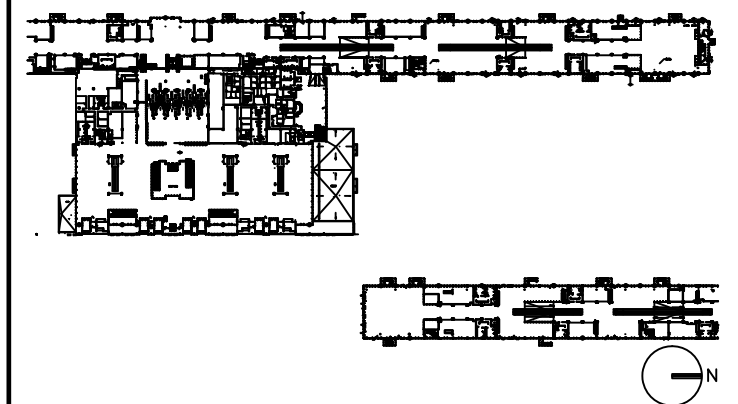

DRAWING TITLE

VENDING NEAR 2345 FLOOR PLAN

SCALE: 1/4"=1'-0"

DATE: 6 AUGUST 2009

PROJECT # 200314.000

TENANT AREA DRAWING

8 - 5.0

8/5/2009 5:07 PM RDUAA-8-5.0.dwg



Tenant Design Standards

LEGEND:

— — VENDING AREA BOUNDARY

NOTES:

1. REFER TO TENANT DESIGN STANDARDS—PART 2 CHAPTER VARIES, FOR WRITTEN DESCRIPTIONS OF MATERIAL REQUIREMENTS.
2. ALL TENANT SIGNAGE AND GRAPHICS TO BE REVIEWED AND APPROVED BY RDUAA.
3. ALL MEP ITEMS SHOWN ARE BASE BUILDING CONSTRUCTION, U.O.N.
4. SEE PART 2 FOR ELECTRICAL, TELECOM, AND PLUMBING CONNECTION POINTS, REFERENCE DRAWINGS AND ADDITIONAL NOTES.

KEY PLAN:

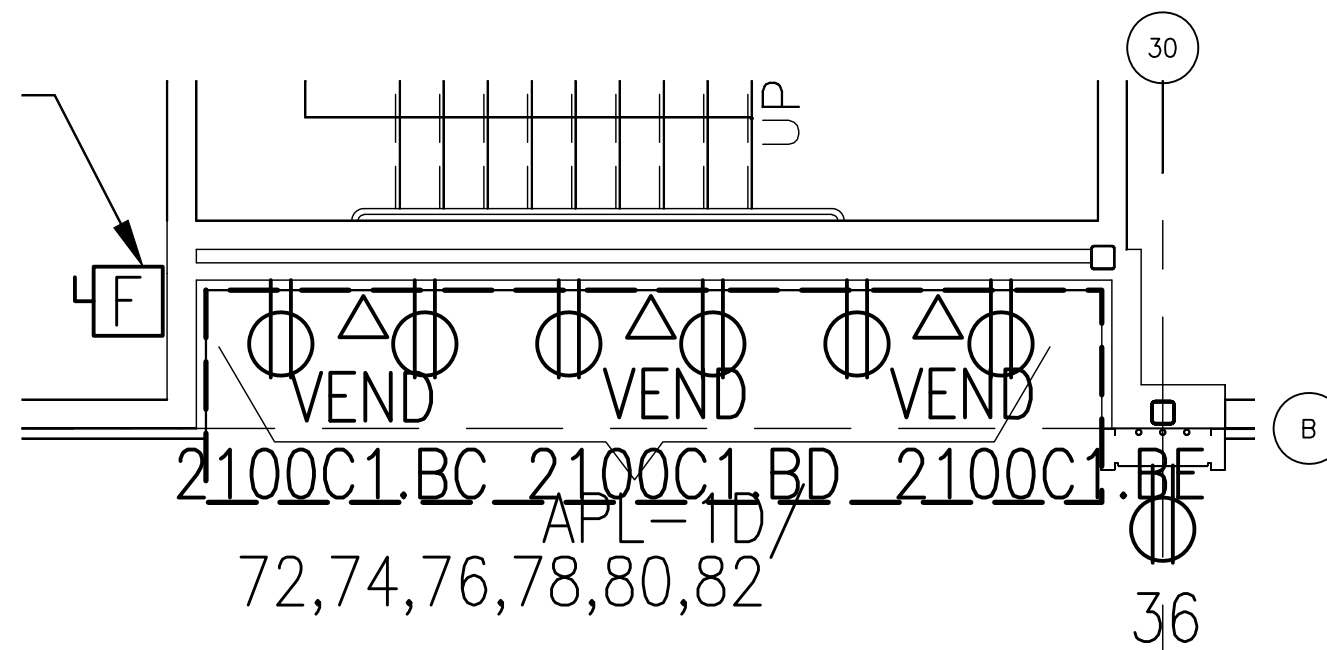
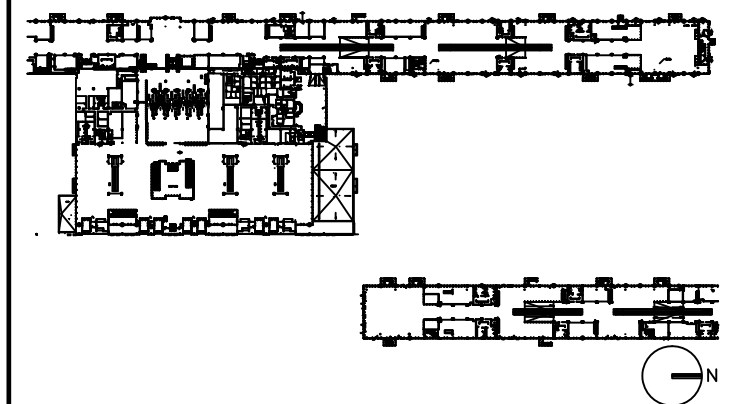

DRAWING TITLE

VENDING NEAR 2345 ELECTRICAL AND TELECOM PLAN

SCALE: 1/4"=1'-0"

DATE: 6 AUGUST 2009

PROJECT # 200314.000

TENANT AREA DRAWING

8 - 5.5



Tenant Design Standards

LEGEND:

— — VENDING AREA BOUNDARY

NOTES:

1. REFER TO TENANT DESIGN STANDARDS—PART 2 CHAPTER VARIES, FOR WRITTEN DESCRIPTIONS OF MATERIAL REQUIREMENTS.
2. ALL TENANT SIGNAGE AND GRAPHICS TO BE REVIEWED AND APPROVED BY RDUAA.
3. ALL MEP ITEMS SHOWN ARE BASE BUILDING CONSTRUCTION, U.O.N.

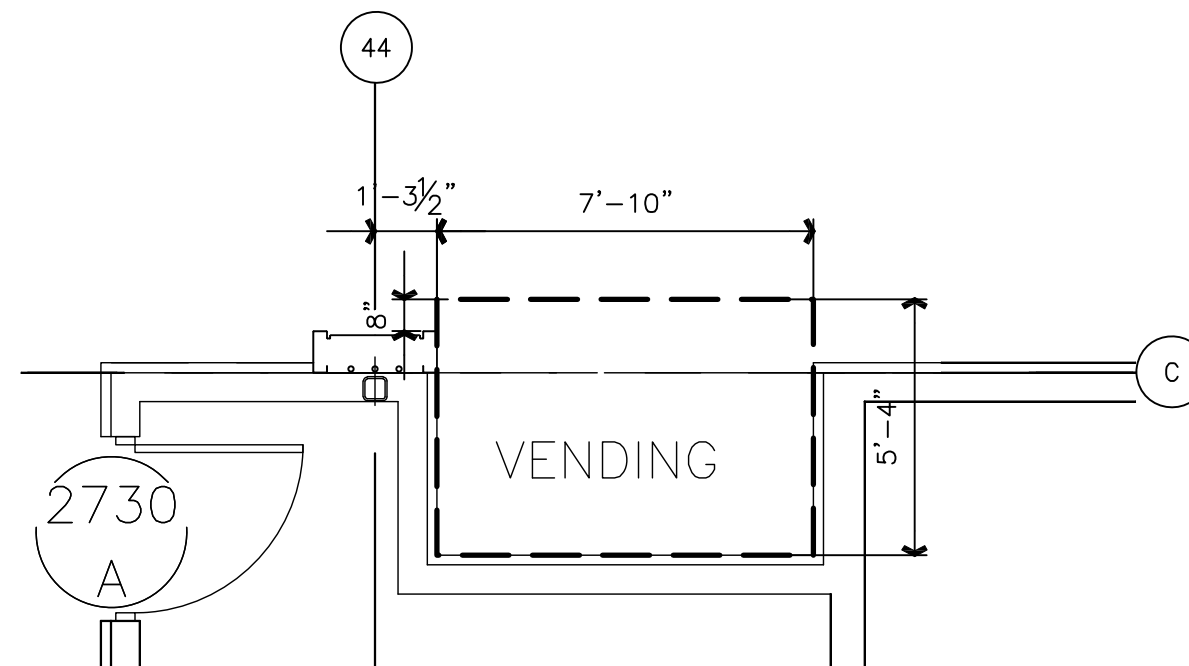

KEY PLAN:

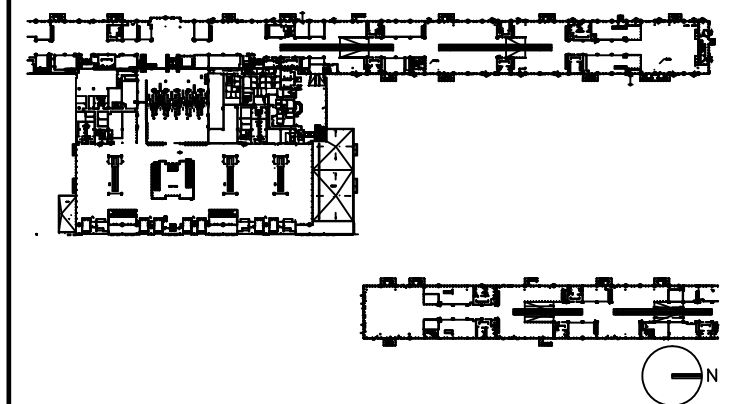

DRAWING TITLE

VENDING NEAR 2730 FLOOR PLAN

SCALE: 1/4"=1'-0"

DATE: 6 AUGUST 2009

PROJECT # 200314.000

TENANT AREA DRAWING

8 - 6.0

8/5/2009 5:20 PM RDUAA-8-6.0.dwg



Tenant Design Standards

LEGEND:

— — VENDING AREA BOUNDARY

NOTES:

1. REFER TO TENANT DESIGN STANDARDS—PART 2 CHAPTER VARIES, FOR WRITTEN DESCRIPTIONS OF MATERIAL REQUIREMENTS.
2. ALL TENANT SIGNAGE AND GRAPHICS TO BE REVIEWED AND APPROVED BY RDUAA.
3. ALL MEP ITEMS SHOWN ARE BASE BUILDING CONSTRUCTION, U.O.N.
4. SEE PART 2 FOR ELECTRICAL, TELECOM, AND PLUMBING CONNECTION POINTS, REFERENCE DRAWINGS AND ADDITIONAL NOTES.

KEY PLAN:

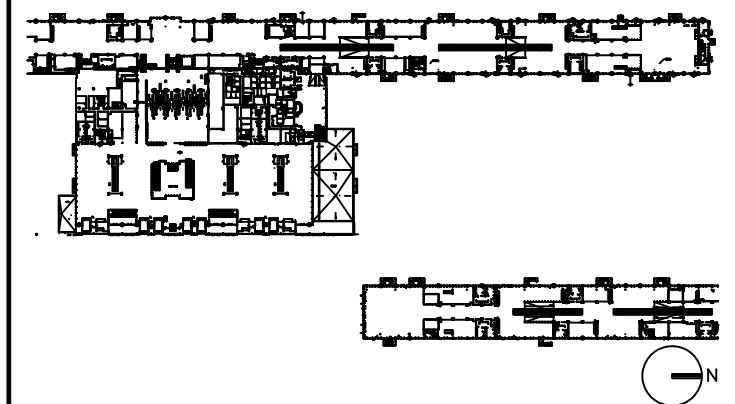

DRAWING TITLE

VENDING NEAR 2730 ELECTRICAL AND TELECOM PLAN

SCALE: 1/4"=1'-0"

DATE: 6 AUGUST 2009

PROJECT # 200314.000

TENANT AREA DRAWING

8 - 6.5

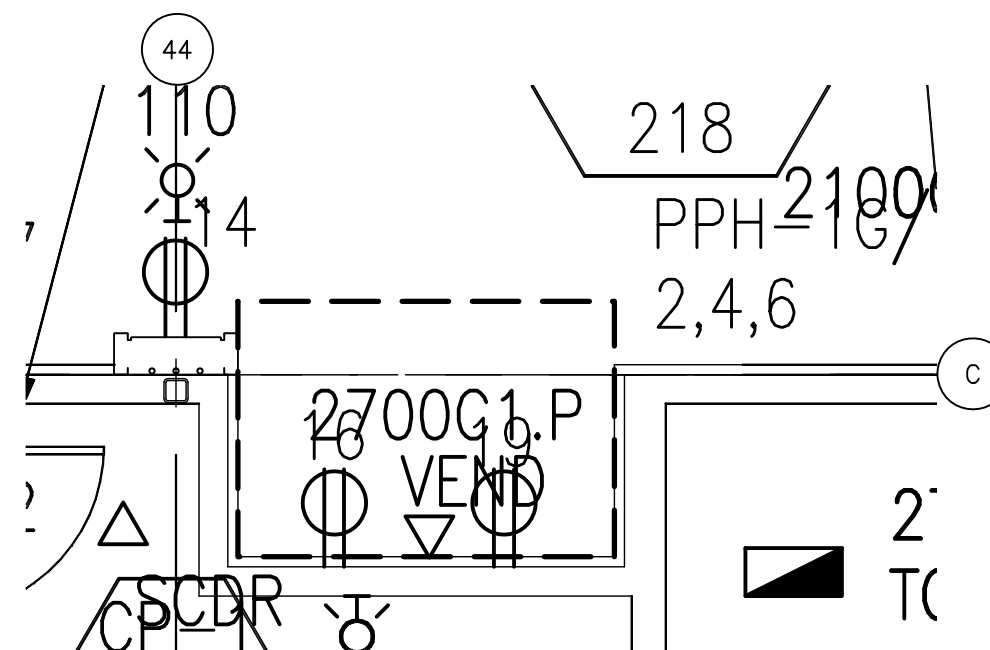



Tenant Design Standards

LEGEND:

— — VENDING AREA BOUNDARY

NOTES:

1. REFER TO TENANT DESIGN STANDARDS—PART 2 CHAPTER VARIES, FOR WRITTEN DESCRIPTIONS OF MATERIAL REQUIREMENTS.
2. ALL TENANT SIGNAGE AND GRAPHICS TO BE REVIEWED AND APPROVED BY RDUAA.
3. ALL MEP ITEMS SHOWN ARE BASE BUILDING CONSTRUCTION, U.O.N.

KEY PLAN:

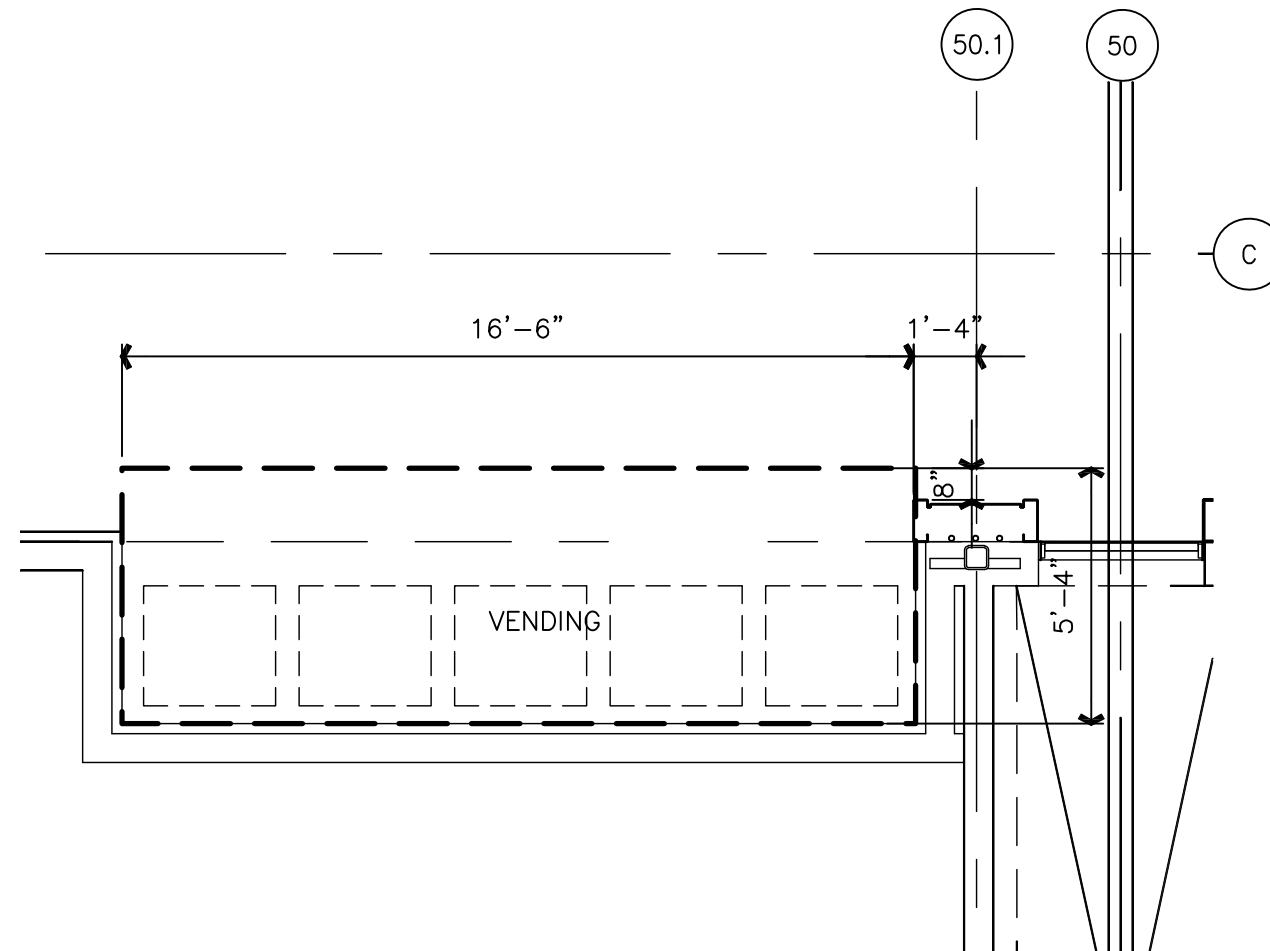
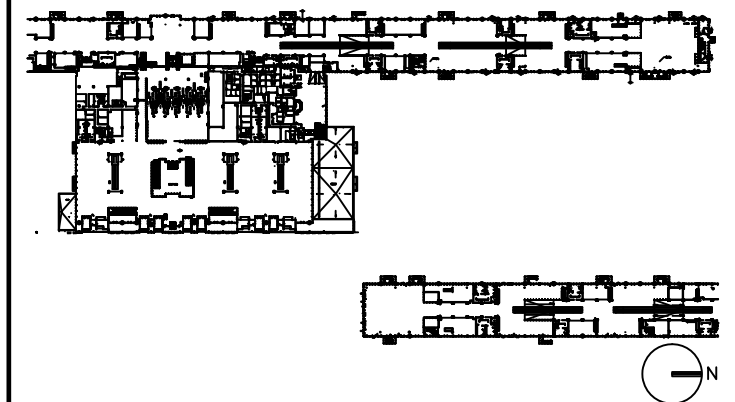

DRAWING TITLE

VENDING NEAR 2780 FLOOR PLAN

SCALE: 1/4"=1'-0"

DATE: 6 AUGUST 2009

PROJECT # 200314.000

TENANT AREA DRAWING

8 - 7.0

8/5/2009 5:22 PM RDU-8-7.0.dwg



Tenant Design Standards

LEGEND:

— VENDING AREA BOUNDARY

NOTES:

1. REFER TO TENANT DESIGN STANDARDS—PART 2 CHAPTER VARIES, FOR WRITTEN DESCRIPTIONS OF MATERIAL REQUIREMENTS.
2. ALL TENANT SIGNAGE AND GRAPHICS TO BE REVIEWED AND APPROVED BY RDUAA.
3. ALL MEP ITEMS SHOWN ARE BASE BUILDING CONSTRUCTION, U.O.N.
4. SEE PART 2 FOR ELECTRICAL, TELECOM, AND PLUMBING CONNECTION POINTS, REFERENCE DRAWINGS AND ADDITIONAL NOTES.

KEY PLAN:

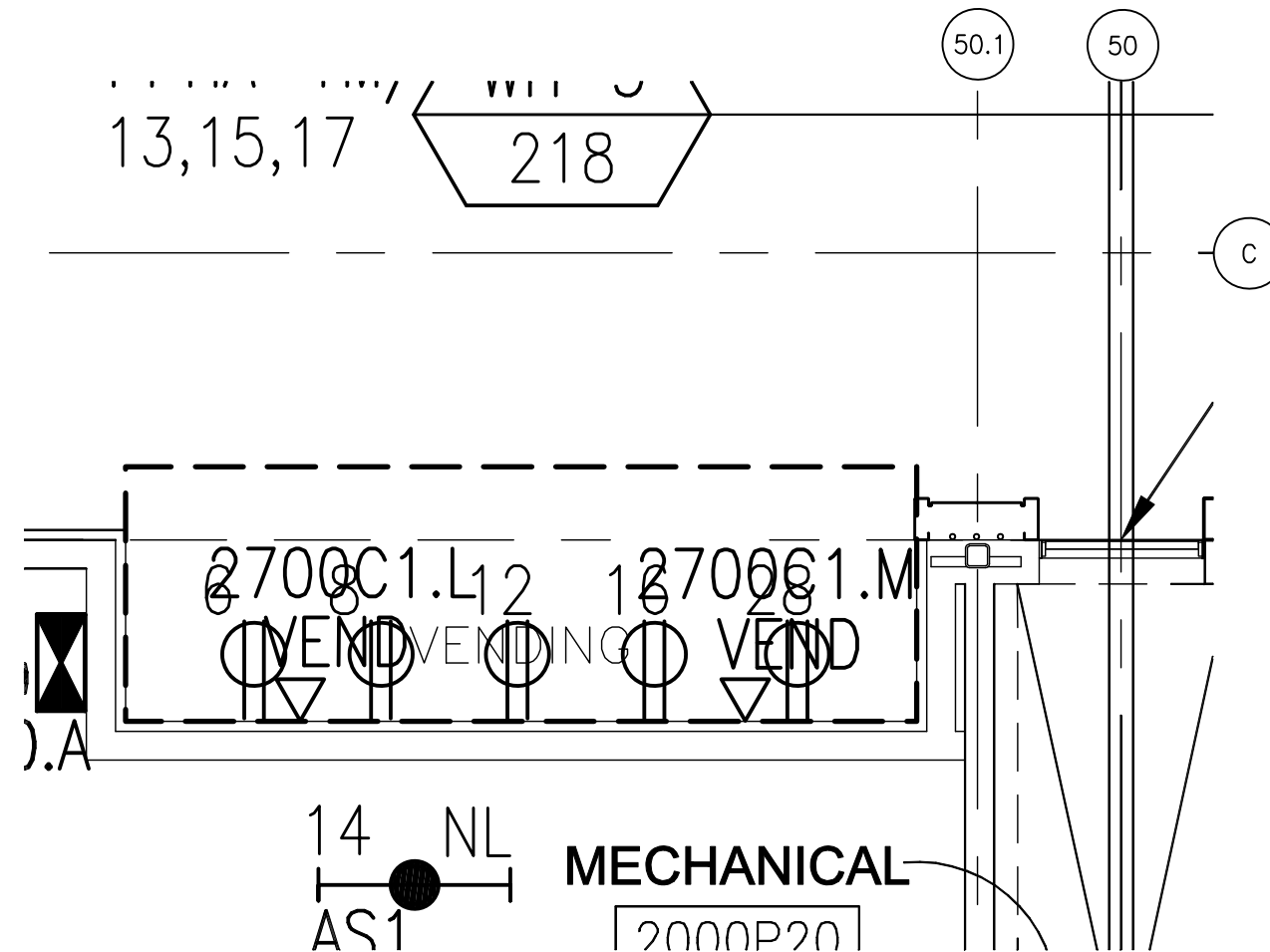
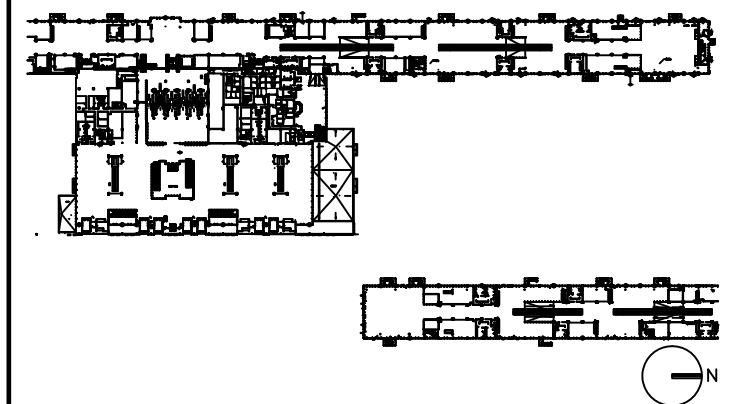

DRAWING TITLE

VENDING NEAR 2780 ELECTRICAL AND TELECOM PLAN

SCALE: 1/4"=1'-0"

DATE: 6 AUGUST 2009

PROJECT # 200314.000

TENANT AREA DRAWING

8 - 7.5



Tenant Design Standards

LEGEND:



ZONE DENOTES AREA OF TENANT RESPONSIBILITY FOR CONSTRUCTION AND FINISH RE: TENANT DESIGN STANDARDS PART 1 FOR DESIGN INTENTS

--- TENANT LEASE LINE

NOTES:

1. REFER TO TENANT DESIGN STANDARDS—PART 2 CHAPTER VARIES, FOR WRITTEN DESCRIPTIONS OF MATERIAL REQUIREMENTS.
2. ALL TENANT SIGNAGE AND GRAPHICS TO BE REVIEWED AND APPROVED BY RDUAA.
3. ALL MEP ITEMS SHOWN ARE BASE BUILDING CONSTRUCTION, U.O.N.

KEY PLAN:

DRAWING TITLE

DETAILS

SCALE: VARIES

DATE: 6 AUGUST 2009

PROJECT # 200314.000

TENANT AREA DRAWING

A-1.0

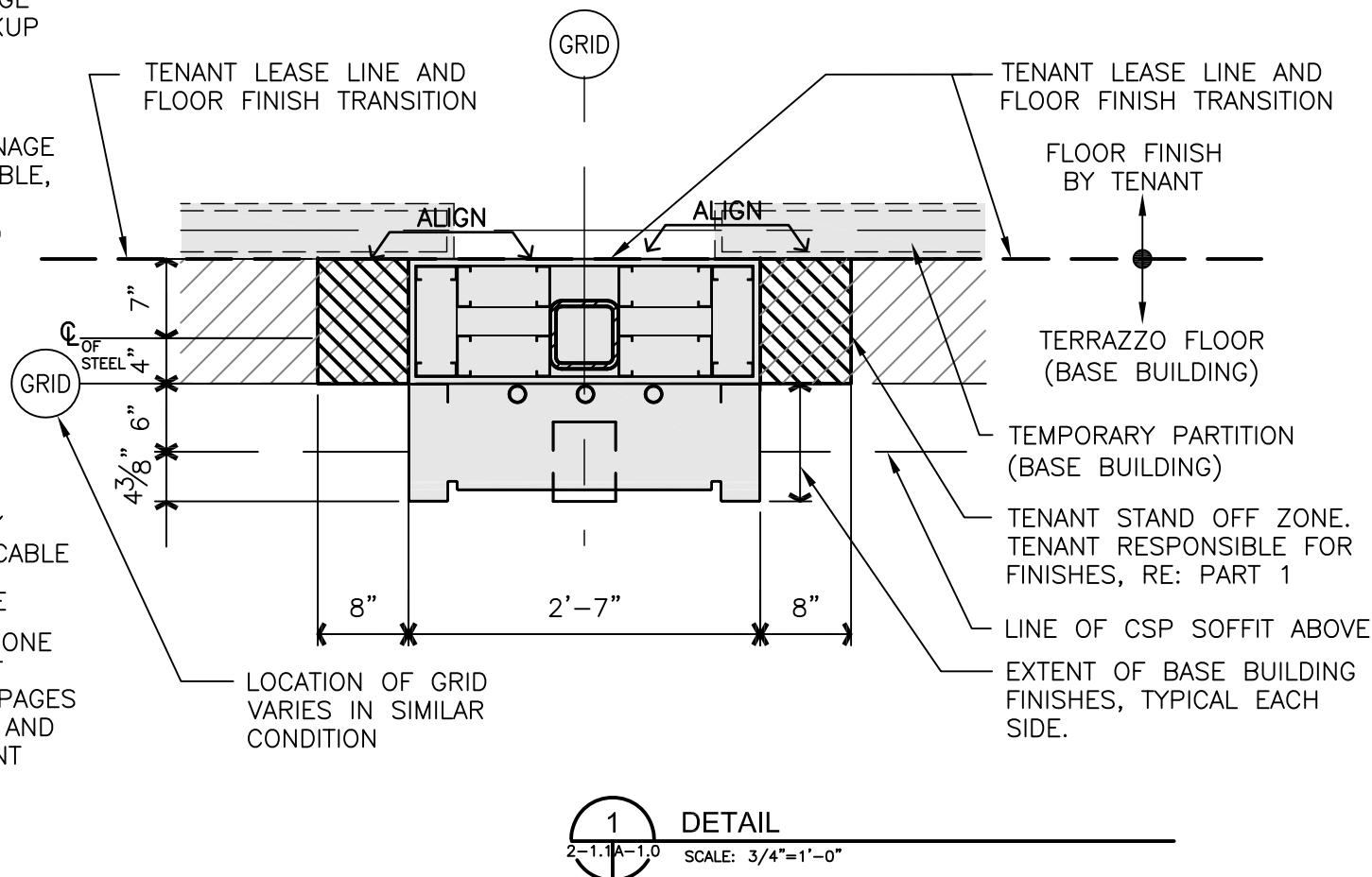
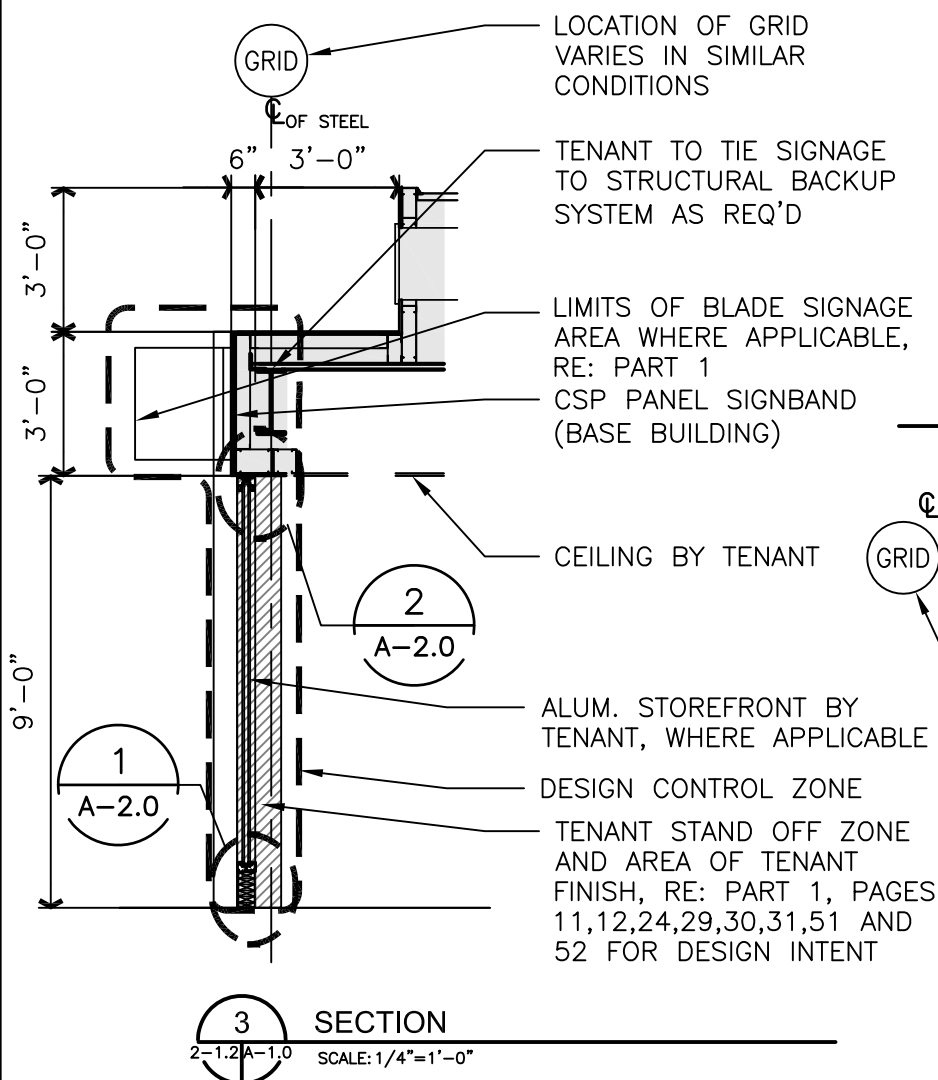
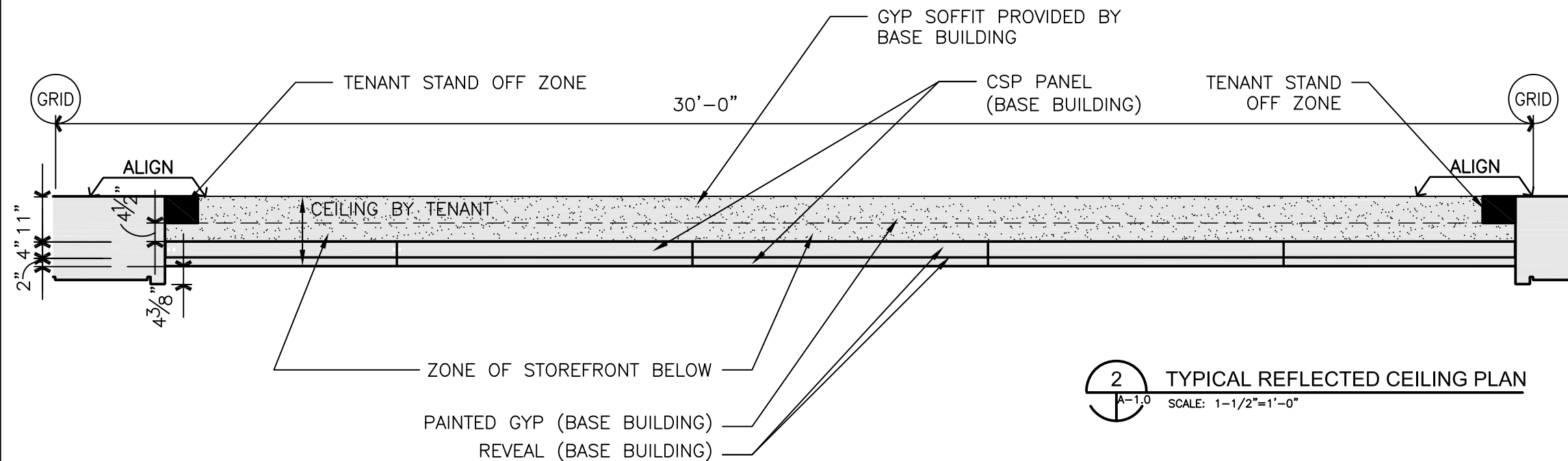

8/7/2009 9:02 AM RDU-A-1.0.dwg



Tenant Design Standards

- NOTES:
 -DO NOT ATTACH WALL TO CURTAINWALL MULLION SYSTEMS
 -BRACE WALL BACK TO CONCESSION CEILING STRUCTURE
 -LEAVE SPACE BETWEEN WALL AND HORIZ. MULLIONS OPEN ABOVE TO ALLOW FOR CONVECTIVE VENTING

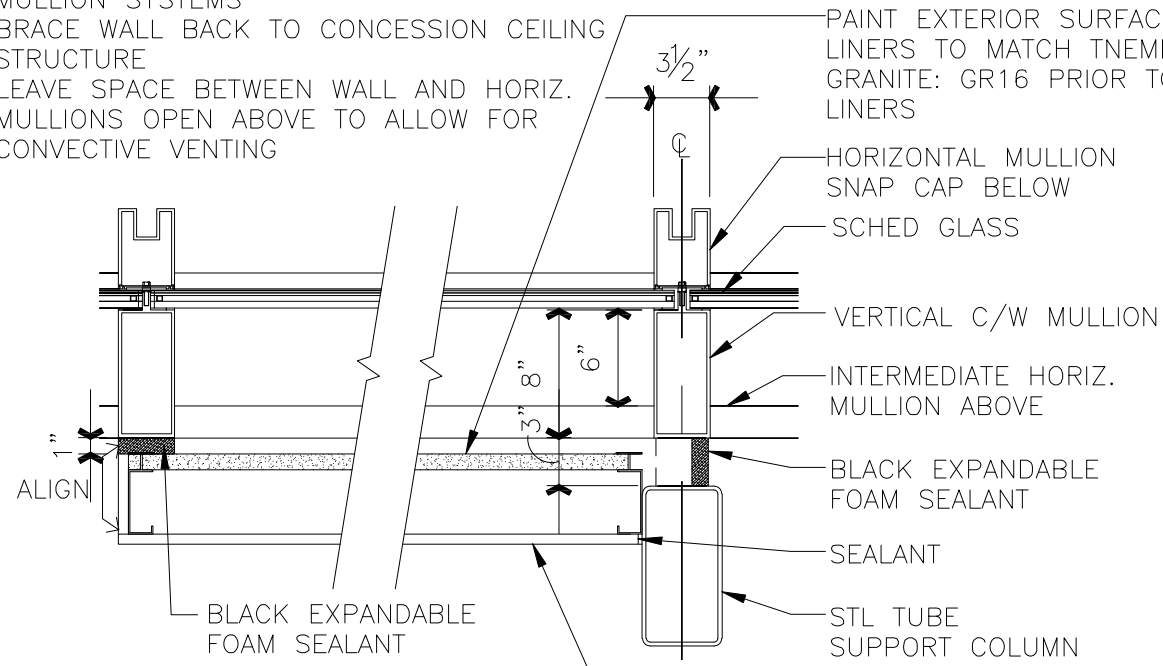

4 SOLID BACK WALL DETAIL
SCALE: 1"=1'-0"

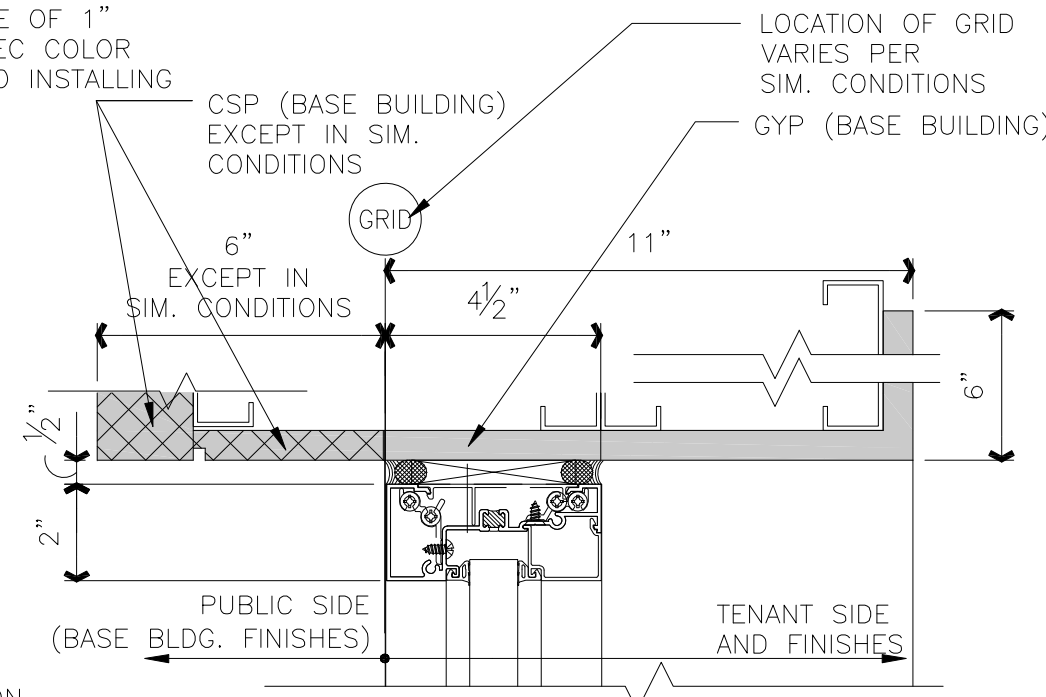

2 TYPICAL HEAD DETAIL
2-1.2A-2.0 SCALE: 3"=1'-0"

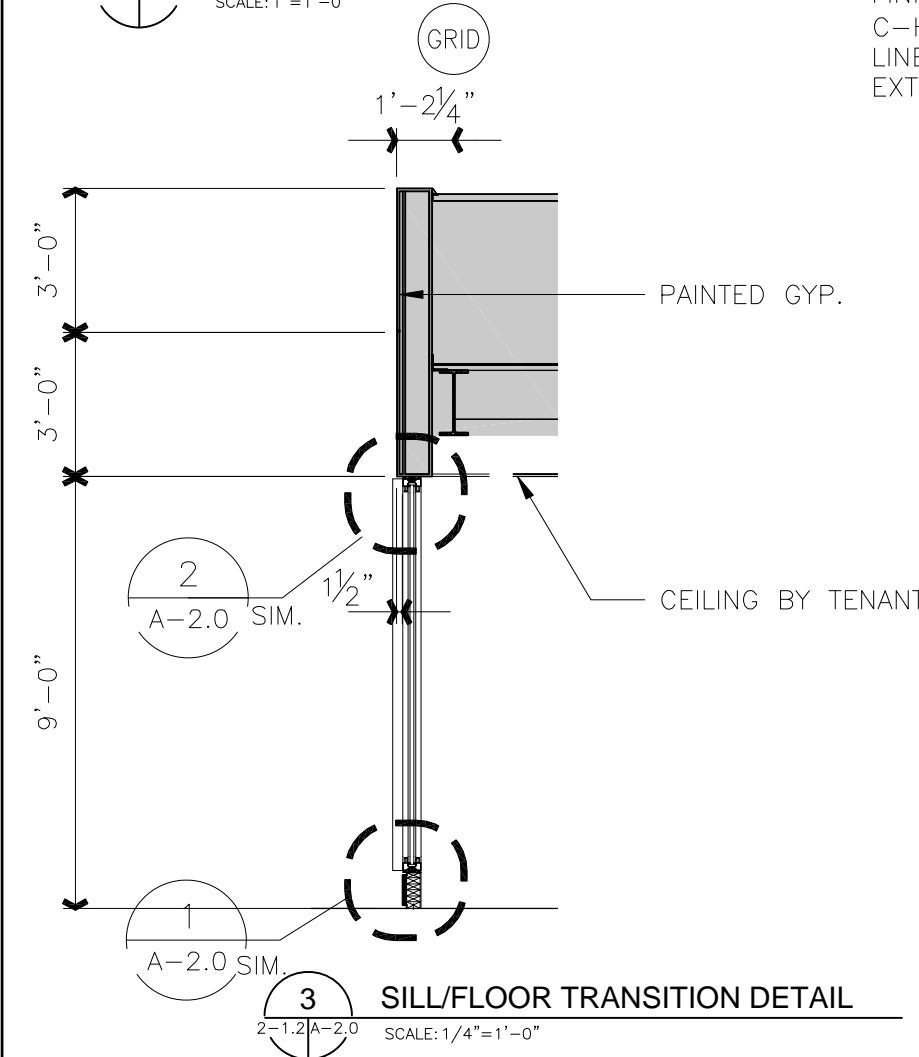

3 SILL/FLOOR TRANSITION DETAIL
2-1.2A-2.0 SCALE: 1/4"=1'-0"

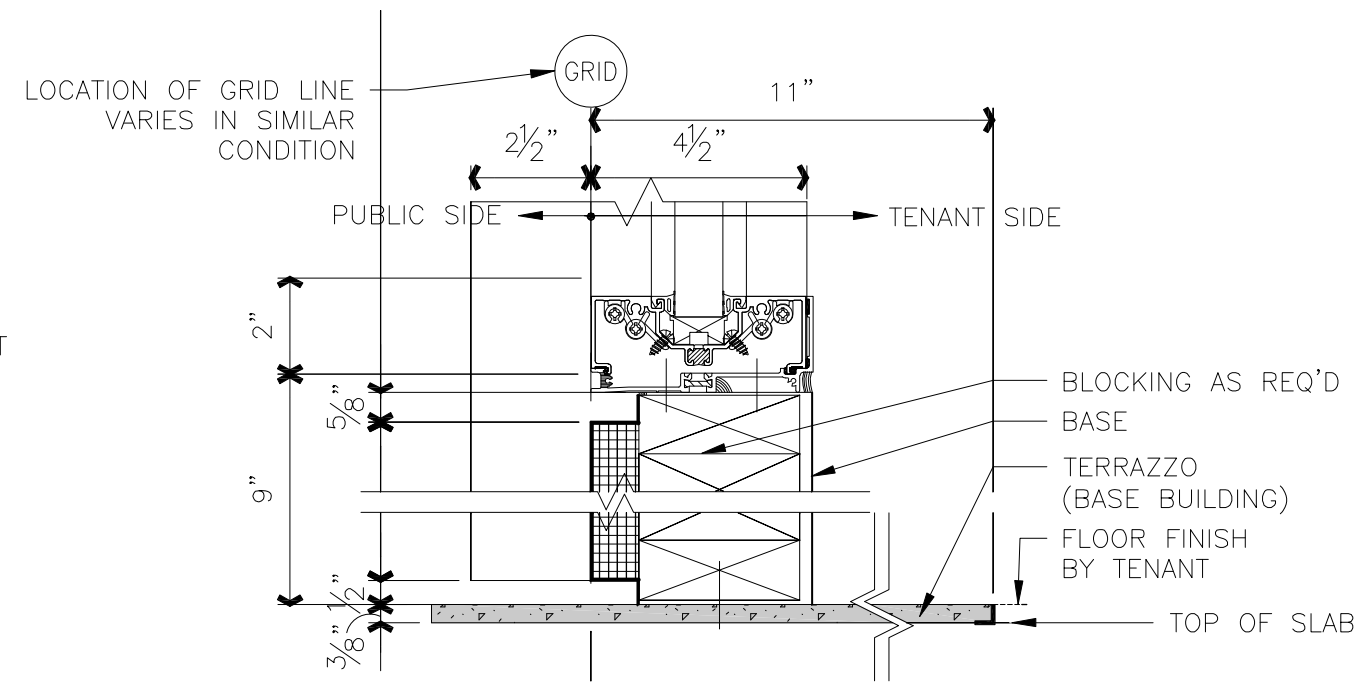

1 SILL/FLOOR TRANSITION DETAIL
2-1.2A-2.0 SCALE: 3"=1'-0"

LEGEND:

NOTES:

1. REFER TO TENANT DESIGN STANDARDS-PART 2 CHAPTER VARIES, FOR WRITTEN DESCRIPTIONS OF MATERIAL REQUIREMENTS.
2. ALL TENANT SIGNAGE AND GRAPHICS TO BE REVIEWED AND APPROVED BY RDUAA.
3. ALL MEP ITEMS SHOWN ARE BASE BUILDING CONSTRUCTION, U.O.N.

KEY PLAN:

DRAWING TITLE

DETAILS

SCALE: VAIRES

DATE: 6 AUGUST 2009

PROJECT # 200314.000

TENANT AREA DRAWING

A-2.0

8/6/2009 9:50 AM RDUAA-A-2.0.dwg



Tenant Design Standards

LEGEND:



ZONE DENOTES AREA OF TENANT RESPONSIBILITY FOR CONSTRUCTION AND FINISH RE: TENANT DESIGN STANDARDS PART 1 FOR DESIGN INTENTS

--- TENANT LEASE LINE

NOTES:

1. REFER TO TENANT DESIGN STANDARDS-PART 2 CHAPTER VARIES, FOR WRITTEN DESCRIPTIONS OF MATERIAL REQUIREMENTS.
2. ALL TENANT SIGNAGE AND GRAPHICS TO BE REVIEWED AND APPROVED BY RDUAA.
3. ALL MEP ITEMS SHOWN ARE BASE BUILDING CONSTRUCTION, U.O.N.

KEY PLAN:

DRAWING TITLE

DETAILS

SCALE: 3/4" = 1'-0"

DATE: 6 AUGUST 2009

PROJECT # 200314.000

TENANT AREA DRAWING

A-3.0

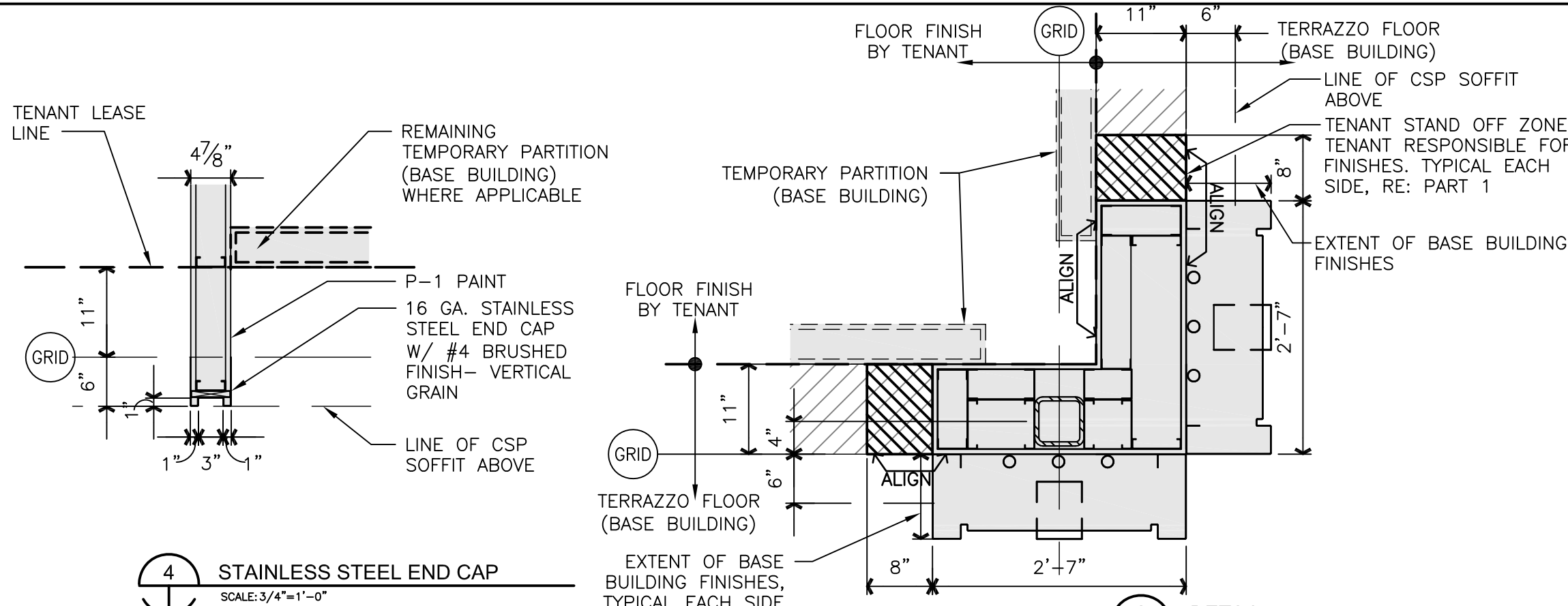

2 DETAIL
2-6.12-6.2 SCALE: 3/4"=1'-0"

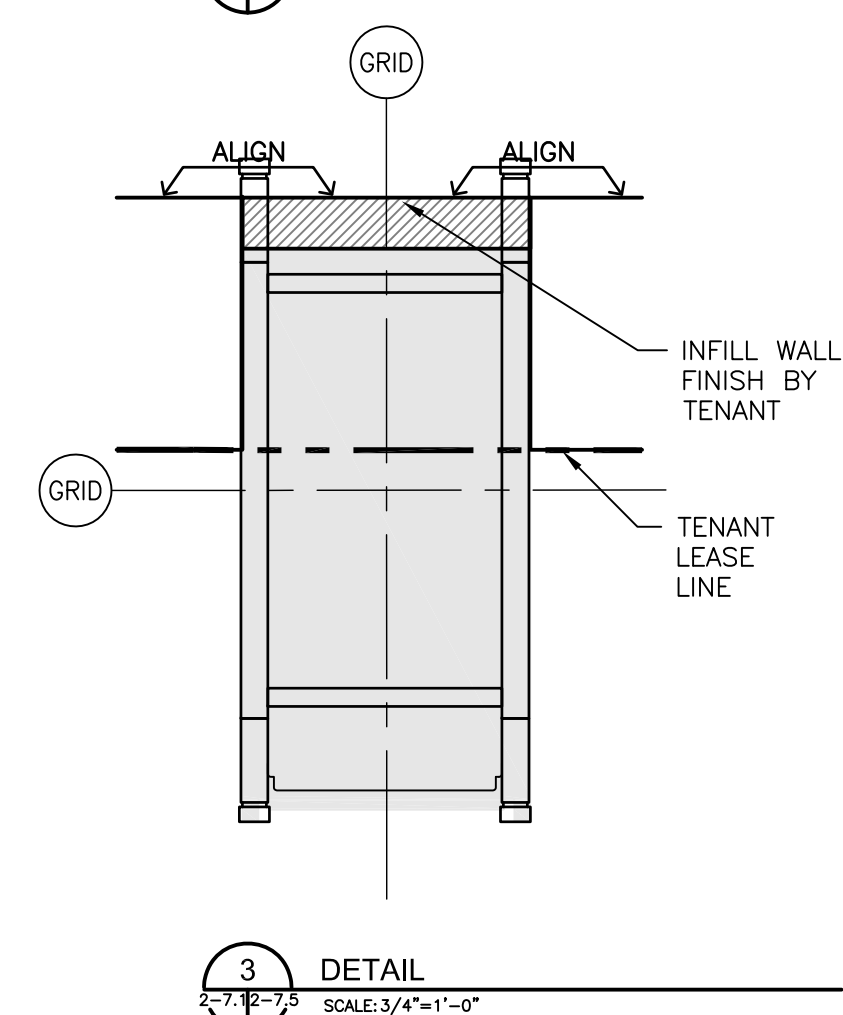

4 STAINLESS STEEL END CAP
SCALE: 3/4"=1'-0"

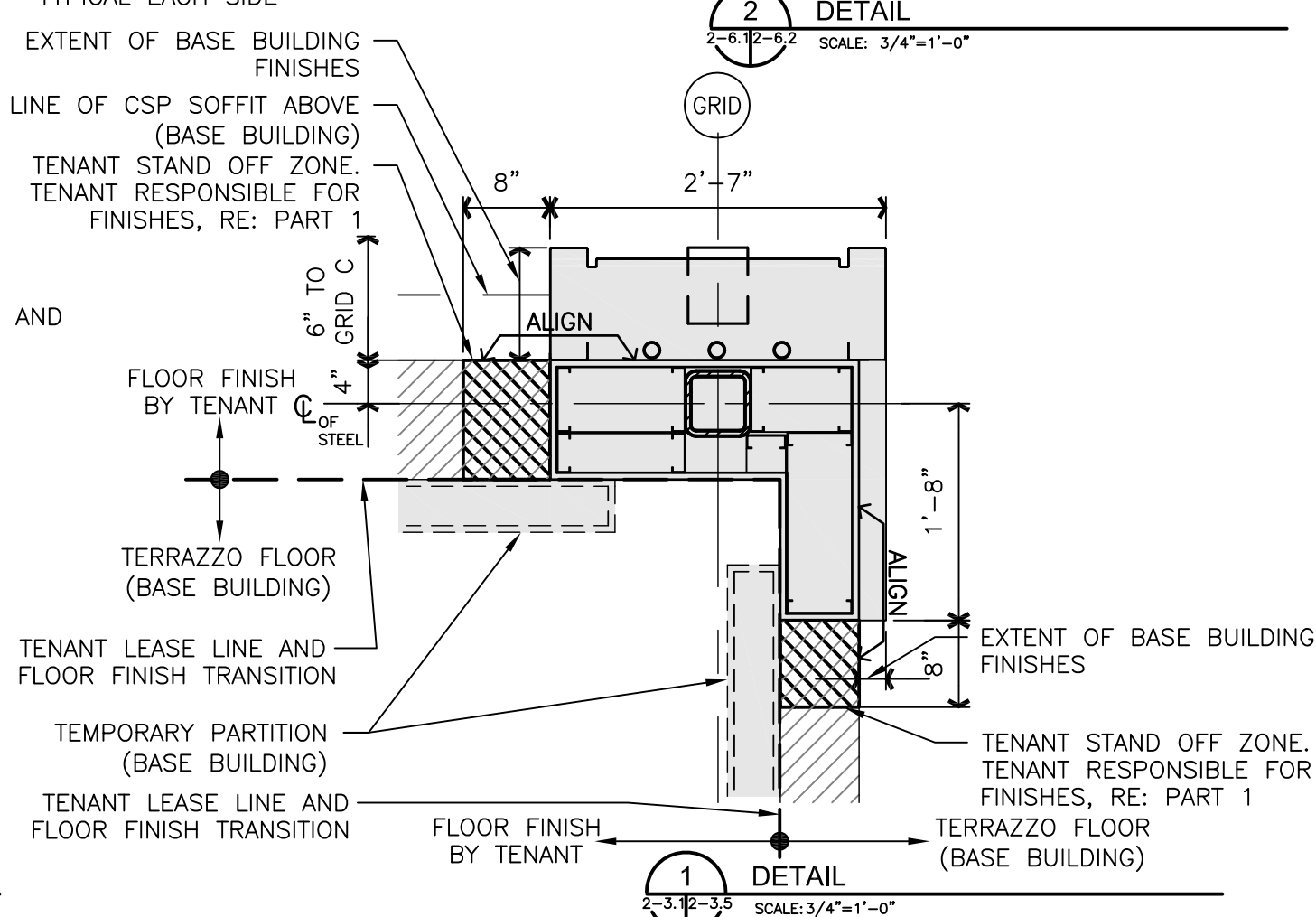

1 DETAIL
2-3.12-3.5 SCALE: 3/4"=1'-0"

8/7/2009 9:08 AM RDU-A-3.0.dwg

Warning: It is a violation of the law for any person, unless acting under the direction of a licensed architect, to alter an item in any way. If an item in this document is altered, the altering architect, if other than the architect of record, shall affix to the item his seal and the notation "altered by" followed by his signature and the date of such alteration, and a specific description of the alteration.



Tenant Design Standards

LEGEND:

NOTES:

1. REFER TO TENANT DESIGN STANDARDS-PART 2 CHAPTER VARIES, FOR WRITTEN DESCRIPTIONS OF MATERIAL REQUIREMENTS.
2. ALL TENANT SIGNAGE AND GRAPHICS TO BE REVIEWED AND APPROVED BY RDUAA.
3. ALL MEP ITEMS SHOWN ARE BASE BUILDING CONSTRUCTION, U.O.N.

KEY PLAN:

DRAWING TITLE

DETAILS

SCALE: VARIES

DATE: 6 AUGUST 2009

PROJECT # 200314.000

TENANT AREA DRAWING

A-4.0

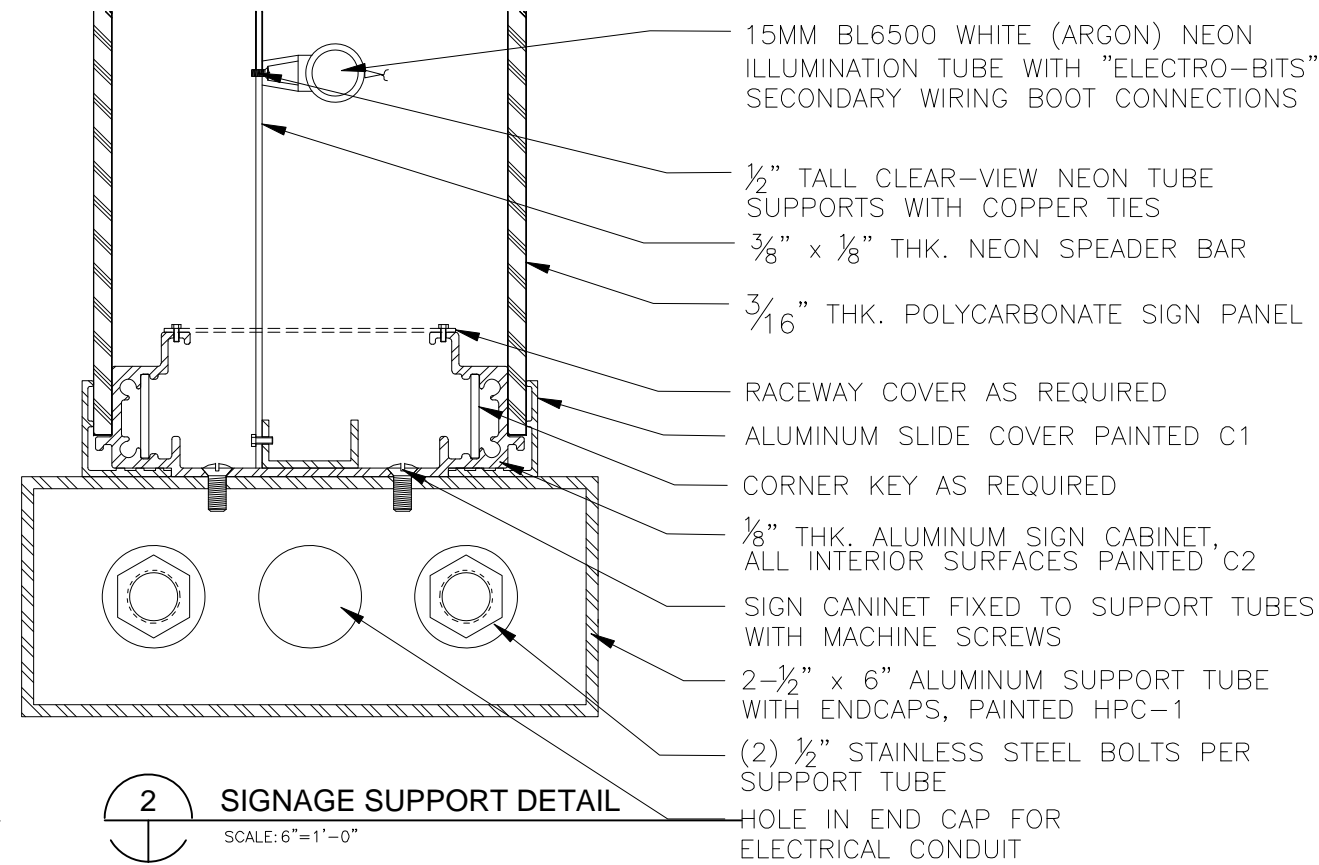

2 SIGNAGE SUPPORT DETAIL
SCALE: 6"=1'-0"

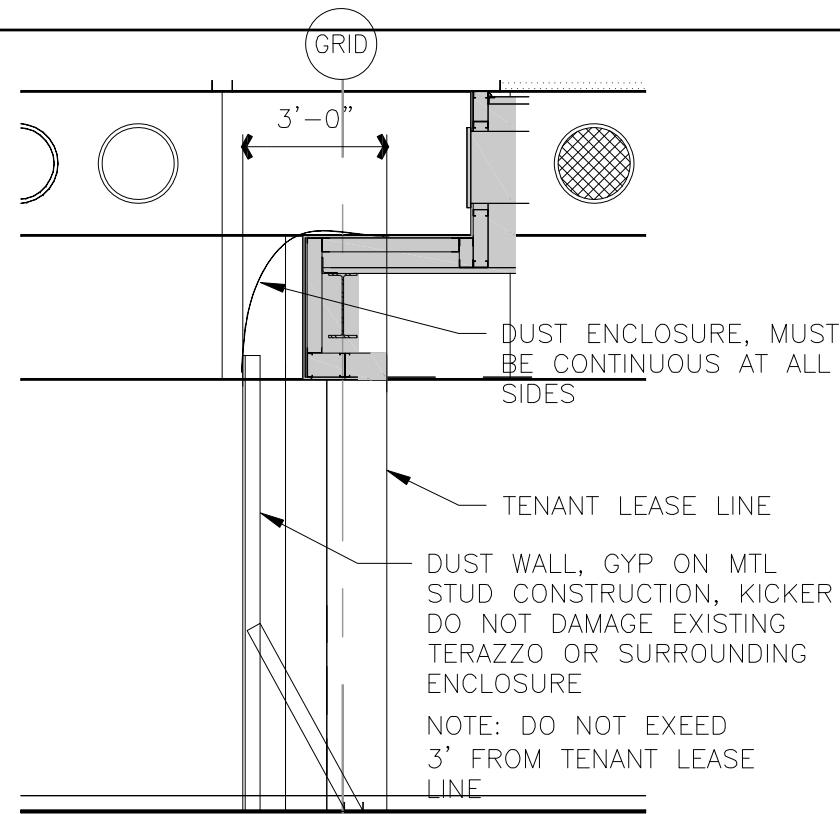

4 DUST WALL SECTION
SCALE: 1/4"=1'-0"

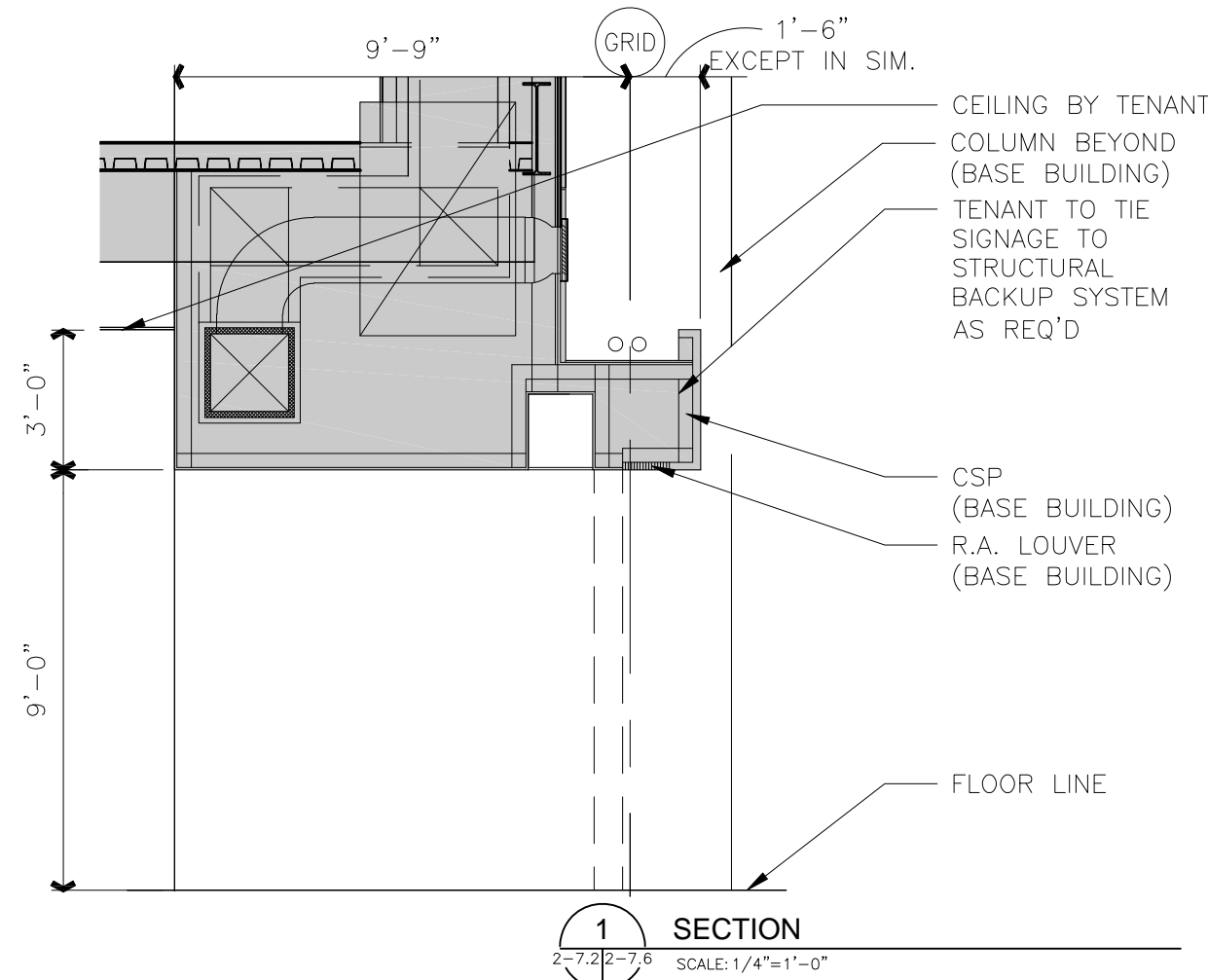

1 SECTION
SCALE: 1/4"=1'-0"

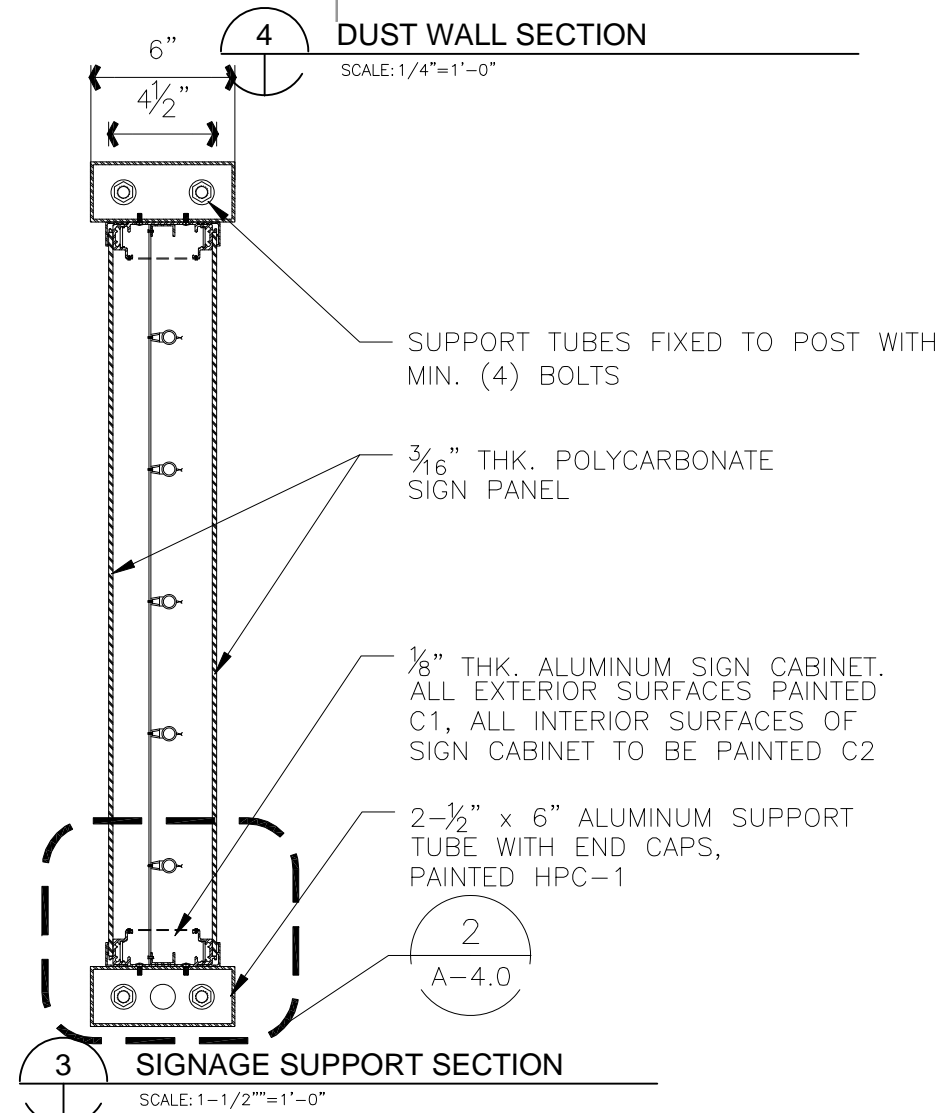

8/6/2009 10:56 AM RDUAA-A-4.0.dwg